PROCEEDINGS

— OF THE —

BOARD OF SUPERVISORS

— OF —

DELAWARE COUNTY, N. Y.

1899.

PROPERTY OF WILLIAM B. DAVIS CONSULTING ENGINEER
AUG 30 1900
Not to be Loaned from THIS OFFICE

Published by order of the Board of Supervisors.

JAMES R. HONEYWELL, Chairman,
Delhi, N. Y.

ROBERT P. McINTOSH, Clerk,
Delhi, N. Y.

DELHI, N. Y.
DELAWARE REPUBLICAN PRINT,
1900.

352.0747
D37p
1899-1901

ANNUAL SESSION.

At an annual session of the Board of Supervisors of Delaware County, held at the Supervisors' Rooms at Delhi, on the 13th day of November, 1899, the several towns of the county were represented as follows:

Towns.	Supervisors.	P. O. Address.
ANDES	Edward M. Norton	Andes, N. Y.
BOVINA	John A. Irvine	Bovina Center, N. Y.
COLCHESTER	W. M. Hulbert	Downsville, N. Y.
DAVENPORT	Gilbert T. Scott	Davenport, N. Y.
DELHI	James R. Honeywell	Delhi, N. Y.
DEPOSIT	Charles T. Edick	Deposit, N. Y.
FRANKLIN	Charles Warner	Franklin, N. Y.
HAMDEN	M. E. Combs	Hamden, N. Y.
HANCOCK	James B. Drake	Hancock, N. Y.
HARPERSFIELD	J. N. Dayton	N. Harpersfield, N. Y.
KORTRIGHT	John E. Powell	Bloomville, N. Y.
MASONVILLE	W. A. Gifford	Masonville, N. Y.
MEREDITH	Amasa J. Shaver	Meridale, N. Y.
MIDDLETOWN	L. W. Tway	Margaretville, N. Y.
ROXBURY	David Van Dyke	Roxbury, N. Y.
SIDNEY	Robert Cartwright	Sidney, N. Y.
STAMFORD	W. R. Brock	Almeda, N. Y.
TOMPKINS	L. H. Owens	Cannonsville, N. Y.
WALTON	H. S. Sewell	Walton, N. Y.

Board called to order by B. F. Gerowe, the acting clerk. Roll called. All members of the Board present.

Mr. Drake moved that the Board proceed to vote for Chairman.

Motion carried, and the Board proceeded to ballot, Messrs. Drake and Shaver being appointed and acting as tellers, which ballot resulted as follows:

James R. Honeywell received.....10
H. S. Sewell received..... 9

James R. Honeywell having received a majority of all the votes cast, was declared duly elected Chairman.

Mr. Honeywell expressed his thanks to the members of the Board for the honor conferred, and pledged his best efforts to faithfully perform his duties, after which the constitutional oath of office was duly administered and taken by him.

On motion of Mr. Drake, the Board proceeded to the election of a clerk, resulting as follows:

R. P. McIntosh received.....10
B. F. Gerowe..... 9

R. P. McIntosh was duly declared elected clerk, and took the constitutional oath of office.

On motion of Mr. Shaver, Board proceeded to draw numbers for assigntment of seats, with the following result:

No. 1—Mr. Warner.
No. 2—Mr. Owens.
No. 3—Mr. Norton.
No. 4—Mr. Gifford.
No. 5—Mr. Irvine.
No. 6—Mr. Shaver.
No. 7—Mr. Edick.
No. 8—Mr. Cartwright.
No. 9—Mr. Drake.
No. 10—Mr. Tway.
No. 11—Mr. Scott.
No. 12—Mr. Powell.
No. 13—Mr. Van Dyke.
No. 14—Mr. Dayton.
No. 15—Mr. Hulbert.
No. 16—Mr. Combs.
No. 17—Mr. Sewell.
No. 18—Mr. Brock.

Mr. Gifford offered the following resolution, which was adopted:

Resolved, That the use of the Court room be granted for the purpose of holding a Farmers' Institute, under the direction of the State Agricultural Department, on the evening of November 20th next, and that the Sheriff is hereby directed to open, heat and light the building for such purpose.

On motion of Mr. Warner, the Board then adjourned until November 14th, at 9 o'clock A. M.

Tuesday Morning, November 14, 1899.

Board convened pursuant to adjournment, and was called to order by the Chairman. Roll called. Quorum present.

Journal of yesterday's session read and approved.

Mr. Sewell moved that a committee of three be appointed to confer with and obtain prices from a gentleman present for additional boxes for use in the County Clerk's office. Carried.

The Chairman appointed as such committee Messrs. Sewell, Scott and Shaver.

Mr. Irvine moved that the rules, as laid down in Morehouse's Supervisors Manual, governing the transactions of business by Boards of Supervisors, be adopted as the rules of this Board, and that the committee be the same in number of members, except that the committee on equalization shall consist of eleven instead of nine members.

Mr. Drake moved to amend that equalization committee consist of nine members. Amendment accepted and adopted.

Mr. Shaver offered the following, which was adopted:

Resolved, That the abstracts of town accounts, audited and allowed by the respective auditing boards of the several towns, be received and placed on file, and that the several amounts therein stated as necessary to pay the town accounts so audited, be levied and assessed on the several and respective towns.

Mr. Owens moved that all the necessary expenses incurred by assessors and citizen representatives in attendance at the meeting of the State Assessors be made a county charge.

Mr. Norton moved to amend that all such accounts which have not been audited by town boards be audited by this Board and charged against the respective towns. Carried.

Motion of Mr. Owens, as amended, carried.

Mr. Edick moved that Supervisors' charges and necessary expenses for attendance at such meeting be audited against the county.

Mr. Cartwright moved to amend that any other charges aside from those of the assessors be a town charge. Carried as amended by Mr. Edick.

Mr. Edick moved to adjourn till to-morrow morning at 9 o'clock.

Ayes and noes called and ordered on the motion.

Ayes—Messrs. Brock, Combs, Edick, Gifford and Sewell—5.

Noes—Messrs. Cartwright, Dayton, Drake, Honeywell, Hulbert, Irvine, Norton, Owens, Powell, Scott, Shaver, Tway, Van Dyke and Warner—13.

Motion declared lost.

Mr. Drake moved that hereafter all resolutions before this Board be put in writing. Carried.

Mr. Scott moved to adjourn till Wednesday morning, November 15th, at 9 o'clock. Carried.

Wednesday Morning, November 15, 1899.

Board convened pursuant to adjournment, and was called to order by the Chairman. Roll called. Quorum present.

Journal of yesterday's session read, and on motion of Mr. Powell, minutes of yesterday were approved.

On presenting and filing the necessary certificates and statements showing the amounts necessary to be raised upon certain assessments and road districts in the town of Davenport, for the purpose of paying installments on road machines in said town, and on motion of Mr. Scott, the same were levied and charged on said assessments and districts for the purposes aforesaid.

On motion of Mr. Norton, and on filing necessary certificates, the following sum for the following purpose was levied and charged on the town of Andes, viz.:

For extraordinary highway purposes.....$ 1,968 42

Mr. Owens moved that all road worker taxes for the several towns be received and levied against the several persons, towns and districts liable therefor. Carried.

Mr. Hulbert in the chair.

Mr. Honeywell presented a memorial of the assessors of the town of Delhi, asking for the correction of the assessment roll of that town, which was received, read and placed on file, and the roll of said town ordered corrected, as in the memorial requested.

Mr. Honeywell in the chair.

Mr. Gifford presented a memorial of the assessors of the town of Masonville, asking for the correction of the assessment roll of that town, which was received, read and placed on file, and the roll of said town ordered corrected, as in the memorial requested.

Mr. Cartwright presented and read a statement and affidavit in regard to exemption from assessment of certain property of one Wm. H. Mudford, in the town of Masonville, and moved that it be exempted.

An amendment was offered by Mr. Sewell, and accepted by Mr. Cartwright, referring the matter to the attorney of the Board.

Mr. Dayton presented a memorial of the assessors of the town of Harpersfield, asking for the correction of the assessment roll of that town, which was received, read and placed on file, and the roll of said town ordered corrected, as in the memorial requested.

On presenting and filing the necessary statements and certificates, and on motion of Mr. Warner, the following sums for the following purposes were levied and charged on the town of Franklin, viz.:

For extraordinary highway purposes.....	$ 500 00
For current highway purposes.....	300 00
For poor purposes.....	200 00

Mr. Hulbert presented a memorial of the assessors of the town of Colchester, asking for the correction of the assessment roll of that town, which was received, read and placed on file, and the roll of said town ordered corrected, as in the memorial requested.

Mr. Edick presented two certificates for pension exemption, viz.: One for John Ottoman, of the town of Deposit, claiming an exemption of $350, and one of Edward O. Butler, of the town of Deposit, claiming an exemption of $1,500, and moved that the same be allowed, and the assessment roll of said town be corrected accordingly. Carried.

Mr. Tway presented a memorial of the town of Middletown, asking for the correction of the assessment roll of that town, which was received, read and placed on file, and the roll of said town ordered corrected, as in the memorial requested.

Mr. Cartwright presented a memorial of the assessors of the town of Sidney, asking for the correction of the assessment roll of that town, which was received, read and placed on file, and the roll of the fire district at Sidney Center ordered corrected, as in the memorial requested.

On presenting and filing the necessary certificates and statements, and on motion of Mr. Irvine, the following sums for the following purposes was charged to the town of Bovina, viz.:

For current highway purposes	$ 250 00
For extraordinary highway purposes	50 00

On presenting and filing necessary certificates and statements, and on motion of Mr. Combs, the following sums for the following purposes were levied and charged on the town of Hamden, viz.:

For current highway purposes	$ 250 00
For extraordinary highway purposes	250 00
For poor fund	200 00
For soldiers' relief fund	50 00

Mr. Hulbert offered the following:

WHEREAS, Our County Judge wants a small case to file the uncompleted

County Court records, I would move that this matter be referred to the Special Committee on County Clerk's office files.

Carried.

On presenting and filing certificates and statements, and on motion of Mr. Owens, of the town of Tompkins, the following sums for the following purposes were levied and charged on the town of Tompkins, viz.:

For deficiency in poor fund	$ 180 00
For current expenses, poor fund	320 00
For a deficiency in highway fund	350 00
For current highway purposes	250 00
For extraordinary highway expenses	250 00
To pay bridge bond No. 1	1,400 00
To pay interest on bridge bonds	392 00
For filling approach to Rock Rift bridge	100 00
For damages for right of way	350 00

On presenting and filing necessary certificates and statements, and on motion of Mr. Shaver, the following sums for the following purposes were levied and charged on the town of Meredith, viz.:

For the purpose of paying judgment, costs and interest obtained against said town, on April 14, 1899, in favor of George Johnson, of said town	$ 1,305 06
For current highway purposes	250 00
For extraordinary highway purposes	400 00
For poor fund	100 00

Mr. Cartwright presented statements and certificates showing amounts required to be levied for road workers on certain assessments and road districts in the town of Sidney, which was received, and on motion of Mr. Cartwright, was ordered levied, as in such statement set forth.

On motion of Mr. Norton, the following sum was ordered levied and assessed on the town of Andes, viz.:

For poor fund	$ 250 00

On presenting and filing the necessary statements and certificates,

and on motion of Mr. Cartwright, the following sum for the following purpose was levied and charged on the town of Sidney, viz.:

For Susan S. Pomeroy, highway damage	$	632 50

On motion of Mr. Van Dyke, the following bills were ordered levied on the town of Roxbury, viz.:

E. E. Craw, constable fees	$	8 05
Andrew Carman, commissioner of highways		20 00

Mr. Owens moved that the bills of Dr. E. D. McKenna for $13.60, and of Dr. B. E. Radeker for $5, for lunacy examinations, be audited by the Board and charged and levied on the town of Tompkins.

Ayes and noes called and ordered.

Ayes—Messrs. Brock, Edick, Gifford, Honeywell, Hulbert, Norton, Owens, Powell, Scott and Shaver—10.

Noes—Messrs. Cartwright, Combs, Dayton, Irvine, Sewell, Tway, Van Dyke and Warner—8.

Motion carried.

Mr. Brock presented bill of Johnson Hamilton, the commissioner of highways of the town of Stamford, amounting to $74, and moved that it be allowed and levied on the town of Stamford. Bill read. Motion carried.

On motion of Mr. Tway, the following sums for the following purposes were ordered levied on the town of Middletown, viz.:

For ordinary highway purposes	$	250 00
For extra highway purposes		1,300 00

Mr. Owens presented statements and certificates showing amounts necessary to be charged on certain road districts in the town of Tompkins to pay installments on road machine, and on motion of Mr. Owens, the same were levied and charged on such districts for the purposes specified.

The Chairman then announced the list of standing committees as follows:

Equalization—Messrs. Hulbert, Sewell, Cartwright, Irvine, Shaver, Drake, Warner, Norton, Scott.

Local Legislation—Messrs. Cartwright, Gifford, Dayton.

Finance—Messrs. Warner, Scott, Owens.

County Claims—Messrs. Edick, Gifford, Scott.

Sheriff's and Clerk's Accounts—Messrs. Powell, Brock, Dayton.

Treasurer's Accounts—Messrs. Shaver, Norton, Combs.

Salary of County Officers, Clerk of Board of Supervisors and Janitor—Messrs. Van Dyke, Warner, Sewell.

Poor House and Superintendent's Report—Messrs. Dayton, Irvine, Powell.

Justices' and Constables' Accounts—Messrs. Irvine, Hulbert, Tway.

Claims for Town and County Line Bridges—Messrs. Cartwright, Tway, Owens.

U. S. Deposit Fund—Messrs. Brock, Van Dyke, Shaver.

Printers' Bills—Messrs. Hulbert, Scott, Powell.

Coroners' Bills—Messrs. Drake, Brock, Combs.

Town Accounts—Messrs. Owens, Tway, Irvine.

Court House and Jail—Messrs. Norton, Edick, Van Dyke.

Returns of Unperformed Highway Labor—Messrs. Combs, Gifford, Brock.

Supervisors' Bills—Messrs. Sewell, Edick, Norton.

Mr. Cartwright presented the following designation of a newspaper to publish the Session Laws, signed by the respective Supervisors, which was received, read and placed on file.

To the Clerk of the Board of Supervisors of Delaware County:

We, the undersigned members of the Board of Supervisors of the County of Delaware, representing one of the two principal political parties into which the people of the county are divided, viz.: The Republican party, or a majority of the members of said Board of Supervisors, representing one of said parties, to-wit;

The Republican party, do hereby designate and appoint the Delaware Express, a public newspaper published at Delhi, New York, and fairly representing the said political party to which we belong, to publish the Session Laws in the County of Delaware for the ensuing year.

Dated November 14, 1899.

ROBT. CARTWRIGHT,	A. J. SHAVER,
CHARLES T. EDICK,	J. N. DAYTON,
M. E. COMBS,	L. H. OWENS,
W. R. BROCK,	JOHN A. IRVINE,
H. S. SEWELL.	

On motion of Mr. Cartwright, the said newspaper was declared duly designated for the purpose aforesaid.

Mr. Brock presented the following designation of a newspaper to publish the election notices:

Resolved, That the Hobart Independent, a newspaper published at Hobart, N. Y., be designated as the Republican paper to publish the election notices.

W. R. BROCK,	JOHN A. IRVINE,
H. S. SEWELL,	M. E. COMBS,
L. H. OWENS,	A. J. SHAVER,
J. N. DAYTON,	J. R. HONEYWELL,
CHAS. T. EDICK.	

On motion of Mr. Brock, the said newspaper was declared designated for the purpose aforesaid.

Mr. Cartwright orally presented the recommendation of the County Clerk that the Sidney Record be designated to publish the Official Canvass, and on motion of Mr. Cartwright, said newspaper was duly designated for the purpose aforesaid.

Mr. Owens offered the following resolution:

Resolved, That in compliance with the statute of the State of New York, the election for all town officials in the several towns of Delaware County, New York, to succeed the present town officials, be held at the time and place of the State election, on the first Tuesday after the first Monday in November, 1900, and that all future regular elections for town officers be held at the time and under the same conditions as for State and county officers.

Mr. Owens moved its adoption, whereupon Mr. Sewell moved to amend that the resolution be laid over until 10 o'clock A. M. to-morrow. Carried.

Mr. Irvine moved that the sum of $203.75, the unexpended dog tax belonging to the town of Bovina, be applied to the payment of the town accounts of said town, and that the balance, $300.47, be levied upon the taxable property of the town of Bovina for town account purposes. Carried.

On presenting the necessary certificates and statements, and on motion of Mr. Scott, the following sums for the following purposes were levied and charged upon the town of Davenport, viz.:

For current highway purposes	$ 500 00
For railroad bonds	500 00
For interest	60 00

Mr. Shaver, offered the following, which was adopted:

Resolved, That the several lists of unpaid, sworn off, resident taxes, rejected, non-resident and cancelled taxes, and school taxes of the several towns, be received and placed on file, and that the Clerk be directed to levy and assess the same upon the individuals, property and lots in arrears and against the several towns, as the same are indicated by the Supervisor of each town.

Mr. Hulbert moved that the box containing the county claims be brought in, claims numbered and referred to the proper and respective committees, which was made the first order of business this afternoon.

Mr. Cartwright presented statements and certificates showing the amounts required to be levied for repairs to road-worker, and for constructing a building for the same, on certain assessments and road districts in the town of Sidney, which was received, and on motion of Mr. Cartwright, was ordered levied, as in such statement set forth.

On motion of Mr. Shaver the Board then took recess until 1:30 o'clock P. M.

Wedensda ernoon, November 15, 1899.

Board convened and was called to order by the Chairman. Roll called. All present.

The box containing county claims was opened and claims numbered and referred to the proper committees, Messrs. Combs and Irvine assisting the Chairman.

Recess was taken.

On reassembling, on motion of Mr. Powell, the following sum was ordered levied and assessed on the town of Kortright, viz.:

For current highway expenses ..... $ 250 00

Mr. Sewell presented report of special committee on file boxes for County Clerk and Surrogate's offices, and on motion of Mr. Cartwright, the report was accepted and placed on file.

Unanimous consent being granted, Mr. Hood was then heard in favor of the purchase of said boxes.

On motion of Mr. Warner, the consideration of the report of the special committee was deferred until to-morrow morning.

Mr. Edick offered the following resolution, and moved its adoption, viz.:

Resolved, That in addition to the committees at present forming the working body of this Board, that a committee consisting of three members be added thereto, said committee to be designated as the Military or Armorys Committee, to which all county matters relative to the Walton Armory or the National Guard, State of New York, shall be referred for due consideration.

Upon request, the attorney for the Board was heard upon the advisability of adopting the resolution, and said that, in his opinion, such committee could legally be appointed.

Ayes and noes called and ordered.

Ayes—Messrs. Brock, Cartwright, Combs, Dayton, Edick, Irvine, Owens, Sewell, Shaver—9,

Noes—Messrs. Drake, Gifford, Honeywell, Hulbert, Norton, Powell, Scott, Tway, Van Dyke, Warner—10.

Motion declared lost.

On presenting and filing the necessary certificates and statements, and on motion of Mr. Brock, the following sums for the following purposes were levied on the town of Stamford, viz.:

For ordinary highway purposes	$ 250 00
For extraordinary highway purposes	350 00
For poor purposes	400 00

On motion of Mr. Brock, the following sums for the following purposes were levied and charged on the town of Stamford, viz.:

For payment of note given for the purchase of safe for the town	$ 232 57
For Memorial Day expenses	50 00

Mr. Norton presented a report and statement of the bonded indebtedness of the town of Andes, which was received and placed on file, and the amounts required to pay principal and interest falling due on said indebtedness during the ensuing year was ordered levied and charged upon the taxable property of the town of Andes, as follows, viz.:

For principal due March 1, 1900	$ 3,500 00
For interest on said indebtedness	4,532 50

On motion of Mr. Norton, the sum of $177.50 for legal services and expenses was ordered charged and levied against the town of Andes.

On presenting necessary certificates and statements, and on motion of Mr. Gifford, the following sums for the following purposes were ordered levied and charged on the town of Masonville, viz.:

For highway purposes	$ 400 00
For extraordinary highway purposes	300 00
For poor fund	150 00
For deficiency in dog fund	300 00

On motion of Mr. Sewell, the following sums for the following purposes were ordered levied and charged on the town of Walton, viz.:

For principal on town bonds	$ 6,000 00
For interest on town bonds	4.410 00
For poor purposes	800 00
For bridge fund	500 00
For new iron bridge	450 00
For extraordinary highway work	480 17
For Memorial Day expenses	50 00

On motion of Mr. Sewell, the Board adjourned to 9 o'clock A. M. November 16th.

Thursday Morning, November 16th.

Board convened pursuant to adjournment, and was called to order by the Chairman. Roll called and a quorum present.

Journal of yesterday's session read and approved.

Mr. Warner offered the following, and moved its adoption:

Resolved, That Dr. Howard J. Goodrich be, and he hereby is, designated and appointed physician for the County House, and Dr. William Ormiston is hereby designated and appointed physician for the Jail.

Motion carried.

The Special Committee on County Clerk's and Surrogate's file cases, reported by Mr. Sewell, its chairman, that the prices for said file cases would be $700, and on motion of Mr. Sewell, the report was adopted and purchase authorized.

Mr. Cartwright presented a report of Dr. George A. McKinnon, Coroner, which was received, read and placed on file.

Mr. Irvine presented the preliminary report of C. S. Woodruff, County Treasurer, showing amounts due the county from towns, etc., which was received and placed on file.

Mr. Drake presented the following designation of a newspaper to publish the Session Laws, signed by the respective Supervisors, which was received, read and placed on file.

To the Clerk of the Board of Supervisors of Delaware County:

We, the undersigned members of the Board of Supervisors of the County of Delaware, and State of New York, representing one of the principal political parties into which the people of said county are divided, to-wit: the Democratic party, do hereby designate and appoint the Walton Reporter, a public Democratic newspaper published in the Village of Walton, Delaware County, and fairly representing the said political party to which we do belong, to publish the Session Laws in and for said County of Delaware, for the ensuing year.

Dated Delhi, N. Y., November 14, 1899.

JAMES B. DRAKE,	CHAS. WARNER,
L. W. TWAY,	JOHN E. POWELL.
W. A. GIFFORD,	D. VAN DYKE,
E. M. NORTON,	G. T. SCOTT.

On motion of Mr. Drake, the said newspaper was declared duly designated for the purposes aforesaid.

Mr. Gifford presented the following designation of a newspaper to publish the concurrent resolutions in and for said County of Delaware for the ensuing year, signed by the respective Supervisors, which was received, read and placed on file.

To the Clerk of the Board of Supervisors of Delaware County:

We, the undersigned members of the Board of Supervisors of the County o Delaware, and State of New York, representing one of the principal politica parties into which the people of said County are divided, to-wit: the Democratic party, do hereby designate and appoint the Stamford Mirror, a public Democratic newspaper published weekly in the Village of Stamford, Delaware County, and fairly representing the said political party to which we belong, to publish the Concurrent Resolutions in and for said County of Delaware for the ensuing year.

Dated Delhi, N. Y., November 14, 1899.

JAMES B. DRAKE,	CHAS. WARNER,
L. W. TWAY,	JOHN E. POWELL,
W. A. GIFFORD,	D. VAN DYKE,
E. M. NORTON.	

On motion of Mr. Gifford, the said newspaper was declared duly designated for the purposes aforesaid.

Mr. Norton presented the following designation of a newpaper to publish election notices, viz.:

To the Clerk of the Board of Supervisors of Delaware County:

We, the undersigned members of the Board of Supervisors of the County of Delaware, and State of New York, representing one of the principal political parties into which the people of said County are divided, to-wit: the Democratic party, do hereby designate and appoint the Utilitarian, a public Democratic newspaper published in the Village of Margaretville, Delaware County, and fairly representing the said political party to which we belong, to publish the Election Notices in and for said County of Delaware for the ensuing year.

Dated Delhi, November 14, 1899.

JAMES B. DRAKE,	CHAS. WARNER,
L. W. TWAY,	JOHN E. POWELL,
W. A. GIFFORD,	D. VAN DYKE,
E. M. NORTON,	G. T. SCOTT.

On motion of Mr. Norton, the said newspaper was declared duly designated for the purposes aforesaid.

Mr. Van Dyke presented the following designation of a newspaper to publish the Official Canvass, signed by the respective Supervisors, as follows:

To the Clerk of the Board of Supervisors of Delaware County:

We, the undersigned members of the Board of Supervisors of the County of Delaware, State of New York, representing one of the political parties into which the people of the County are divided, to-wit: the Democratic party, do hereby designate and appoint the Delaware Gazette, a public Democratic newspaper published weekly in the Village of Delhi, Delaware County, and fairly representing the said political party to which we do belong, to publish the Official Canvass in and for said County of Delaware for the ensuing year.

Dated Delhi, November 14, 1899.

JAMES B. DRAKE,	CHAS. WARNER,
L. W. TWAY,	JOHN E. POWELL,
W. A. GIFFORD,	D. VAN DYKE,
E. M. NORTON,	G. T. SCOTT.

On motion of Mr. Van Dyke, the said newspaper was declared duly designated for the purposes aforesaid.

On motion of Mr. Drake, the sum of $162 was ordered levied and charged against the poor fund of the town of Walton, to pay for medical services for Robert Wood, and the County Treasurer was allowed to correct his preliminary report already submitted accordingly.

On motion of Mr. Drake, the following sums for the following purposes were ordered levied and charged on the town of Hancock, viz.:

For principal on railroad refunding bonds	$ 3,500 00
For interest on railroad refunding bonds	1,800 00
For principal on bridge bonds	2,000 00
For interest on bridge bonds	240 00
For estimated rebate deficiency	500 00
For current highway expenses	500 00

On motion of Mr. Cartwright, the following sums for the following purposes were ordered levied and charged on the town of Sidney, viz.:

For new iron bridges	$ 900 00
For deficit in past due accounts	800 00
For ordinary highway expenses	250 00
For extraordinary highway expenses	500 00
For Memorial Day expenses	50 00
For principal on railroad bonds	1,500 00
For interest on railroad bonds	962 50
For estimated railroad rebates	400 00

Mr. Powell offered the following resolution, which was adopted:

Resolved, That a committee of three be appointed by the Chair to contract for and purchase the coal for the heating of the Court House, Jail and County Clerk's office, the County Poor House and the Walton Armory, with the lowest responsible bidders, and upon the most advantageous terms to the County.

The Chairman appointed as such committee, Messrs. Powell, Hulbert, Warner,

Mr. Combs moved that the Chairman appoint a committee of three to receive bids for the printing of the pamphlet proceedings. Carried.

The Chairman then appointed Messrs. Combs, Sewell, Scott as such committee.

Mr. Scott presented statements and certificates showing amounts required to be levied for road-worker repairs on certain assessments and road districts in the town of Davenport, which were received, and on motion of Mr. Scott, were ordered levied, as in such statement set forth.

Mr. Irvine offered the following, which was adopted:

Resolved, That the sum of $200, for School Commissioner's expenses in the First Commissioner District, to Frank L. Ostrander, be levied on the towns constituting such district, and paid to Frank L. Ostrander; and the sum of $200 for School Commissioner's expenses in the Second Commissioner District, to Hugh Adair, be levied on the towns constituting such district, and paid to said Hugh Adair.

Mr. Cartwright presented statements and certificates showing amounts required to be levied for road worker on certain assessments and road districts in the town of Sidney, which were received, and on motion of Mr. Cartwright, were ordered levied, as in such statements set forth.

On presenting and filing certificates and statements, and on motion of Mr. Hulbert, the following sums for the following purposes were ordered levied and charged on the town of Colchester, viz.:

To pay old highway bills, as per statement of Commissioner of Highways, and bills on file, and money diverted from Bryden road fund and fund for payment of road machine notes	$ 340 77
For current highway purposes	500 00
For extraordinary highway purposes	2,010 00
For poor purposes	250 00
For relief of indigent soldiers	100 00
For claims audited against town, November 9 and 10, 1899, less amount of Supervisors' bill, to meet the State Assessors	1,506 72
For claims audited against the dog fund	260 20

Mr. Owens withdrew the resolution he offered yesterday in regard to holding town meetings at time of general elections.

On presenting and filing the necessary certificate, and on motion of Mr. Scott, the sum of $165 was levied and charged on the taxable property of the fire district of the Village of Davenport, for the uses and purposes of said district.

Mr. Scott presented a statement of the bonded indebtedness of the town of Davenport, which was received and placed on file.

On presenting and filing the necessary certificate, and on motion of Mr. Hulbert, the sum of $255 was levied and charged on the taxable property of the fire district of the Village of Downsville, for the uses and purposes of said district.

On presenting and filing the necessary certificate, and on motion of Mr. Van Dyke, the sum of $144 was levied and charged on the taxable property of the fire district of the Village of Grand Gorge, for the uses and purposes of said district.

Mr. Tway offered the following, which was adopted:

Resolved, That the unperformed highway labor which was erroneously assessed against Geo. H. Hewitt, in the tax roll of 1898, of $7.50, be assessed against the property of Mrs. Geo. H. Hewitt, on the present year's tax roll.

Mr. Combs presented a report and statement of the bonded indebtedness of the town of Hamden, which was received and placed on file, and the amounts required to pay principal and interest falling due on said indebtedness during the ensuing year was levied and charged on the taxable property of the town of Hamden, as follows, viz.:

For principal due February 1 and May 1		$ 2,000 00
For interest on said indebtedness	$ 2,625 00	
Less rebate	200 00	2,425 00

Mr. Norton offered the following resolution, which was adopted:

Resolved, That the Supervisors prepare and file with the Clerk a list of the Grand Jurors selected by the Supervisors from their respective towns, and that the apportionment be the same as last year.

Mr. Hulbert in the chair.

On filing necessary certificates and statements, and on motion of Mr. Honeywell, the following sums for the following purposes were levied and charged on the town of Delhi, viz.:

For current highway purposes		$ 250 00
For extraordinary highway purposes		1,104 28
For balance due the Commissioner at date of last annual report		124 75
For principal on bridge notes		2,000 00
For deficiency on interest on bridge note for last year		300 00
For interest on bridge note for current year		360 00
For "good road machinery" note, due January 1, 1900		135 00
For interest on the same note, due January 1, 1900		8 10
For Memorial Day expenses		75 00
For principal on railroad bonds at Albany		6,000 00
For interest on the same at 3½ per cent	$ 6,720 00	
Less money on hand	720 00	6,000 00

Mr. Honeywell presented a statement of the bonded indebtedness of the town of Delhi, which was received and placed on file.

Mr. Honeywell in the chair.

On motion of Mr. Dayton, the following sums for the following purposes were ordered levied and charged on the taxable property of the town of Harpersfield, viz.:

For current highway purposes	$ 200 00
For payment of town audits	555 82

On request of Mr. Hulbert, and unanimous consent being given, Mr. Bingham was heard in reference to the lighting apparatus of the county building.

Mr. Lawrence was also heard on the same subject.

Mr. Irvine moved that the Chairman appoint a committee of three to inquire into the question of lighting the county buildings, and probable cost of repairs to present plant.

The Chairman appointed as such committee Messrs. Irvine, Norton and Shaver.

Mr. Scott moved that all Supervisors' bills for services while acting with the State Assessors be referred to the Committee on Supervisors' Bills, said committee to report on the same to-morrow. Motion carried.

On motion of Mr. Hulbert, the Board took a recess until 1:30 o'clock P. M.

Thursday Afternoon, November 16.

Board convened, and was called to order by the Chairman. Roll call. Quorum present.

On motion of Mr. Van Dyke, the following sums for the following purposes were ordered levied and charged on the town of Roxbury, viz.:

For highway purposes for the ensuing year, and to pay present indebtedness	$ 1,675 00
To supply the deficiency in the dog fund	137 50
For poor fund, and to pay present indebtedness	235 00

On presenting the necessary statements, and filing the necessary certificate, and on motion of Mr. Powell, the sum of $80 was ordered levied and charged on the taxable property of the fire district of Bloomville, in the town of Kortright, for the uses and purposes of said district.

On presenting the necessary statements and filing the necessary certificates, and on motion of Mr. Warner, the sum of $100 was ordered levied and charged on the taxable property of the fire district of Treadwell, in the town of Franklin, for the uses and purposes of said district.

Unanimous consent having been given, Judge Grant was heard in regard to indexes for guardianship papers in the Surrogate's office, and he suggested that a committee be appointed to ascertain probable cost for indexing.

Mr. Shaver moved that a committee be appointed to ascertain probable cost of such indexing. Carried.

Chairman appointed as such committee Messrs. Shaver, Dayton and Powell.

On motion of Mr. Shaver, the Board was then adjourned until Friday morning, November 17, at 9 o'clock.

Friday Morning, November 17.

Board convened and called to order by the Chairman. Roll call. Quorum present.

Mr. Drake offered the following resolution, which was adopted:

Resolved, That the Hancock Herald, an independent newspaper published in the town of Hancock, be, and is hereby designated, as one of the papers to publish the Election Notices for the ensuing year.

On motion of Mr. Cartwright, the following sum for the following purpose was ordered levied and charged on the taxable property of the fire district of the Village of Sidney Center, for the uses and purposes of said fire district.

Whole amount.....$ 301 23

On presenting and filing certificates and statements, and on motion of Mr. Norton, the following sum for the following purpose was ordered levied and charged on the town of Andes, viz.:

For the repair of highways and bridges.....$ 500 00

The special committee on lighting apparatus for the Court House, by Mr. Irvine, its Chairman, presented report, which was received, read and adopted, and purchase of motor gas pump was authorized, price not to exceed the sum of $350 and the old pump.

Mr. Edick was heard on the question of water for the County buildings.

By unanimous consent, Mr. John A. Kemp, of the Board of Water Commissioners of Delhi, was also heard on the question of furnishing water for the County buildings, located at Delhi.

Mr. Sewell moved that the matter be referred to the Committee on County Claims, with power to contract for said water. Adopted.

Mr. Drake presented a report of John N. Wright, Coroner, which was received, read and placed on file and adopted.

Mr. Cartwright presented a report and statement of the bonded indebtedness of the town of Sidney, which was received and placed on file, and the amounts required to pay principal and interest falling due on said indebtedness during the ensuing year was ordered levied and charged on the taxable property of the town of Sidney, as follows, viz.:

For principal due January 1st next.....	$ 1,500 00
For interest on said indebtedness.....	962 50

Mr. Cartwright offered the following resolution, which was adopted:

Resolved, That a committee of three be appointed by the Chair to examine and ascertain the amount of State taxes collected from or paid by the County of Delaware to the several towns in said County, which have heretofore issued bonds to aid in the construction of any railroad passing through any of the towns of this County.

Further Resolved, That after such committee shall have ascertained the amount of taxes so paid by said County to said several towns, that they be directed to institute such proceedings before the Court of Claims as may be necessary to recover from the State the amount due said County, on or before the 17th of April, 1900, as provided by Chapter 336 of the Laws of 1899.

The Chair appointed as such committee Messrs. Cartwright, Drake and Sewell.

Mr. Sewell presented a statement of the bonded indebtedness of the town of Walton, which was received and placed on file.

Mr. Shaver presented a report of Thomas L. Craig, Coroner, which was received and placed on file and adopted.

Mr. Owens offered the following, and moved its adoption:

Pursuant to the provisions of Chapter 363, of the Laws of 1898, be it

Resolved, That the biennial town meetings in and for the several towns of the County of Delaware, shall be hereafter held on the first Tuesday after the first Monday in November, biennially.

Be it Further Resolved, That the next biennial town meeting held in said several towns, after the adoption of these resolutions, shall be held on the first Tuesday after the first Monday in November, 1900.

Be it Further Resolved, That at the town meetings hereafter held in the County of Delaware, the names of all candidates for town offices shall be voted for in the same manner and on the same ballot as candidates for other offices voted thereat.

Ayes and noes called and ordered.

Ayes—Messrs. Brock, Cartwright, Combs, Dayton, Edick, Hulbert, Irvine, Owens, Sewell, Shaver—10.

Noes—Messrs. Drake, Gifford, Honeywell, Norton, Powell, Scott, Tway, Van Dyke, Warner—9.

Motion carried.

On motion of Mr. Sewell, the Walton Times, of Walton, N. Y., was recommended as a public newspaper in which to publish the Concurrent Resolutions in and for Delaware County for the ensuing year.

Mr. Cartwright presented the opinion of the attorney for the Board, in regard to the pension exemption claimed by William H. Mudford, of Sidney, on property in the town of Masonville, and asked that it be printed in the pamphlet, and on motion of Mr. Cartwright, it was so ordered.

The opinion of the attorney was as follows:

To the Board of Supervisors:

In response to the matter referred to me, relative to the claim of W. H. Mudford, for an exemption of a farm owned by him in the town of Masonville, which farm, it appears, was purchased in whole, or in part, with the proceeds of a pension, I would say:

It appears from the papers that the pensioner, W. H. Mudford, does not occupy the farm, but resides in the town of Sidney, and the farm is occupied by one Joseph Barnes. Chapter 347, of the Laws of 1897, among other things, provides that real property purchased with the proceeds of a pension granted by the United States for military or naval services, and *owned and occupied* by the pensioner or his wife or widow, may be exempted from taxation by the pensioner appearing before and showing certain facts to the Board of Assessors.

This statute clearly contemplates that the pensioner, or his wife or widow, shall occupy the premises, and in order to avail themselves of the exemption provided by such act, the pensioner, or some one in his behalf, must appear before the Assessors on the day appointed to hear complaints, and show by verified application, not only the amount of pension money used in or towards the purchase of such property, but also that either the pensioner, his wife or widow, occupies such property. In this case the application for a reduction shows that neither of the persons specified do occupy the place, but on the contrary, the premises are occupied by a stranger or tenant.

The applicant is not entitled to the exemption on his own showing.

Dated November 16, 1899.

GEORGE A. FISHER,
District Attorney and Counsel for the Board of Supervisors.

On motion of Mr. Cartwright, the Board then took a recess until 3 o'clock P. M.

Friday Afternoon, November 17.

Board convened and called to order by the Chairman. Quorum present.

Mr. Edick presented certificates and statements of the amounts necessary to be charged upon the taxable property of certain road districts in the town of Deposit to pay installments on road machine, and on motion of Mr. Edick, the same was ordered levied and charged, as in said statements set forth, for the purposes mentioned.

Mr. Powell, Chairman of the Committee on Sheriff's and Clerk's Accounts, asked the privilege of allowing certain bills to be withdrawn from said committee for correction. Privilege granted. Bills No. 30, 32, 34, 47, 35, 28, withdrawn.

Mr. Tway offered the following, and moved its adoption:

Resolved, That upon giving the security required by law, the Delaware National Bank, of Delhi, N. Y., and the People's Bank, of Margaretville, N. Y., be, and they hereby are designated and appointed, as the depositories for all County and public monies, as follows, viz.:

Two-thirds thereof to be deposited in the Delaware National Bank, of Delhi, N. Y., and one-third thereof to be deposited in the People's Bank, of Margaretville, N. Y., for the ensuing year.

The attorney for the Board read the statute on the subject, and discussed the matter.

Geo. W. Youmans, Esq., was also heard on the matter.

Mr. Norton then moved to lay the motion on the table until the December session. Carried.

The standing Committee on County Claims, by Mr. Edick, its Chairman, presented report, which was received and placed on file, and ordered over under the rule.

Also reported orally that in the judgment of the committee, by use of automatic faucets in County buildings waste of water could be avoided, and recommended such equipment. Also requested the janitor to husband the water as much as possible.

Mr. Owens presented the statement of the bonded indebtedness of the town of Tompkins, which, on motion of Mr. Owens, was received and placed on file.

On motion of Mr. Hulbert, the sum of $8 was ordered levied and charged on town of Walton, in favor of the town of Colchester, in accordance with a decision of the Superintendent of Poor, in an action by the town of Colchester against the town of Walton, and ordered that said amount be paid to the town of Colchester.

The standing Committee on Claims for Town and County Line Bridges, by Mr. Cartwright, its Chairman, presented its report, which was received and placed on file, and ordered over under the rule.

Mr. Scott offered the following, which was adopted:

Resolved, That all bills against the County of Delaware, hereafter to be presented, shall be fully itemized, each item dated, and that bills shall be received and placed in the box intended for such purpose not later than 12 o'clock noon on the third day of the first session of the Board, otherwise they will be rejected.

On motion of Mr. Sewell, the sum of $29.58 was ordered levied and charged against the town of Delhi, in favor of the town of Walton, according to the decision made by the Superintendent of the Poor, in an action by the town of Walton against the town of Delhi, and ordered that such amount be paid to the town of Walton.

The standing Committee on Equalization, by Mr. Hulbert, its Chairman, presented report, which was received and placed on file, and ordered over under the rule.

The standing Committee on Returns of Unperformed Highway Labor, by Mr. Combs, its Chairman, presented report, which was received and placed on file, and ordered over under the rule.

On presenting and filing the necessary certificates and statements and on motion of Mr. Edick, the following sums for the following, purposes were levied and charged upon the town of Deposit, viz.:

For amount required to pay town audits	$ 1,147 81
For current highway purposes	400 00
For extraordinary highway purposes	200 00
For poor fund	600 00

On motion of Mr. Owens, the Board then adjourned until Saturday morning, November 18th, at 8 o'clock.

Saturday Morning, November 18.

Board convened, and was called to order by the Chairman. Roll called. Quorum present.

Journal of yesterday's session read, and on motion of Mr. Edick, was adopted.

Mr. Sewell offered the following, which was adopted:

Resolved, That the bond of the County Treasurer be fixed at the sum of seventy-five thousand dollars.

Mr. Tway presented statements and certificates showing amounts necessary to be levied on certain assessments and road districts in the town of Middletown, to pay installments on road machines, and on motion of Mr. Tway, the same were ordered levied and charged for the purposes mentioned.

On motion of Mr. Norton, the rules were suspended, and the report of the standing Committee on Court House and Jail was received, read and adopted.

By unanimous consent, and on motion of Mr. Brock, the rules were suspended, and the report of the standing Committee on U. S. Deposit Fund was received, read and adopted.

Mr. Combs offered the following, which was adopted:

Resolved, That the Clerk be instructed to retain 125 copies of the pamphlet proceedings of the Board, and deposit 25 with the County Clerk, for use in his office, and deposit with the County Treasurer 25 copies, for use in his office, and of the remainder 125 to be awarded to each town, and the balance to be apportioned among the several towns on the same basis as the Grand Jury apportionment of this year.

On motion of Mr. Irvine, the rules were suspended, and the report of the standing Committee on Justices' and Constables' Accounts was received, read and adopted.

The Committee on Coroners' Bills, by Mr. Drake, its Chairman, asked to have the bill of L. L. Heath considered in open Board. Bill considered and allowed. Then Mr. Drake, as Chairman aforesaid, presented the report of said committee, and on motion of Mr. Irvine, the rules were suspended, and the report of the aforesaid committee was taken up, read, considered and adopted, and the several claims were audited and allowed, as recommended by the committee, and ordered paid.

On motion of Mr. Cartwright, the report of the standing Committee on Town and County Line Bridges was taken up, read, considered and adopted.

On motion of Mr. Hulbert, the report of the standing Committee on Equalization was taken up, read and considered, and on motion of Mr. Hulbert, the same was adopted, the ayes and noes being called and ordered on the question of adoption.

All members present voting in favor thereof.

On motion of Mr. Sewell, the rules were suspended, and the special report of the standing Committee on Supervisors' Bills, for the special session before the State Assessors, was taken up, considered and adopted, and the several claims were audited and allowed, as recommended by the committee, and ordered paid.

Mr. Dayton offered the following, which was adopted:

Resolved, That the time for the return of the several warrants for the collection of taxes in the several towns be fixed for the first day of February, 1900, and the Treasurer of Delaware county be, and hereby is, authorized to extend the time for the collection of taxes in any town not beyond the 20th of March, 1900, upon the collector of such town complying with the statute.

On motion of Mr. Hulbert, the Downsville News, a public newspaper published at Downsville, N. Y., was designated as one of the newspapers to publish the Election Notices.

Mr. Edick offered the following, which was adopted:

Resolved, That the notices of teachers' drills in the First Commissioner District be published in each of the newspapers of the First Commissioner District, including the Deposit Courier and Deposit Journal; and in the Second Commissioner District, they shall be published in each of the newspapers in the Second Commissioner District, and that the Cornell University notices shall be published in each of the newspapers of the County, including the Deposit Courier and Deposit Journal, to be limited to four insertions at 50 cents per folio.

On motion of Mr. Hulbert, the rules were suspended, and the report of the standing Committee on Printers' Bills was presented to the Board and read by the Clerk. Mr. Cartwright then called up the bill of Mr. Bird, of the Sidney Record, and Mr. Edick that of the Deposit Journal, both of which were read.

On motion of Mr. Hulbert, the report of the committee was adopted.

On motion of Mr. Combs, the report of the standing Committee on Unperformed Highway Labor was taken up, read, considered and adopted, and the several items of unperformed labor therein reported were ordered levied and charged, as recommended by the committee.

Mr. Powell moved that the Board adjourn until Tuesday, November 21, at 7 o'clock P. M.

Mr. Sewell moved as an amendment to Mr. Powell's motion, that the Board adjourn until Monday, November 20, at 7 o'clock P. M.

Amendment carried.

Original motion, as amended, carried.

Monday Evening, November 20, 1899.

Board convened pursuant to adjournment. Roll called. Quorum present.

Journal of last Saturday's session read and approved.

Regular order of business was called by the Chairman.

Mr. Combs offered the following, and moved its adoption:

Resolved, That the Sheriff of the County of Delaware, and his successors in office, be, and hereby are authorized and directed to provide a proper and convenient room, at such place as the resident Justice of the Supreme Court may direct, together with attendance, fuel, light and stationery suitable and sufficient for the transaction of the business of said Court at Chambers, at an expense not exceeding Two Hundred and Fifty Dollars per year; and that the said Sheriff be also authorized and directed, for and in behalf of the Board of Supervisors of the County of Delaware, to enter into an agreement or lease for that purpose, but not for a longer period than the term of office of said Justice.

On motion of Mr. Warner, the resolution of Mr. Combs was laid over for consideration at Tuesday morning's session of the Board.

On motion of Mr. Sewell, the Board then adjourned until Tuesday morning, November 21, at 9 o'clock.

Tuesday Morning, November 21, 1899.

Board convened pursuant to adjournment. Roll called. Quorum present.

Mr. Drake presented a statement of the public debt of the town of Hancock, which was received and placed on file.

Mr. Edick, Chairman of the Committee on County Claims, moved that the following bills be audited and charged against the County of Delaware, viz.:

The bill of New York Institution for the Deaf and Dumb, for clothing for Walter M. Cole, a pupil in said institution.....$	30 00
For clothing for the following pupils in the Syracuse State Institution for Feeble Minded Children, Delia Miller.....	20 00
Earl Buckingham.....	20 00

Motion adopted.

Mr. Shaver, Chairman of the special committee on indexing, presented the report of said committee, and moved its adoption.

Mr. Norton moved, as an amendment, that the work of said indexing be completed at a total cost not to exceed $200. Amendment carried. Original motion, as amended, carried.

Mr. Sewell moved that the Board express a vote of sympathy toward Mrs. Vice-President Hobart, on account of the death of the Vice-President of the United States, which has just been announced to this Board, which was unanimously carried by a rising vote.

Mr. Shaver presented statements and certificates showing amounts necessary to be charged on certain road districts in the town of Meredith to pay installments on road machines, which, on motion of Mr. Shaver, were ordered levied and charged on such districts for the purposes aforesaid.

On presenting and filing the necessary certificates, and on motion of Mr. Tway, the sum of $150 was levied and charged on the fire district of the Village of Griffin Corners, for the uses and purposes of said fire district.

Mr. Van Dyke, Chairman of the standing Committee on County Officers' Salaries, presented the report of said committee and moved its adoption.

Mr. Sewell, a member of the committee, moved that the report be laid over until the December session of the Board. Ayes and noes called and ordered, viz.:

Ayes—Messrs. Brock, Cartwright, Combs, Dayton, Edick, Honeywell, Hulbert, Irvine, Owens, Sewell, Shaver—11.

Noes—Messrs. Drake, Gifford, Norton, Powell, Scott, Tway, Van Dyke, Warner—8.

Motion carried.

Mr. Combs called up resolution offered by him yesterday, for furnishing a suitably equipped room for use of the resident Justice of the Supreme Court.

By request and unanimous consent, Geo. W. Youmans, Esq., was heard favoring the resolution.

On motion of Mr. Sewell, the resolution was adopted.

Mr. Gifford offered the following, which was adopted :

WHEREAS, In the town of Masonville, for the past two years, the dog fund has been inadequate to pay the sheep audits, therefore,

Resolved, That hereafter in the town of Masonville, the following tax shall annually be levied and collected on dogs over four months' old : Upon every dog a dollar, and upon every additional dog owned in the same family, $4; upon every bitch, $5.

On motion of Mr. Sewell, the Board took a recess until 2 o'clock.

Tuesday Afternoon, November 21, 1899.

Board convened pursuant to adjournment, and was called to order by the Chairman. Roll called. Quorum present.

Mr. Cartwright offered the following, which was adopted :

Resolved, That the Sheriff be empowered to have one of the radiators in the Supervisors room, south side, moved a short distance from its present position, about one foot, so that the light from the window near it can be made available for clerical work.

On motion of Mr. Scott, the Delaware Gazette was designated as one of the newspapers to publish the Election Notices.

The standing Committee on Town Accounts, by Mr. Owens, its Chairman, presented its report, which was received, read and placed on file, and ordered over under the rule.

On motion of Mr. Warner, the Board took a recess until 4 o'clock P. M.

Board convened pursuant to adjournment, and was called to order by the Chairman. Roll called. Quorum present.

Mr. Combs, Chairman of the Committee as to Publication of the Pamphlet Proceedings, made oral report that the committee had received bids, and that in the opinion of the committee, the bid o the Delaware Republican to publish the same, is the most advantageous to the County, the following being the bid :

To the Board of Supervisors :

We will print 7,000 pamphlets, and publish necessary matters required by law to be published, for $2.94 per page of pamphlets.

T. F. & R. P. McINTOSH.

On motion of Mr. Sewell, the report was adopted, and the committee instructed to contract for the pamphlet work and publishing provided for in the bid and propasals, upon the terms therein specified.

Mr. Edick, Chairman of the County Claims Committee, moved that the report of said committee be taken up, read and adopted.

Mr. Warner moved to amend the report by striking from it claim of children's homes, No. 113.

Amendment carried.

Report of the committee, as amended, adopted.

The standing Committee on Sheriff's and Clerk's Accounts, by Mr. Powell, its Chairman, presented report, which was received, read and placed on file, and ordered over under the rule.

Mr. Sewell moved that bills No. 34, 35, 28, 30, 47 and 32, especi-

ally mentioned in the aforesaid report, be referred to the counsel for the Board for his consideration and opinion.

Motion carried.

Mr. Hulbert moved that the adopted resolution changing the date of Town Meetings from Spring to Fall, he having voted in the affirmative, be reconsidered.

Ayes and noes called and ordered, as follows:

Ayes—Messrs. Gifford, Honeywell, Hulbert, Norton, Powell, Scott, Tway, Van Dyke, Warner—9.

Noes—Messrs. Brock, Combs, Dayton, Edick, Irvine, Owens, Sewell, Shaver—8.

Messrs. Cartwright and Drake were paired.

Motion carried.

Mr. Hulbert offered the following, and moved its adoption:

By the Board of Supervisors of Delaware County:

FIRST—*Be it Resolved*, That the resolution fixing the time of holding the annual Town Meeting of the several towns of Delaware County, at the time of the general election of 1900, and each two years thereafter, be, and hereby is, reversed and repealed.

SECOND—*Be it Resolved*, That it is the sense of this Board that our Representatives in the Legislature be requested to procure the passage of an act by that body, providing that the annual Town Meeting of the several towns of this County be held at the general election at which no Presidential Electors or State Governor is to be elected, to-wit: That the annual Town Meetings of the several towns of this County shall be held at the general election of 1901, and every second year thereafter.

And, Be it Further Resolved, That our Representatives in the State Legislature procure the passage of an act whereby the town officers, who would otherwise be elected for a term of two years at the next Town Meeting, shall hold their offices only until the first day of January, 1902, to the end that the term of office of all town officers thereafter elected may end on the 31st day of December succeeding the general election at which their successors were elected.

Ayes and noes called and ordered, as follows:

Ayes—Messrs. Gifford, Honeywell, Hulbert, Norton, Powell, Scott, Tway, Van Dyke, Warner—9.

Noes—Messrs. Brock, Combs, Dayton, Edick, Irvine, Owens, Sewell, Shaver—8.

Messrs. Cartwright and Drake were paired.

Resolution adopted.

Mr. Norton moved that the Sheriff be empowered to procure suitable locks and place them on the doors of the water closets in Court House, and keep the same locked, except during the sessions of the Board of Supervisors and while the different Courts of this County are in session. Motion carried.

Mr. Sewell moved that the Committee on Sheriff's and Clerk's Accounts be requested to meet with the Attorney for the Board this evening. Motion carried.

On motion of Mr. Warner, the Board was then adjourned till to-morrow morning, Wednesday, November 22nd, at 8 o'clock A. M., sharp.

Wednesday Morning, November 22, 1899.

Board convened pursuant to adjournment, and called to order by the Chairman. Roll called. Quorum present.

Journal of yesterday's session read and approved.

The Attorney for the Board was heard in reference to Bills Nos. 34, 35, 28, 30, 47 and 32, referred to him from the Committee on Sheriff's and Clerk's Accounts, by resolution of yesterday's session, and read his opinion, which was received and placed on file.

Unanimous consent having been given, C. L. Andrus, Esq., was heard as counsel for the Sheriff, in reference to the bills in question.

Mr. Sewell moved that Bills Nos. 34, 35, 28, 30, 47 and 32 be audited and allowed.

Motion carried.

On motion of Mr. Combs, the report of the standing Committee on Town Accounts was taken up and considered, and on motion of Mr. Combs, the same was adopted, and the several claims therein

reported were allowed and charged on the respective towns, as recommended by the committee.

On motion of Mr. Powell, the report of the standing Committee on Sheriff's and Clerk's Accounts was taken up, considered and the several claims therein set forth were audited and allowed at the amounts recommended by the committee, and ordered paid.

At Mr. Powell's request, the Sheriff was heard on the question of temporarily lighting the Court room. He said that Hon. Burr Mattice, the Judge presiding at this term of Court, had requested that temporary lights be furnished.

On motion of Mr. Norton, the Sheriff was directed to furnish such temporary light in the Court room as might be required.

On motion of Mr. Sewell, the special Committee on Lights was directed to consult with Hon. Burr Mattice in regard to lights for the Court room.

Mr. Warner, Chairman of the Committee on Finance, presented the report of said committee, which was received, read, and on motion of Mr. Cartwright, the rules were suspended and the report adopted, the ayes and noes being called and ordered on the question of adoption, resulting, as follows:

All present voted in favor of adoption.

Mr. Van Dyke offered the following, and moved its adoption:

Resolved, That Edward J. Rockefellow, of Delhi, N. Y., be, and he hereby is, appointed Janitor of the County buildings, situate in the Village of Delhi, N. Y., for the ensuing year, and for such services he is to receive the sum of Two Hundred Dollars.

Mr. Cartwright moved that the resolution be laid on the table for consideration at the December session of this Board.

Motion carried.

On motion of Mr. Cartwright, the Board was then adjourned until the 11th day of December next, at 7 o'clock P. M.

R. P. McIntosh, Clerk.

DECEMBER SESSION.

Monday Evening, December 11, 1899.

Board convened pursuant to adjournment. Roll called. Quorum present.

Journal of last day's session read and approved.

Regular order of business was called by the Chairman.

Mr. Drake offered the following petition, which was read by the Clerk:

To the Honorable, the Board of Supervisors of Delaware County:

The petition of the undersigned, Town Board of the Town of Hancock, and the Commissioners of Highways of said town, respectfully represents that at the regular town meeting of the Town of Hancock, held in and for the said town, on the 14th day of February, 1899, the following resolution was submitted to the voters of said town meeting:

"Shall the Town of Hancock raise $6,000 for the purpose of building a highway bridge across the East Branch of the Delaware River at Harvard, pursuant to Section 69, of the Laws of 1894?"

That a majority of the electors of said town meeting voted in favor of said resolution.

Pursuant to the above resolution, we, the undersigned, petition your Honorable body, and request that the Town of Hancock be authorized to build said highway bridge, and to borrow the sum of $6,000, on the faith and credit of said town, for the purpose of building and completing said bridge, and that the Su-

pervisor of said town be authorized to borrow, on the faith and credit of said town, the sum of $6,000, at a rate of interest not exceeding 4 per cent. per annum, and to issue the bonds of said town for the said amount.

JAMES B. DRAKE, Supervisor.
C. L. WHEELER, Town Clerk.
EDMUND FISH,
L. S. MALLORY,
E. L. RANDALL,
Justices of the Peace.

GEORGE REALY,
GEORGE W. JONES,
Commissioners of Highways.

In connection with the foregoing petition, the Clerk also read the title of an act entitled "An Act to authorize the Town of Hancock, in Delaware County, N. Y., to erect, repair and maintain a bridge in said town, across the East Branch of the Delaware River, at Harvard, and to borrow money for the purpose of such erection, in accordance with the provisions of Sections 14 and 69, of the County Law, and the several acts amendatory thereof and supplementary thereto, and in pursuance of such other Statutes and Laws of the State of New York for such other cases made and provided.

Mr. Drake moved the adoption of the foregoing.

Ayes and noes called and ordered.

All members present voting in the affirmative.

Mr. Irvine presented the bill and letter of Holmes & Bingham, which bill was for lighting apparatus and fixtures appertaining thereto, amounting in all to the sum of $373.15.

On motion of Mr. Shaver, the same was ordered paid.

The Chairman suggested to the members of the Board the necessity of an examination and comparison of their respective tax rolls, in order that the tax warrants may be signed, and the rolls in readiness for delivery to the several collectors as early as possible.

Mr. Shaver presented the annual report of J. D. Lawrence, Sheriff, which was received and placed on file, and ordered published with the proceedings of the Board.

Mr. Drake presented a claim of John Broat, amounting to $2, for services rendered as Coroner's Juror, and on motion of Mr. Drake, the same was ordered paid from the Contingent Fund.

On motion of Mr. Sewell, the Board then adjourned until Tuesday morning, December 12th, at 9 o'clock.

Tuesday Morning, December 12.

Board convened, and was called to order by the Chairman. Roll called. Quorum present.

Journal of yesterday's session read and approved.

Mr. Drake then asked consent that Frank A. Taylor, if able to attend, or some other suitable person designated, be authorized to act in his stead during his necessary absence, and on his motion the request was granted.

Mr. Shaver presented the annual report of George A. Fisher, District Attorney, which was received and placed on file, and ordered published with the pamphlet proceedings of the Board.

Mr. Powell offered the following resolution, and moved its adoption :

WHEREAS, At the last session of this Board, Bills Nos. 28, 30, 32, 34, 35 and 47 were improperly passed and allowed, without inspection or examination of the items thereof ; and

WHEREAS, It now appears that said bills contained numerous items which are illegal and improper charges against the County of Delaware, and not authorized by law ;

Resolved, That said bills be referred to a special Committee on Sheriff's bills for consideration, and that the Sheriff of Delaware County be directed to appear before said committee and give evidence in relation thereto ; and it is further

Resolved, That said committee be, and they are empowered, to employ such counsel and assistants as in their judgment shall be deemed proper.

Mr. Sewell moved that the matter be laid over until Thursday morning.

Ayes and noes called and ordered, as follows:

Ayes—Messrs. Brock, Cartwright, Combs, Dayton, Edick, Irvine, Owens, Sewell, Shaver—9.

Noes—Messrs. Drake, Gifford, Honeywell, Hulbert, Norton, Powell, Scott, Tway, Van Dyke, Warner—10.

Motion lost.

Ayes and noes called and ordered on Mr. Powell's resolution, as follows:

Ayes—Messrs. Drake, Gifford, Honeywell, Hulbert, Norton, Powell, Scott, Tway, Van Dyke, Warner—10.

Noes—Messrs. Brock, Cartwright, Combs, Dayton, Edick, Irvine, Owens, Sewell, Shaver.—9.

Resolutions carried.

Chair appointed as such special committee, Messrs. Powell, Brock, Dayton, Hulbert and Warner.

Mr. Scott offered the following, which was adopted:

Resolved, That the equalization of assessments and apportionment of taxes among the several towns, as made by the Clerk of the Board, in pursuance of the resolutions and directions of the Board, be ratified and confirmed, and that warrants be issued for the collection of taxes, as extended upon the several rolls, and signed by the Chairman and Clerk, and bear date December 13, 1899, and be returnable on the first day of February next.

Mr. Dayton moved that the Superintendent of the Poor elect be required to execute an official undertaking, with sureties, justifying in the sum of $6,000.

Motion carried.

By unanimous consent, Mr. George A. Fisher was heard in reference to the condition of the Grand Jury room.

On motion of Mr. Sewell, the same was referred to the Committee on Court House and Jail.

Mr. Shaver submitted the reports of the State Board of Charities, in reference to the County House, which were received, read and placed on file.

Mr. Dayton presented a special report of the State Board of Charities, on the same subject, which was also read by the Clerk, and on motion of Mr. Norton, was laid on the table.

Mr. Dayton presented the report of the Superintendent of the Poor, which was received, placed on file, portion of it read, and was ordered published with the pamphlet proceedings of the Board.

By request, the Superintendent of the Poor was heard in regard to the inefficiency of the water supply, painting and other necessary improvements at the County House.

Mr. Norton moved that the Superintendent be authorized to ascertain the price of the spring mentioned as desirable by Mr. Smith.

Mr. Cartwright moved to amend Mr. Norton's motion that the Superintendent be also requested to ascertain the probable cost of a new reservoir at the spring now in use, and to report to the Board at the present session.

Motion, as amended, carried.

On motion of Mr. Edick, the Board was then adjourned until Wednesday morning, December 13th, at 9 oclock.

Wednesday Morning, December 13th, 1899.

Board convened pursuant to adjournment. Roll called. Quorum present.

Journal of last day's session read and approved.

The regular order of business was called by the Chairman.

Mr. Cartwright presented the claims of the Delaware Republican, the Delaware Gazette, and the Sidney Record, for publishing the official canvass for the present year, amounting to the sum of $93.75 each, which were audited and allowed, and ordered paid from the contingent fund of the county.

Mr. Cartwright also moved that the bills for publishing the official canvass (soldiers' votes), and certificates of election, be ordered paid to the Delaware Republican, Delaware Gazette, and the Sidney Record from the contingent fund, on certificates of the County Clerk that such services have been performed.

The Clerk read a communication from Edward A. Bond, State Engineer and Surveyor, in relation to Sec. 15 of Chap. 115, of the Laws of 1898.

On motion of Mr. Sewell the same was laid on the table.

Clerk also read communication from Chester A. Dearstyne, Supt. of the Albany County Penitentiary, relative to the contract of that institution with Delaware County, and on motion of Mr. Cartwright the contract existing between Delaware County and the Albany County Penitentiary was ordered renewed.

Mr. Scott moved that the members of this board visit and examine the County Poor House and Farm on Thursday, P. M., Dec. 14, at 1 o'clock. Motion carried.

On motion of Mr. Warner, the Board was then adjourned until Thursday morning, Dec. 14th, at nine o'clock.

Thursday Morning, December 14th, 1899.

Board convened and was called to order by the Chairman. Roll called. Quorum present.

Journal of last day's session read and approved.

Mr. Edick presented the report of the special committee heretofore appointed to purchase furniture for the Walton Armory, which was received, read, and on motion of Mr. Edick, was placed on file, and the committee discharged.

Unanimous consent being given, Mrs. William Wight was heard in reference to establishing a drinking fountain to be placed on the Public Square.

Mr. Norton moved that permission be granted to place the fountain on the front of the square.

Mr. Sewell moved to amend that the county appropriate $400 to aid in establishing the drinking fountain.

Mr. Owens moved to amend the amendment by making the amount appropriated by the county $200, on condition that the village of Delhi appropriate a like amount.

On motion of Mr. Edick, the matter was laid on the table until Friday at 10 A. M.

Mr. Scott presented a claim in favor of the United Typewriter and Supplies Company, for supplies to the Surrogate's Office, and on motion of Mr. Scott, the same was allowed at the sum of $15.50, and ordered paid from the contingent fund of the county.

Mr. Shaver, Chairman of the Committee on Treasurer's Accounts, presented the County Treasurer's Annual Report, together with the Committee's report thereon, which were received, read, placed on file, and ordered over under the rule.

Mr. Van Dyke moved that the report of the Standing Committee on Salaries of County Officers, be taken from the table and acted upon. Motion carried.

Upon request the report of the committee was read.

After much discussion, Mr. Sewell moved to amend the report of the committee by making the salary of the County Treasurer, seven hundred dollars; Superintendent of the Poor, twelve hundred dollars; Stenographer to the Grand Jury, seven dollars per diem.

Mr. Cartwright moved to amend Mr. Sewell's motion, by making the Salary of the Clerk of the Board six hundred dollars.

Ayes and noes called and ordered on Mr. Cartwright's amendment, resulting as follows:

Ayes—Messrs. Brock, Cartwright, Combs, Edick, Owens, Sewell—6.

Noes—Messrs. Dayton, Taylor, Gifford, Honeywell, Hulbert, Irvine, Norton, Powell, Scott, Shaver, Tway, Van Dyke, Warner—13.

Motion declared lost.

Ayes and noes called and ordered on question of Mr. Sewell's amendment, as to the County Treasurer's salary, resulting as follows:

Ayes—Messrs. Brock, Cartwright, Combs, Dayton, Edick, Irvine, Owens, Sewell, Shaver—9.

Noes—Messrs. Taylor, Gifford, Honeywell, Hulbert, Norton, Powell, Scott, Tway, Van Dyke, Warner—10.

Motion lost.

Ayes and noes called and ordered on question of Mr. Sewell's motion to amend the report on question of Superintendent of Poor's salary, resulting as follows:

Ayes—Messrs. Brock, Cartwright, Combs, Dayton, Edick, Irvine, Owens, Sewell, Shaver—9.

Noes—Messrs. Taylor, Gifford, Honeywell, Hulbert, Norton, Powell, Scott, Tway, Van Dyke, Warner—10.

Motion lost.

Ayes and noes called and ordered on question of Mr. Sewell's motion to amend the report of the committee in regard to Stenographer's fees, resulting as follows:

Ayes—Messrs. Brock, Cartwright, Edick, Irvine, Owens, Sewell, Shaver—7.

Noes—Messrs. Combs, Dayton, Taylor, Gifford, Honeywell, Hulbert, Norton, Powell, Scott, Tway, Van Dyke, Warner—12.

Motion lost.

Ayes and noes called and ordered on the adoption of the report of the Committee on Salary of County Officers, resulting as follows:

Ayes—Messrs. Dayton, Taylor, Gifford, Honeywell, Hulbert, Norton, Powell, Scott, Tway, Van Dyke, Warner—11.

Noes—Messrs. Brock, Cartwright, Combs, Edick, Irvine, Owens, Sewell, Shaver—8.

Report adopted.

Mr. Van Dyke called up the resolution offered by him relating to Janitor of the County Buildings, and moved its adoption.

Mr. Scott moved as an amendment that the name of Peter B. Arbuckle be inserted in the resolution in the place of Edward J. Rockefellow.

Mr. Irvine moved as an amendment that the name of J. D. Lawrence be substituted in the resolution for the name of Edward J. Rockefellow.

Ayes and noes called and ordered, resulting as follows:

Ayes—Messrs. Brock, Cartwright, Combs, Dayton, Taylor, Edick, Irvine, Owens, Sewell, Shaver—10.

Noes—Messrs. Gifford, Honeywell, Hulbert, Norton, Powell, Scott, Tway, Van Dyke, Warner—9.

Amendment carried.

Ayes and noes called and ordered on the original motion as amended, resulting as follows:

Ayes—Messrs. Brock, Cartwright, Combs, Dayton, Taylor, Edick, Gifford, Honeywell, Irvine, Norton, Owens, Scott, Sewell, Shaver, Van Dyke, Warner—17.

Noes—Messrs. Powell, Tway—2.

Original motion as amended carried.

On motion of Mr. Sewell, the Board was adjourned until nine o'clock, A. M., Dec. 15, 1899.

Friday Morning, December 15.

Board convened pursuant to adjournment; called to order by the Chairman. Roll called. Quorum present.

Journal of last day's session read and approved.

On motion of Mr. Warner, Mr. M. S. Crawford was authorized and empowered to represent the town of Hamden, in the absence of Mr. Combs, the Supervisor of that town.

On motion of Mr. Edick, the Clerk was directed to deliver the certificates of audits, except those which are now in dispute, before this Board.

On motion of Mr. Shaver, the report of the standing Committee on Treasurer's Accounts was taken up, and on motion of Mr. Shaver, was adopted.

Mr. Norton presented a special report of the Committee on Court House and Jail, which was read, received and adopted, and on motion of Mr. Norton, the Sheriff was instructed and directed to carry out such recommendations as were presented in both the original and special reports, except with regard to the Grand Jury room, and chairs for the Supervisors' room, which are to be provided by the District Attorney and this committee, respectively.

Mr. Norton presented a claim in favor of Robert P. McIntosh, Clerk of the Board, for disbursements, and on motion of Mr. Norton, the same was allowed at the sum of $24.19, and ordered paid from the contingent fund.

Mr. Dayton presented the report of the Committee on Poor House and Superintendent's Reports, which was received, placed on file and ordered over under the rule.

By request, the Clerk read copy of petition and order in the matter of the application of J. Duncan Lawrence, for a writ of mandamus.

Mr. Powell offered the following, and moved its adoption:

WHEREAS, J. D. Lawrence, the Sheriff of Delaware County, has obtained from the Hon. Burr Mattice, Justice of the Supreme Court, an order to show cause returnable before the Court at Elmira, N. Y., on the 18th day of December,

1899, why a peremptory writ of mandamus should not issue out of the Supreme Court directing Jas. R. Honeywell, as Chairman, and R. P. McIntosh, as Clerk of said Board, to deliver to said Lawrence the certificates claimed to have been issued to said Sheriff; and,

WHEREAS, It is deemed necessary for the said Chairman and Clerk to appear before the said Court, and to make out the proper affidavits and papers in opposition thereto;

Resolved, That the Chairman of the Board of Supervisors be, and he is hereby directed and empowered, to employ such special counsel and assistants as said Chairman shall deem proper in the premises.

Mr. Sewell moved to amend the resolution by directing that the Chair shall employ the District Attorney and such other counsel as said District Attorney shall deem necessary.

Ayes and noes called and ordered on amendment to Mr. Powell's resolution, resulting as follows:

Ayes—Messrs. Brock, Cartwright, Crawford, Dayton, Edick, Irvine, Owens, Sewell, Shaver—9.

Noes—Messrs. Taylor, Gifford, Honeywell, Hulbert, Norton, Powell, Scott, Tway, Van Dyke, Warner—10.

Amendment declared lost.

Ayes and noes called and ordered on the original resolution, resulting as follows:

Ayes—Messrs. Taylor, Gifford, Honeywell, Hulbert, Norton, Powell, Scott, Tway, Van Dyke, Warner—10.

Noes—Messrs. Brock, Cartwright, Crawford, Dayton, Edick, Irvine, Owens, Sewell, Shaver—9.

Resolution declared adopted.

Mr. Sewell moved that the matter of the drinking fountain be taken from the table and considered.

Ayes and noes called and ordered, resulting as follows:

Ayes—Messrs. Brock, Cartwright, Crawford, Dayton, Taylor, Gifford, Edick, Honeywell, Hulbert, Irvine, Norton, Owens, Scott, Sewell, Tway, Van Dyke, Warner—17.

Noes—Messrs. Powell and Shaver—2.

Motion carried.

Mr. Norton then renewed his motion of yesterday, in favor of granting privilege.

Mr. Sewell renewed his amendment of Mr. Norton's motion, that County appropriate $400 for the project, and Mr. Owens renewed his amendment, offered yesterday, to Mr. Sewell's amendment, appropriating $200, on condition that Village of Delhi appropriate a like amount.

Ayes and noes called and ordered on Mr. Owens' amendment, resulting as follows :

Ayes—Messrs. Crawford, Gifford, Honeywell, Hulbert, Irvine, Owens, Sewell—7.

Noes—Messrs. Brock, Cartwright, Dayton, Taylor, Edick, Norton, Powell, Scott, Shaver, Tway, Van Dyke, Warner—12.

Motion lost.

Mr. Sewell then withdrew his motion to amend Mr. Norton's motion.

Mr. Norton's motion was then adopted.

Upon request, Mr. Smith, Superintendent of the Poor, and Mr. M. D. Sears, were heard in reference to water supply and probable cost of reservoir at County House.

Mr. Irvine moved that a committee, consisting of the Chairman and three members appointed by the Chair, have full power and authority to prepare specifications, receive bids and to accept the bid of the lowest responsible bidder, with power to reject any and all bids, for the construction of a new reservoir for the County House.

Motion carried.

The Chair appointed as such committee, Messrs. Irvine, Cartwright and Warner to act with himself.

On motion of Mr. Norton, the above committee were empowered to buy, if necessary, not to exceed one-fourth acre of land for reservoir.

Mr. Owens moved that the Supervisors' bills be made out and presented to the committee, and laid over under the rule, for action tomorrow morning.

On motion of Mr. Sewell, the Board was adjourned until 8 o'clock A. M. December 16, 1899.

Saturday Morning, December 16.

Board convened and called to order by the Chairman. Roll called. Quorum present.

Journal of last day's session read and approved.

Regular order of business called by the Chairman.

Mr. Tway offered the following resolution, which was adopted:

Resolved, That all town and county officers and all other persons who may present to the Board of Supervisors accounts for their services, to be audited and allowed, shall, before any such account or claim shall be passed upon or allowed, exhibit a just and true itemized statement in writing of the nature of the service performed by them, and every such account shall be verified by such creditors to the effect that each item thereof is correct and true, and no part thereot has been paid.

On motion of Mr. Shaver, the Superintendent of the Poor was authorized to continue the system of religious services at the County House during the ensuing year, at an expense not exceeding $100.

Mr. Brock presented a claim of the Stamford Printing and Publishing Co., for printing School Commissioner notices and for school stationery, amounting to the sum of $6.75, which was audited and allowed, and ordered paid from the contingent fund of the County.

On motion of Mr. Scott, the Clerk was authorized to draw on the County Treasurer to the amount of $25, for necessary expenses for postage, telegraph, telephone and express charges incurred in the discharge of his official duties

Mr. Hulbert presented a claim of the Delaware Republican for supplies furnished to the County Clerk, and for the use of this Board,

amounting to $13.25, which was allowed and ordered paid from the contingent fund of the County.

Mr. Dayton moved that the report of the standing Committee on Poor House and Superintendent's Report be taken up, read and adopted.

Mr. Warner moved to amend the report, that all bills for repairs at the County House be presented, to be audited at the next annual session of the Board of Supervisors.

Amendment adopted.

Ayes and noes called and ordered on the question of adopting the report, as amended.

All members present voted in the affirmative.

Mr. Cartwright moved that the Superintendent of the Poor be authorized and empowered to purchase a safe, at a cost not to exceed $50.00.

Motion carried.

The standing Committee on Supervisors' Bills, by its Chairman, Mr. Sewell, presented report, which was received and read, and on motion of Mr. Sewell, the rules were suspended, and the several claims therein set forth were audited and allowed, at the amounts recommended by the committee, and ordered paid.

Ayes and noes called and ordered.

All present voted in the affirmative.

Upon request, J. K. Hood, County Clerk, read law in reference to the necessity of this Board convening as a Board of Canvassers, at 1 o'clock P. M., on December 21, 1899.

By request, Clerk read bill of J. G. Aitken, amounting to the sum of $6.30, and on motion of Mr. Edick, the same was allowed and ordered paid from the contingent fund of the County.

After the reading and approval of the journal, on motion of Mr Warner, the Board was then adjourned until Thursday, December 21st next, at 1 o'clock P. M.

R. P. McINTOSH, Clerk.

ADJOURNED SESSION.

Thursday Afternoon, December 21.

Board convened pursuant to adjournment; called to order by the Chairman. Roll called. Quorum present.

On motion of Mr. Owens, B. F. Gerowe was authorized and empowered to represent the town of Deposit at this session of this Board, during the temporary absence of Mr. Edick, the Supervisor of that town.

On motion of Mr. Powell, E. A. Taber was authorized and empowered to represent the town of Davenport at this session of the Board, during the temporary absence of Mr. Scott, the Supervisor of that town.

On motion of Mr. Cartwright, A. G. Frisbee was authorized and empowered to represent the town of Harpersfield at this session of the Board, during the temporary absence of Mr. Dayton, the Supervisor of that town.

On motion of Mr. Sewell, the Board was then adjourned until 7 o'clock P. M.

Thursday Evening, December 21.

Board convened and called to order by the Chairman. Roll called. Quorum present.

Regular order of business called.

On request of Mr. Cartwright, and by unanimous consent, Mr. Hazleton, of Oneonta, was heard in reference to steam boilers for the County buildings.

Clerk read a communication from the State Tax Commissioners.

On motion of Mr. Norton, the County Treasurer was authorized and empowered to procure assessment rolls, in accordance with the recommendation of the State Tax Commissioners.

Upon request, the Clerk read copy of peremptory writ of mandamus, in the case of The People *ex rel.* J. Duncan Lawrence vs. The Board of Supervisors of Delaware County.

On motion of Mr. Warner, the Board was then adjourned until to-morrow morning, December 22nd, at 9 o'clock.

Friday Morning, December 22.

Board convened pursuant to adjournment. Roll Called. Quorum present.

Journal of last day's session read and approved.

Mr. Norton offered the following resolution, and moved its adoption :

WHEREAS, the Board of Supervisors of Delaware County, N. Y., believe it for the best interest of their County and the inhabitants and taxpayers thereof, to make the office of Sheriff of said County a salaried office ; now, therefore,

Resolved, That the Board of Supervisors do hereby request the Legislature of this State to pass an act for that purpose, similar in its terms and conditions to Chapter 505, of the Laws of 1897, as amended by Chapter 323, of the Laws of 1898.

Said act to be the same in all respects as said Chapter 505, Laws of 1897, as amended by Chapter 323, Laws of 1898, only substituting the word Delaware for the word Sullivan wherever the same occurs.

Resolved, Also, That the Member of Assembly from this County, and the Senator from this District be, and they hereby are, requested to do all in their power to secure the passage of said law, and that the Clerk of this Board furnish our Senator and Member elect with a copy of this resolution.

Ayes and noes called and ordered upon the question of adoption of this resolution, resulting as follows:

All members present voting in the affirmative.

Mr. Warner offered the following resolution, which was adopted:

WHEREAS, the Board of Supervisors are required to make return January 2d, 1900, to the writ of mandamus which was granted by the Hon. Burr Mattice on the 19th day of Dec., 1899, which has been duly served on this Board;

Resolved, That the Chairman of this Board be, and he hereby is, directed to make the proper return as by said writ commanded, and take such action thereon as he may be advised.

Mr. Tway offered the following resolution, and moved its adoption:

WHEREAS, It appears to the Board of Supervisors of Delaware County that J. Duncan Lawrence, as Sheriff of Delaware County during the past two years, has performed services for which he was entitled to payment, and that in each year he has made out and presented to said Board of Supervisors his accounts and claims for services, fees, board of prisoners, and expenses, which were audited, allowed and paid, and it appearing that many of the items contained in said bills were and are illegal, ficticious and in excess of the legal fees allowed by law, and were illegally audited, allowed and paid to said Sheriff by the officers of said County, and that he has become indebted to the County of Delaware in a large amount by reason thereof;

Resolved, That the Chairman of this Board be, and he hereby is, directed and empowered to employ special counsel and assistants, and to take such action to recover back the money so paid to said Sheriff as aforesaid, for the benefit of said County, as shall be to the best interests of the taxpayers thereof, and to take such steps in relation thereto, as shall be proper in the premises.

Mr. Cartwright moved, as an amendment, that the Board go back ten years in such proceedings.

Amendment declared lost.

Ayes and noes called and ordered on the question of adopting the original motion, resulting as follows:

Ayes—Messrs. Gifford, Honeywell, Hulbert, Norton, Powell, Taber, Taylor, Tway, Van Dyke, Warner—10.

Noes—Messrs. Brock, Cartwright, Combs, Dayton, Gerowe, Irvine, Owens, Sewell, Shaver—9.

Resolution declared adopted.

Mr. Hulbert offered the following resolution, which was adopted :

WHEREAS, The Board of Supervisors believe it for the best interest of the County, and the inhabitants and taxpayers thereof, to make the office of County Clerk a salaried office; now, therefore,

Resolved, That the Board of Supervisors do hereby request the Legislature of this State to pass an act for that purpose similar in its terms and conditions to Chapter 440, of the Laws of 1897, to be in all respects the same except that the word Delaware shall be substituted for the word Sullivan wherever the same occurs.

Resolved, Also, that the Member of Assembly from this County, and the Senator from this District be, and they are, hereby requested to do all in their power to secure the passage of said law, and that the Clerk of this Board furnish our Senator and Member elect with a copy of this resolution.

On motion of Mr. Warner, the County Treasurer was authorized to continue the loan of $3,600 of last year, in addition to the $30,000 already authorized.

Mr. Cartwright, Chairman of the Committee on Local Legislation, stated that they had no report to make.

The standing Committee on Supervisors' Bills, by Mr. Sewell, its Chairman, presented report, which was received and read, and on motion of Mr. Sewell, the rule was suspended and the report adopted, and the several claims therein set forth were audited and allowed at the amounts recommended by the committee and ordered paid.

Mr. Cartwright moved that the thanks of the Board be extended to Mr. Honeywell, for the able and impartial manner in which he has presided over its deliberations.

Mr. Cartwright also putting the question, the same was unanimously adopted by a rising vote.

On motion of Mr. Owens, the thanks of the Board were extended to the Clerk of the Board, for the efficient and satisfactory manner in which he has discharged his duties, and his courteous conduct to all the members of the Board.

After reading and approving the Journal, on motion of Mr. Sewell, the Board was adjourned subject to the call of the Chairman.

R. P. McINTOSH, Clerk.

COUNTY AUDITS.

A statement showing the names of all persons who presented county claims to be audited by the Board of Supervisors of Delaware County, at their session in 1899, with the nature of the claim, the amounts claimed and the amounts allowed by the Board respectively.

No.	*Name*	*Nature of Claim*	*Claimed*	*Allowed*
1	D. L. Wight,	filling ice house, &c	$ 27 00	$ 27 00
2	Wm. Winter,	stationery, &c	42 20	42 20
3	A. H. Sewell,	Stover's code	19 50	19 50
4	Middlemast & Shaw,	merchandise	3 25	3 25
5	Surrogate's Office,	postage and express	40 80	40 80
6	Surrogate's Office,	books	21 50	21 50
7	A. VanBramer,	wood, assigned to Middlemast & Shaw	6 00	6 00
8	United Typewriter & Supply Co.,	Surrogate's Office supplies	9 75	9 75
9	Crawford Wagon Co.,	wood turning	50	50
10	F. M Farrington,	supplies to jail, court house and county clerk's office	113 64	113 64
11	Edward L. Rose & Co.,	supplies to surrogate's office	4 65	4 65
12	Edward L. Rose & Co..	supplies to surrogate's office	13 70	13 70
13	Child's Hospital, Albany,	clothing, treatment. &c	42 25	42 25
14	Westchester Temporary Home,	board, &c	64 30	64 30
15	H. J. Kinch,	Photos., Dist. Atty's order	5 50	5 50
16	Eells & Reynolds,	supplies, etc , Walton armory	93 95	93 95
17	Wm. Winter,	stationery, &c	1 95	1 95
18	Jas. Arbuckle,	coal drawing	43 12	43 12
19	Village of Walton,	police justice fees, excise case	27 20	27 20
20	Jackson & Mason,	furniture and repairs	113 65	113 65
21	Geo. A. Fisher,	acting surrogate	10 00	10 00
22	Jas. E. Harper, agt.,	mantels, &c., for gas burners	4 85	4 85
23	J. W. & C. S. Woodruff,	shirts, shoes, sheeting, &c	27 65	27 65
24	Omar V. Sage,	brogans from Sing Sing prison	26 40	26 40
25	H. B. Sewell,	special district attorney	128 28	128 28

No.	Name.	Nature of Claim.	Claimed.	Allowed.
26	Geo. H. Smith, carting, etc		18 75	18 75
27	R. H. Neal, carting ashes and coal		58 00	58 00
28	Asa Ackerly, attendance officer		18 21	18 21
29	A. Belle Young, stenographer		66 10	66 10
30	M. D. Sears, supplies to jail		229 94	229 94
31	David T. Dobie, agt., overalls for Co. House		6 00	6 00
32	Gleason & Kiff, coal		264 41	264 41
33	Wm. Gow, labor and brick		16 36	16 36
34	Wm. F. White, district attorney, expenses, &c		40 77	40 77
35	Wm. F. White, district attorney, services with armory committees, &c		60 00	40 00
36	Wm. F. White, district attorney, services as acting surrogate		100 00	100 00
37	Mrs. J. D. Lawrence, sewing for jail		9 72	9 72
38	H. E. Allison, Supt., Matteawan State Hospital		390 00	390 00
39	Wm. Winter, supplies to jail		71 85	71 85
40	J. Warren Mead, withdrawn for certification by Supt. of Poor			
41	Geo. A. Fisher, district attorney, expenses, &c		48 22	48 22
42	T. J. Jackson, lumber, &c		28 43	28 43
43	W. C. Little, books		2 00	2 00
44	W. G. Potter, combination on safe		3 00	3 00
45	F. M. Farrington, supplies to library		5 05	5 05
46	Elliott & Hatch Book Typewriter Co., supplies		8 00	8 00
47	F. M. Farrington, medicine for poor house		47 95	47 95
48	Smith Premier Typewriter Co., black carbon		3 00	3 00
49	Consolidated Stamp Mfg. Co., legal cap, etc		61 04	61 04
50	Edward L. Rose & Co., typewriter carbon		3 00	3 00
51	Richard E. Lusk & Son, books, &c., for county clerk and surrogate		300 10	300 10
52	Richard E. Lusk & Son, books, &c., for county clerk and surrogate		115 15	115 15
53	S. S. Cornell, Photo. of hotel at Hobart, N. Y		15 00	15 00
54	J. K. Hood, county clerk, record book bought of H. B. Parsons		3 50	3 50
55	Matthew Bender, books		5 25	5 25
56	Smith Premier Typewriter Co., supplies		3 50	3 50
57	The Northern N. Y. Institute for Deaf Mutes, clothing for inmates		30 00	30 00
58	Albany Penitentiary, board, clothing, medical attendance, &c		186 73	186 73
59	Central N. Y. Institute for Deaf Mutes, clothing		30 00	30 00

No.	Name.	Nature of Claim.	Claimed.	Allowed.
60	H. A. Gates, M. D.,	professional services at jail	23 50	23 50
61	N. Y. Institute for Instruction of Deaf Mutes,	instruction and clothing of inmates	990 00	990 00
62	Wm. Winter,	ink, supplies, &c	5 60	5 60
63	Wm. Winter,	supplies	20 45	20 45
64	John A. Hunt,	wood	4 00	4 00
65	J. G. Aitken,	weather strips in jail	5 00	5 00
66	W. D. Miller,	fish, game and forest commissioner	73 02	rejected
67	Edward L. Rose & Co.,	typewriter	60 00	60 00
68	E. E. Hackett,	burial of Hartman, order of coroner	23 00	23 00
69	F. L. Norton,	drugs, &c	8 40	8 40
70	E. C. Hutchins,	arrest, food and lodging of tramps in Stamford, (referred to Superintendent of Poor.)		
71	John A. Hunt,	jail supplies	34 70	34 70
72	Addison Johnson, agt. &c., Sing Sing Prison,	window washers jail	6 42	6 42
73	Addison Johnson, agt. &c., Sing Sing Prison,	brogans for jail	27 12	27 12
74	M. A. Rice,	librarian, postage and express	6 67	6 67
75	C. W. Graham,	toilet paper, &c	18 86	18 86
76	M. D. Sears,	water pipe, &c	5 67	5 67
77	Fenton Metallic Mfg. Co.,	Roller cases and Doc. Files	498 00	498 00
78	Omar V. Sage. agt., &c., Sing Sing Prison,	men's shirts	12 00	12 00
79	W. C. Oliver,	groceries for jail	11 87	11 87
80	Brunswick Home, Amityville,	care and clothing of inmates	480 00	480 00
81	Weed-Parsons Printing Co.,	election supplies	208 93	208 93
82	H. C. Beare,	awnings on county clerk's office	27 85	27 85
83	Wm. Ormiston, M. D.,	lunacy examination	5 60	5 60
84	Mendel Bros. & Stern,	supplies to jail	58 02	58 02
85	Smith Premier Typewriter Co.,	supplies to county clerk's office	17 39	17 39
86	Gleason & Kiff,	coal county buildings	762 95	762 95
87	Craig Colony,	clothing Del. Co. inmates	33 17	33 17
88	W. A. Raymond,	book binding	3 75	3 75
89	Dr. J. H. Arbuckle,	extracting teeth for prisoners	3 00	3 00
90	R. H. Hume,	labor on county buildings	53 54	53 54
91	Gladstone & Paine,	glass, glazing, &c., (referred to com. on sheriff's accounts)		
92	M. M. Blakeley,	jail supplies	22 90	22 90
93	B. F. Gerowe,	work in connection with tax commission	46 75	46 75
94	C. R. Stilson,	magnifying glass in county clerk's office	2 50	2 50

No.	*Name.*	*Nature of Claim.*	*Claimed.*	*Allowed*
95	C. R. Stilson, clock for court room, &c		13 25	13 25
96	G. A. Heckroth, jail supplies		32 93	32 93
97	Gladstone & Paine, paints and oil		80 54	80 54
98	Geo. A. Paine, telephone service		29 00	29 00
99	Delhi Telephone Co,, use of five telephones		35 00	35 00
100	E. P. Lynch, glue and brush		1 00	1 00
101	D. E. McLain, stationery, (assigned to J. R. Honeywell)		1 50	1 50
102	Jas. B. Lyon, miscellaneous reports, 1 to 22 inc		38 50	38 50
103	Matthew Bender, books for county clerk's office		14 00	14 00
104	Smith Premier Typewriter Co., supplies		10 89	10 89
105	Jas. Menzie, work on jail, (assigned to Del. Nat. Bank)		45 00	45 00
106	W. R. Bill, 12 cords of wood		24 00	24 00
107	Sears & Patterson, supplies to jail and court house, (assigned to G. L. Gordon)		64 07	64 07
108	Ferguson & Thompson, supplies to jail		16 88	16 88
109	Addison Johnson, agt., &c,, mattresses and burlaps		147 19	147 19
110	J. A. & A. C. Douglas, supplies for jail		7 04	7 04
111	Jas. McNaught, labor, (assigned to Geo. L. Gordon)		2 63	2 63
112	Wm. L. White, services on armory committee		55 60	55 60
113	W. O. Hill, services on armory committee		55 14	55 14
114	Eells & Reynolds, steam fitting, &c., county buildings		8 68	8 68
115	Gleason & Kiff, coal		754 96	754 96
116	Delhi Water Co., water for court house, jail and clerk's office		150 00	150 00
117	Geo. C. Smith, M. D., examination in lunacy		5 00	5 00
118	John Blake, killing worms on shade trees		6 30	6 30
119	J. Eveland & Son, publishing		6 00	6 00
120	T. F. & R. P. McIntosh, printing and publishing		11 25	11 25
121	T. W. Miller,	"	156 00	156 00
122	F. B. Mayham	" "	20 50	20 50
123	Reporter Publishing Co.,	" "	16 40	16 40
124	William Clark,	" "	221 40	221 40
125	William Clark,	" "	720 00	720 00
126	W. H. Eells,	"	6 50	6 50
127	F. B. Mayham,	"	24 00	12 00
128	J. K. P. Jackson, Attorney, publishing, (assigned to the People's Bank, of Margaretville, N Y)		168 75	168 75
129	J. K. P. Jackson, Atty., publishing		10 00	10 00
130	Will L. Hough, publishing		6 75	6 50
131	F. B. Mayham, printing		104 50	104 50
132	J. B. Gregory, publishing		13 50	12 00
133	Herbert W. Wagner, publishing		195 75	193 75

No.	Name.	Nature of Claim.	Claimed.	Allowed.
134	F. B. Mayham,	publishing	16 00	12 00
135	Walton Chronicle Ass'n.,	printing, (assigned to G. H. Nellis)	42 00	42 00
136	Walton Chronicle Ass'n.,	printing briefs, (assigned to G H. Nellis	45 60	45 60
137	Walton Chronicle, (H. S. White)	publishing county law	5 40	5 40
138	John F. Andrews,	publishing	4 06	4 06
139	F. L. Rose,	publishing	13 50	11 00
140	Arthur Bird,	publishing	8 00	4 00
141	T. F. & R. P. McIntosh,	publishing and printing	40 25	40 25
142	C. H. Shutts,	publishing	1 50	1 50
143	S. E. Smith,	publishing and printing	75 50	75 50
144	John F. Andrews,	publishing	150 00	150 00
145	A. E. Peck,	publishing	5 00	5 00
146	T. F. & R. P. McIntosh,	publishing	9 50	9 50
147	F. B. Mayham,	printing	20 00	20 00
148	F. B. Mayham,	printing and publishing	82 50	82 00
149	E. A. Ackley,	publishing	158 00	156 00
150	Messenger Publishing Co.,	publishing	9 00	7 00
151	Stamford Mirror,	publishing	11 00	11 00
152	T. F. & R. P. McIntosh,	publishing and printing	86 75	86 75
153	J. K. Hood,	county clerk	2579 89	2579 89
154	J. K. Hood,	county clerk	485 74	485 74
155	J. D. Lawrence,	sheriff, care of county buildings	306 25	306 25
156	J. D. Lawrence,	sheriff, board of prisoners	30 50	30 50
157	J. D. Lawrence,	sheriff, glass, &c., Gladstone & Paine's bill	32 25	32 25
158	Leroy Smith,	deputy sheriff, criminal business	26 05	26 05
159	J. D. Lawrence,	sheriff, turnkey fees	398 29	398 29
160	J. D. Lawrence,	sheriff, prisoner's board	453 00	453 00
161	J. D. Lawrence,	sheriff, prisoner's board	2657 43	2657 43
162	J. D. Lawrence,	sheriff, criminal business	240 24	240 24
163	J. D. Lawrence,	sheriff, criminal business	253 55	253 55
164	J. D. Lawrence,	sheriff, criminal business	1127 85	1127 85
165	J. C. Butler,	constable	1 60	1 60
166	James R. Dart,	justice of the peace	3 25	3 25
167	Richard Power,	" " " "	5 10	5 10
168	James R. Dart,	" " " "	6 00	6 00
169	Daniel Franklin,	constable	6 50	6 50
170	A. E. Peck,	justice of the peace	9 85	9 85
171	Eugene Griffin,	constable	6 20	6 20
172	R. D. Jones,	constable	31 05	31 05

No.	*Name.*	*Nature of Claim.*	*Claimed.*	*Allowed.*
173	R. A. Fraser, justice of the peace		77 35	77 35
174	Homer Redfield, constable		10 35	9 75
175	Wm. Crum, constable		5 00	5 00
176	S. P. Ives, justice of the peace		7 84	7 84
177	Jerome Dickson, constable		10 60	10 60
178	Daniel W. Shaw, justice of the peace		6 00	6 00
179	J. S. Lamb, constable		6 20	6 20
180	G. A. Lyon, constable		21 75	21 75
181	Wm. A. Soper, constable		15 40	15 40
182	Barney Dickinson, constable, (assigned to I. H. Pride)		19 11	19 11
183	Barney Dickinson, constable, (assigned to I. H. Pride)		16 11	16 11
184	Barney Dickinson, constable		16 30	16 30
185	C. B. Perry, deputy sheriff		19 05	19 05
186	R. B. Riggs, justice of the peace		5 30	5 30
187	A. L. Churchill, justice of the peace		3 28	3 28
188	O. A. Dimmick, constable		26 25	26 25
189	J. C. Brown, justice of the peace		17 45	17 45
190	A. G. Patterson " "		31 35	31 35
191	L. Marvin, " "		18 45	18 45
192	Chauncey T. Stage" "		5 30	rejected
193	Ralph B. Wheeler, police justice		10 40	10 40
194	Ralph B. Wheeler, " "		22 10	10 45
195	W. G. McNee, constable		25	25
196	H. M. Cowan, justice of the peace		10 40	8 15
197	Edmund Fish, " "		4 15	4 15
198	Earl S. Lakin, constable		3 25	3 25
199	John M. Lawson, justice of the peace		10 75	10 75
200	Charles W. Fuller, constable		9 20	rejected
201	Wm. L. More "		5 30	5 30
202	Wm. G. McNee "		5 50	5 50
203	S. D. Tallman, "		50 15	46 40
204	Albert Smith, "		85 38	85 38
205	C. A Fowler, coroner's juror		1 00	1 00
206	Herman J. Gould, " "		1 00	1 00
207	Oscar Russel, " "		1 00	1 00
208	Wm. H. Appley, " "		2 00	2 00
209	William Smith, " "		2 00	2 00
210	W. M. Kettles, " "		2 00	2 00
211	H. C. Hartz, " "		4 00	4 00
212	Fred Morley, " "		2 00	2 00
213	Leroy Wheeler " "		2 00	2 00
214	Warden Sharp, " "		2 00	2 00

No.	Name.	Nature of Claim.	Claimed.	Allowed.
215	Herbert Byington	" "	2 00	2 00
216	C. D. Morrell,	" "	2 00	2 00
217	William Busfield,	" "	2 00	2 00
218	A. J. Benedict,	" "	1 00	1 00
219	Barney Dickinson	" "	1 00	1 00
220	M. J. Adams,	" "	2 00	2 00
221	Richard V. Powell,	" "	1 00	1 00
222	C. R. Burdick,	" "	1 00	1 00
223	Reuben W. Powell,	" "	1 00	1 00
224	Geo. R. Fish,	" "	4 00	4 00
225	Daniel S. Birdsall,	" "	2 00	2 00
226	L. J. Parsons,	" " as'n'd to G. A. McKinnon	1 00	1 00
227	W. H. Phyfe,	" "	2 00	2 00
228	Delos Fosbury,	" "	1 00	1 00
229	Charles Kleinle,	" "	2 00	2 00
230	Edward P. Armes,	" " as'n'd to G. A. McKinnon	2 00	2 00
231	Lewis Kleinle,	" "	6 00	6 00
232	John Collins,	" "	2 00	2 00
233	John Wright,	" "	2 00	2 00
234	G. H. Brinkman, M. D., examination of body		5 00	5 00
235	G. A. Allen, M. D., examination of body, &c		5 40	5 40
236	J. B. Drake, M. D., two post mortem examinations		13 00	13 00
237	George E. Beers, room for coroner's jury		3 00	3 00
238	C. S. Allaben, M. D., post mortem examinations		15 00	15 00
239	J. B. Drake, M. D., post mortem examination		10 00	10 00
240	J. B. Drake, M. D., two post mortem examinations		*20 00	20 00
241	E. E. Hackett, use of room for coroner's jury and juror		11 00	11 00
242	Thomas L. Craig, M. D., coroner		6 90	6 90
243	G. H. Brinkman, M. D., assisting coroner		5 00	5 00
244	L. W. Day, M. D., viewing body		5 00	5 00
245	J. N. Wright, M. D., coroner		13 00	13 00
246	J. N. Wright, M. D., coroner		12 86	12 86
247	J. N. Wright, M. D., coroner		5 70	5 70
248	A. D. Tallman, coroner's juror		2 00	2 00
249	E. D. McKenna, M. D., post mortem examination		7 10	7 10
250	W. C. Doig, coroner's juror		2 00	2 00
251	W. H. Pierce, assisting coroner		10 00	5 00
252	G. A. McKinnon, M. D., coroner		77 35	77 35
253	A. D. Johnson, M. D., coroner, making report, &c		6 00	6 00
254	A. D. Johnson, M. D., coroner		173 95	173 95
255	F. A. Taylor, coroner's clerk, juror, &c		10 00	10 00
256	L. L. Heath, burial of Ed. Hickock		31 00	31 00

No.	Name.	Nature of Claim.	Claimed.	Allowed.
257	L. W. Tway,	supervisor, making tax brief, etc	13 84	13 84
258	A. J. Shaver,	" " " " "	11 44	11 44
259	John A. Irvine,	" " " " "	11 12	11 12
260	W. A. Gifford,	" " " " "	15 20	15 20
261	Chas. Warner,	" " " " "	15 12	15 12
262	John E. Powell,	" " " " "	11 28	11 28
263	W. R. Brock,	" " " " "	11 92	11 92
264	David VanDyke,	" " " " "	19 60	19 60
265	Robt. Cartwright,	" " " " "	16 08	16 08
266	E. M. Norton,	" " " " "	12 08	12 08
267	M. E. Combs,	" " " " "	11 28	11 28
268	L. H. Owens,	" " " " "	15 16	15 16
269	Chas. T. Edick,	" " " " "	18 64	18 64
270	W. M. Hulbert	" " " " "	12 25	12 25
271	G. T. Scott,	" " " " "	15 60	15 60
272	Jas. B. Drake,	" " " " "	8 00	8 00
273	J. N. Dayton,	" " " " "	13 84	13 84
274	H. S. Sewell,	" " " " "	12 76	12 76
275	J. R. Honeywell,	" " " " "	10 00	10 00
276	J. C. Carson,	supt., clothing, &c	40 00	40 00
277	N. Y. Institute for the Deaf and Dumb,	clothing, &c	30 00	30 00
278	Frank A. Taylor,	acting supervisor	39 80	39 80
279	M. S. Crawford,	" "	8 00	8 00
280	B. F. Gerowe,	" "	11 00	11 00
281	E. A. Taber,	" "	14 20	14 20
282	W. L. White,	special services as supervisor, 1898	6 00	6 00
				$20,730 02

OFFICE OF CLERK OF BOARD OF SUPERVISORS, DELAWARE COUNTY. } ss:

I DO HEREBY CERTIFY that the foregoing is a correct transcript of the names of all persons who presented county claims to be audited by the board of Supervisors of Delaware County, at their annual session for the year 1899, with the nature of the claim and the amounts claimed and the amounts allowed by said Board.

IN WITNESS WHEREOF, I have hereunto set my hand, this 16th day of December, 1899.

R. P. McINTOSH, Clerk

Abstracts of Town Accounts.

ANDES.

Name — Nature of Claim	Claimed	Allowed
S. D. Oliver, inspector of election district No. 1	$ 8 00	$ 8 00
C. B. Johnson, inspector of election district No. 1	10 04	10 04
Foster Little, inspector of election district No. 1	2 00	2 00
William R. Seacord, inspector of election district No. 1	10 00	10 00
Duncan J. Campbell, inspector of election district No. 1	10 00	10 00
B. S. Miller, inspector of election district No. 1	18 04	18 04
George M. Miller, inspector of election district No. 1	6 00	6 00
A. D. Barnhart, inspector of election district No. 2	16 84	16 84
F. D. Norris, inspector of election district No. 2	10 00	10 00
R. R. Hanmer, inspector of election district No. 2	10 00	10 00
John C. Conklin, Sr., inspector of election district No. 2	10 00	10 00
Wilbur W. McNair, poll clerk district No. 1	4 00	4 00
H. S. Tubbs, poll clerk district No. 2	4 00	4 00
Edwin K. Davis, poll clerk district No. 2	4 00	4 00
John Bretz, ballot clerk district No. 1	3 00	3 00
Edward W. Shaffer, ballot clerk district No. 1	3 00	3 00
Emmett M Shaver, ballot clerk district No. 2	3 00	2 00
A. Huntley, ballot clerk district No. 2	3 00	3 00
A. L. Hulbert, overseer of the poor, assigned to L. E. Hulbert	34 00	34 00
Alexander Little, overseer of the poor	12 00	12 00
Dr. S. D. Maynard, medical services for Sherman Bussy, town Rockland	52 80	rejected
P. J. Menges, supplies for Sherman Bussy	2 86	rejected
Alonzo E. Dodge, supplies for Sherman Bussy	6 00	rejected
Johnston & Albee, house rent and supplies for Sherman Bussy	15 70	rejected
E. A. Worden, overpaid road chine and dog tax	4 42	2 42
J. C. Miller, fire warden	22 50	22 50
B. S. Miller, fighting fire	4 00	4 00
Archie Gladstone, fighting fire	8 00	8 00
Andrew Finkle, fighting fire	8 00	8 00
David Hoag, fighting fire	12 00	12 00
T. W. Miller, money borrowed by supervisor	157 40	157 40
T. W. Miller, printing	45 50	45 50
James Jack, assessor	30 56	30 56
Edward D. Gladstone, assessor and copying roll	50 00	50 00
Warren Weaver, assessor	36 00	36 00
A. J. McNaught, attorney and town clerk	17 15	17 15
E. A. Brown, overpaid dog tax.	50	50
Andrew Liddle, livery	10 00	10 00
Jas. F. Scott, ex-supervisor	40 00	40 00
William Scott, ex-highway Com	27 00	27 00
Estate of James Dickson, board of health	2 00	2 00
Fletcher Post, Decoration expenses	50 00	50 00
E. A. Gladstone, constable	2 00	2 00

Name	*Nature of Claim*	*Claim'd*	*Allow'd*
J. S. Forrest, truant officer, assigned to Chas. Carman...		22 50	22 50
Rev. James Bruce, vital statistics.....		2 50	2 50
James C. Miller, constable.....		6 40	6 40
James A. Gladstone, vital statistics.....		3 75	3 75
David Ballantine, town house.		35 00	35 00
H. J. Neigid, use of hall.....		10 00	10 00
I. E. Hanmer, justice of the peace.....		5 25	5 25
B. & C. B. Johnson, attorney fees.....		22 50	22 50
Charles R. Lawrence, wildcat bounty.....		2 00	2 00
Charles Reynolds, wildcat bounty.....		2 00	2 00
Williamson Law Book Co., law books for town.....		26 00	26 00
Walter T. Armstrong, commissioner of highways.....		110 00	110 00
Colonel Vansteenburgh, overpaid tax on bitch.....		3 00	rejected
I. E. Hanmer, justice of the peace.....		7 10	7 10
Henry W. Davis, constable.....		4 60	4 60
Hamilton J. Close, justice of the peace, criminal matter.		4 75	4 75
Hamilton J. Close, justice of the peace.....		26 00	26 00
Walter Gladstone, justice of the peace.....		41 50	41 50
Robert Little, justice of the peace.....		32 00	32 00
Charles Carman, justice of the peace.....		38 55	38 55
E. J. Turnbull, town clerk.....		111 28	111 28
E. M. Norton, supervisor.....		17 47	17 47
E. M. Norton, supervisor.....		99 74	99 74
		$1419 20	$1336 84

Certified by the auditing board of the town of Andes this 9th day of November, 1899.

E. M. NORTON,
Supervisor.

Name	*Nature of Claim*	*Claim'd*	*Allow'd*
E. J. TURNBULL, Town Clerk. WALTER J. GLADSTONE, CHAS. CARMAN, ROBT. LITTLE, HAMILTON J. CLOSE, Justices of the Peace.			

Audited by the board of supervisors and charg-on the town:

For poor purposes.....	$ 250 00
For current highway purposes.....	500 00
For extraordinary highway purposes..	1963 42
For principal on bonded debt, due March 1, 1900.....	3500 00
For interest on bonded debt, due March 1, 1900.....	4532 50
For legal expenses.....	177 50
For amount due county for assessment rolls.....	1 70
For support of poor at county house...	122 69
For amount due county for transportation.....	6 80
For amount due county for children at homes.....	89 00
For amount due county for uncollected resident taxes, 1898.....	82 61
For amount due county for rejected non-resident taxes, 1893.....	19 33
	$12537 39

Claims audited against the dog fund.

NAME	CLAIMED	ALW'D
John Robinson, sheep killed....	6 00	6 00
Thomas J. Scott, sheep killed..	5 50	5 50
John G. King, sheep killed.....	4 00	4 00
Archie Gladstone, sheep killed	5 00	5 00
Elliott Graham, sheep killed...	42 00	42 00
Timothy Laughmann, sheep killed.....	23 75	23 75
Jacob Tremper, sheep killed...	5 00	5 00
John Hamilton. sheep killed..	20 00	20 00
John Hamilton, sheep killed, assigned to Dr. Wight.....	4 00	4 00
Warren Weaver, fence viewer..	6 00	6 00
E. D. Gladstone, fence viewer.	4 00	4 00
	$125 25	$125 25

BOVINA.

T. F. & R. P. McIntosh, printing ballots for town meeting.....	$ 12 50	$ 12 50
A. T. Strangeway, rent of town hall.....	35 00	35 00
Williamson Law Book Co., justice dockets.....	6 00	6 00
Michael Miller, assessor.....	22 00	22 00
George Cable, assessor.....	22 00	22 00
John A. Whitson, assessor.....	22 00	22 00

Name Nature of Claim	Claimed	Allowed
F. C. Armstrong, commissioner of highways	24 00	24 00
D. C. Worden, overseer of poor	6 00	6 00
Dr. L. Phinney, health officer	6 25	6 25
Wm. G. McNee, truant officer	32 00	32 00
Wm. L. White, justice of the peace	10 00	10 00
George Currie, justice of the peace	10 00	10 00
Thos, C. Strangeway, justice of the peace	8 00	8 00
David J. Miller, justice of the peace	6 00	6 00
John A. Irvine, supervisor	4 00	4 00
John A. Irvine, supervisor for town safe	133 50	133 50
Thomas Gordon, town clerk	36 25	36 25
Thomas Gordon, town clerk, disbursements	15 92	15 92
Thomas Gordon, clerk of assessors	8 00	8 00
Wm. J. Crosier, inspector of election 1898	2 00	2 00
Jas. A Liddle, inspector of election 1898	2 00	2 00
Arthur D. Hoy, inspector of election 1898	2 00	2 00
Wm. G. Palmer, inspector of election 1898	7 80	7 80
Jas. A. Thomson, inspector of election 1899	15 80	15 80
Robert Fiero, inspector of election 1899	10 00	10 00
Wm. A. Hoy, inspector of election 1899	6 00	6 00
Wm. M. Johnson, inspector of election, 1899	4 00	4 00
Chas. A. Tuttle, inspector of election 1899	10 00	10 00
Wm E. Hastings, poll clerk 1899	4 00	4 00
John W. McCune, poll clerk 1899	4 00	4 00
J Douglas McCune, ballot clerk 1899	4 00	4 00
Robt. E. Thomson, ballot clerk 1899	4 00	4 00
Michael Miller, meeting with State assessors	3 00	3 00
John A. Whitson, meeting with assessors	3 00	3 00
George Cable, meeting with State assessors	3 20	3 20
		$ 504 22
Less amount of dog fund in Supervisor's hand to be applied in payment		203 75
	$ 504 22	$300 47

Certified by the auditing board of the town of Bovina, this 9th day of November, 1899.

JOHN A. IRVINE, Supervisor.

THOMAS GORDON, Town Clerk.

WM. L. WHITE,
THOS. C. STRANGEWAY,
D. J. MILLER,
GEORGE CURRIE,
Justices of the Peace.

Audited by the board of supervisors and charged on the town:

For current highway purposes	$250 00
For extraordinary highway purposes	50 00
For amount due county for assessment rolls	1 70
	$602 17

Claims audited against the dog fund.

NAME	CLAIMED	ALW'D
A. Thomas Archibald, 1 sheep killed	$5 00	$5 00
George Cable, fence viewer	2 00	2 00
Michael Miller, fence viewer	2 00	2 00
David J. Miller, overpaid dog tax 1898	2 00	2 00
Chas. G. Hafele, overpaid dog tax 1898	2 00	2 00
	$ 13 00	$ 13 00

COLCHESTER.

W. S. Brock, inspector of election district No. 3	$ 10 00	$ 10 00
D. M. Brock, poll clerk election district No. 3	4 00	4 00
Wm. Murphy, poll clerk election district No. 3	4 00	4 00
Chas. Holmes, guard of election district No. 3	4 00	3 00
A. H. Hodge, ballot clerk election district No. 3	3 00	3 00
Frank J. Hodge, inspector of election district No, 3, and carrying returns to County Clerk	16 12	16 12

Name *Nature of Claim*	*Claimed*	*Allowed*
Franklin J. Kinch, inspector of election district No. 3	10 00	10 00
Sylvester Flynn, inspector of election district No. 3, and carrying returns to supervisor	12 00	12 00
Henry Hafele, ballot clerk election district No. 3	3 00	3 00
Colon Campbell, inspector of election district No. 2	10 00	10 00
Geo. W. Allison, ballot clerk election district No. 2	4 00	3 00
Ira Sparling, poll clerk election district No. 2	4 00	4 00
Thomas L. Lindsay, poll clerk election district No. 2	4 00	4 00
John T. Rogers, ballot clerk election district No, 2	4 00	3 00
D. C. Edwards, inspector election district No. 2, and carrying returns to supervisor	13 00	12 00
Geo. A. Baker, inspector of election district No. 2, and carrying returns to County Clerk	20 40	19 32
James Cairns, inspector of election district No. 2	10 00	10 00
John S. Williams, inspector of election district No. 1, and carrying returns to County Clerk	17 24	17 24
G. B. Elwood, poll clerk district No 1	4 00	4 00
Ira Gavett, ballot clerk, district No. 1	3 00	3 00
J. E. Williams, poll clerk district No. 1	4 00	4 00
Wm. H. Reynolds, ballot clerk district No. 1	3 00	3 00
M. C. Radeker, inspector of election district No 1	10 00	10 00
James D. Merritt, inspector of election district No. 1	10 00	10 00
Wm. M. Gavette, inspector of election district No. 1	10 00	10 00
James W. Russell, inspector of election district No. 4, 1893	4 00	4 00
Amos D. Gregory, inspector of election district No. 4, and carrying returns to County Clerk	17 04	17 04
Georgie Babcock, inspector of election district No. 4, and carrying returns to supervisor	12 00	12 00
J. J Conlon, poll clerk district No. 4	4 00	4 00
A. H. Babcock, guard at election district No. 4, and constable	5 45	5 45
John J. Mills, inspector of election district No. 4	11 00	11 00
T. D. Gregory, inspector of election district No. 4, and carrying returns to supervisor	12 00	12 00
Jason Gregory, ballot clerk district No. 4	3 00	3 00
S. J. Fuller, ballot clerk district No. 4	3 00	3 00
John Pinney, inspector of election district No 4, 1898	4 00	rejected
S. A. Robinson, assessor	44 75	44 75
E. D. Wilson, clerk of town meeting	4 00	4 00
W. W. Golden, constable and guard of election district No. 1	23 60	22 60
Edward Johnson, member of board of health	4 00	4 00
E. W. Lindsley, assisting assessors	14 00	14 00
J. J. Conlon, clerk of town meeting, 1897, assigned to G. B. Holmes	4 00	4 00
D. W. Clements, late town clerk	12 64	12 64
D. W. Clements, late registrar	9 50	9 50
R. D. Jones, constable	20 35	20 35
Robt. Brittain, physician	17 00	17 00
Robt. Brittain, physician	8 40	8 40
D. P. Benjamin, constable	25 65	7 20
Isaac W. Allen, wildcat bounty	3 00	3 00
Joseph Schaufler, late overseer of poor	57 00	57 00
F. W. Hartman, attorney	37 50	37 50
D. Maynard, physician	2 75	2 75
Philander Williams, overpaid tax	1 17	withdr'n
Robt. Brittain, damages defective highway	35 00	rejected
H. G. Campbell, use of house for election district No. 4	11 00	11 00
A. E. Peck, printing	28 50	28 50
T. W. Holmes, meeting with State board of assessors	6 18	6 18
Julia A. Howard, care and support of Julia M. Howard	80 28	referred overseer of poor

Name	*Nature of Claim*	*Claim'd*	*Allow'd*
C. H. Leek, services by order health officer		14 00	rejected
Chas. L. Neff, inspector election district No. 4, 1898		12 12	12 12
Lewis McUmber, burning carrion		5 00	2 00
W. S. Sprague, truant officer		16 00	16 00
Patrick Kelly, overpaid dog tax.		3 00	3 00
Williams & Conlon, attorneys		7 50	7 50
Henry Johnston, use of house for election district No. 2		8 00	8 00
James W. Campbell, late commissioner of highways		36 75	7 50
H. G. Campbell, putting up booths in district No. 4		2 00	rejected
R. W. Elwood, caring for Robt. Scott by order of town board		11 00	11 00
James Lindsay, assessor and fence viewer		58 00	58 00
Chas. W. Fuller, constable		38 55	14 00
Clark E. Sprague, fire warden		5 00	5 00
Horton Cook, services in diphtheria cases		14 50	rejected
Jason D. Fuller, poll clerk district No. 4		4 00	4 00
C. E. Hulbert, use of town hall.		30 00	30 00
J. A. Crispell, repair of road machines		9 00	9 00
Thomas Ford, fire warden		14 00	14 00
E. A. Holmes, physician		32 00	20 00
George W. Conklin, assessor and fence viewer		52 00	52 00
Daniel B White, overseer of the poor		67 25	67 25
H. S. Gray, inspector of election district No. 4, 1898		4 00	rejected
James Cairns, damages for driving on meadow		4 00	2 00
Lewis McUmber, damages defective highways		50 00	rejected
Geo. Shaw, overpaid dog tax		50	50
Eli Felton, overpaid dog tax		50	50
S. E. Hunter, fence viewer		4 00	4 00
Alex. D. Bryden, overpaid dog tax		50	50
Wm. H. Wilbur, fence viewer		13 00	13 00
Wm. H. Wilbur, commissioner of highway		193 00	193 00
H. H. Hawks, registrar		13 75	13 75
H. H. Hawks, town clerk		82 83	82 83
A. E. Peck, justice of the peace		38 80	38 80
W. M. Hulbert, supervisor		61 32	61 32
Thomas Ford, justice of the peace		24 00	24 00
Henry J. Williams, justice of the peace and surveyor		54 75	54 75
Chauncey T. Stage, justice of the peace, assigned to C. E. Hulbert		57 65	57 65
W. M. Hulbert, supervisor, expense Grant case, &c.		32 21	32 21
		$1789 29	$1506 72

Certified by the auditing board of the town of Colchester this 10th day of November, 1899.

W. M. HULBERT,
Supervisor.

A. E. PECK,
THOS. FORD,
CHAUNCEY T. STAGE,
HENRY J. WILLIAMS,
Justices of the Peace.

Audited by the board of supervisors and charged on the town:

For poor purposes	$ 250 00
For soldiers' relief	100 00
For current highway purposes	500 00
For extraordinary highway purposes	2010 00
For payment of old highway bills and road machine notes	340 77
For amount due county for assessment rolls	1 70
For amount due county for short roll, 1898	1 20
For support of poor at county house	72 71
For amount due county for transportation	10 00
For amount due county for uncollected resident taxes, 1898	45 82
For amount due county for rejected non-resident taxes, 1898	1 82
For amount due county for uncollected rent taxes, 1898	9 41
	$4850 15

Claims audited against the dog fund:

Chas. E. Gray	9 00	9 00
Gideon Miller	2 00	2 00
Warren Williams	8 00	8 00
Geo. Kothe	3 50	3 50
A. H. Hodge	115 00	115 00
Marshall Tiffany, assigned to H. H. Hawks	7 50	7 50
Simeon Jackson	12 00	12 00
Ferris Terry	40 00	40 00

Name	*Nature of Claim*	*Claim'd*	*Allow'd*
J. R. Conklin		24 00	24 00
Geo. Kothe		7 00	7 00
Bert Babcock		4 00	4 00
I. W. Conklin		6 00	6 00
Hugh J. Campbell		7 50	7 50
John Miner		8 00	8 00
Samuel Hotchkiss		6 50	6 50
		$260 00	$260 00

DAVENPORT.

L. D. Mattice, hall for election	$ 15 20	$ 15 20
Job. C. Ketchum, inspector of election	17 25	17 25
G. T. Scott, as Supervisor for 1898	39 04	39 04
H. S. Kerr, inspector of soldiers vote, 1898	2 00	2 00
R. J. Orr, hall for election	15 00	15 00
R. J. Orr, overseer of the poor	10 00	10 00
Homer Redfield, constable acct	7 15	7 15
Curtis Olmsted, overpaid dog tax	50	50
G. T. Scott, vital statistics	13 25	13 25
Geo. Ball, house for town meeting	20 00	20 00
J. C. Brown, member of town board	18 50	18 50
J. M. Hebbard, poll clerk	4 00	4 00
C. Whitlock, moving booths and election supplies	5 20	5 20
Frank Haines, inspector of election	8 00	8 00
Welden Briggs, ballot clerk	3 00	3 00
W. H. Adee, inspector or election and making returns to supervisor	11 00	11 00
Romaine Coonley, poll clerk	4 00	4 00
R. L. Hebbard, truant officer	17 00	17 00
C. E Sweet, vital statistics, assigned to C. J. Smith	3 25	3 25
C. J. Smith, member of town board	10 00	10 00
Edward Mickle, ballot clerk	3 00	3 00
J. C. Brown, justice acct	20 15	20 15
M. L. Smith, ballot clerk	3 00	3 00
Clark Zeh, ballot clerk	3 00	3 00
F. G. Sherman, inspector of election	10 00	10 00
Wesley Zeh, inspector of election	10 00	10 00
J. P. Milligan, inspector of election	10 00	10 00
J. B. Hastings, poll clerk	4 00	4 00
J. P. McMorris, poll clerk	4 00	4 00
Benj. Johnson, late overseer of the poor	6 00	6 00
J. D. Minor, member of town board	6 00	6 00
J. P. McMorris, member of town board	14 60	14 60
G. T. Scott, as supervisor for 1899	44 81	44 81
I. D. Fish, member of town board	20 75	20 75
D. C. Baldwin, assessor	38 00	38 00
J. D. Minor, justice account	2 50	2 50
J. C. Brown, justice account	2 50	2 50
Williamson Law Book Co., justice dockets	23 80	23 80
Schenevus Free Press, printing ballots	19 00	19 00
C. D. Shepard, vital statistics, assigned to J. L. Smith	1 25	1 25
Jas. L. Smith, registrar	18 25	18 25
Thos. Blencoe, preparing for State assessors	4 00	4 00
William Hanvey, overseer of the poor	5 50	5 50
J. C. Fish, assessor	26 00	26 00
Geo. E. Moon, member of town board	4 00	4 00
Jas. L. Smith, Town Clerk	72 29	72 29
Robt. J. Fish, making returns on soldier's vote, 1898	8 12	8 12
J. Willis Graig, road commissioner	78 80	78 80
William Graig, moving and storing booths	10 00	5 00
Azro Wellman, overpaid taxes and disbursements	56 63	46 63
Israel E. May, inspector of election	8 00	8 00
F. J. VanDusen, inspector of election on soldiers vote 1898	3 00	3 00
Geo. Wilson, Assessor	18 00	18 00
Geo. Wilson, inspector of election on soldier's vote, 1898	3 00	3 00

Name Nature of Claim	Claimed	Allowed
John C. Miller, fighting fire.....	4 20	4 20
Adelbert Banner, fighting fire..	2 80	2 80
Israel E. May, fighting fire.....	7 75	7 75
Frank Ludlum, fighting fire....	3 00	3 00
Homer Green, fighting fire.....	6 20	6 20
Grover Parish, fighting fire...	1 60	1 60
Cuyler Green, fighting fire.....	2 00	2 00
Fred B. Green, fighting fire....	10 20	10 20
Frank Reynolds, fighting fire..	1 20	1 20
Homer Redfield, fighting fire...	3 00	3 00
C. L. Talmadge, fighting fire...	9 90	9 90
W. H. Gifford, fighting fire.....	1 40	1 40
Covel Grant, fighting fire, assigned to J. C. Brown.....	3 00	3 00
E. J. Burdick, fighting fire.....	4 40	4 40
Marvin More, fighting fire.....	8 20	8 20
Kearney Simmons, fighting fire	1 80	1 80
William Reynolds, fighting fire	2 80	2 80
Edward Smith, fighting fire....	5 60	5 60
John Kilpatrick, fighting fire...	1 60	1 60
Illie Every, fighting fire.....	1 60	1 60
Charlie Lawyer, fighting fire...	1 60	1 60
Emory J. Holmes, fighting fire, assigned to J. G. Lockwood	2 00	2 00
C. H. Holmes, fighting fire, assigned to J. G. Lockwood...	4 00	4 00
John Shafer, fighting fire.....	3 40	3 40
Geo. A. Goodrich, fighting fire.	6 00	6 00
Adelbert Shelley, fighting fire..	6 00	6 00
W. G. Smith, fighting fire.....	2 80	2 80
H. B. Whitlock, fighting fire...	3 80	3 80
George Beams, fighting fire....	3 00	3 00
Cyrus Whitlock, fighting fire...	3 40	3 40
Ira D. Goodrich, fighting fire...	3 00	3 00
William Fox, fighting fire.....	8 20	8 20
William Oles, fighting fire.....	4 70	4 70
Thos. Blencoe, fighting fire.....	1 40	1 40
John Warfield, fighting fire....	1 40	1 40
Robert Fis , fighting fire.....	1 40	1 40
C. E. Mickle, fighting fire.....	3 60	3 60
Frank Persons, fighting fire....	3 60	3 60
Jas. E. Smith, fighting fire.....	4 60	4 60
Benj. Beams, fighting fire.....	5 60	5 60
Horace Dunham, fighting fire..	3 80	3 80
W. G. Miller, fighting fire.....	5 60	5 60
John McMinn, fighting fire.....	4 00	4 00
Edwin Grant, fighting fire.....	1 40	1 40
Merton Hebbard, fighting fire..	4 20	4 20
C. D. Morrell, fighting fire.....	2 00	2 00
Tracy Oles fighting fire.....	4 70	4 70
J. G. Lockwood, fighting fire..	2 00	2 00
John Keeler, fighting fire, assigned to W. H. Roberts....	3 00	3 00
J. M. Hebbard, fighting fire....	1 40	1 40
Fred Jacobs, fighting fire.....	1 00	1 00
Chas. Allen, fighting fire, assigned to W. H. Roberts....	5 60	5 60
Doc G. F. Peck, vital statistics	5 75	5 75
Doc, G. F. Peck, health officer..	2 00	2 00
John S. Taylor, inspector of election	14 36	14 36
G. T. Scott, member of Town Board	2 00	2 00
J. C. Brown, member of Town Board	2 00	2 00
J. D. Minor, member of Town Board	2 00	2 00
I. D. Fish, member of Town Board	2 00	2 00
J. P. McMorris, member of Town Board	2 00	2 00
G. A R. Post.....	20 00	20 00
J. L. Beardsley, preparing for State assessors & expenses.	14 60	14 60
J. C. Fish, preparing for State assessors and expenses....	11 12	11 12
Geo. Wilson, preparing for State assessors and expenses.....	8 12	8 12
	$1065 69	$1050 69

Certified by the aud'ting board of the town of Davenport, this 9th and 10th days of November, 1899.

G. T. SCOTT,
Supervisor.

JAS. L. SMITH,
Town Clerk.

I. D. FISH,
J. P. MCMORRIS,
J. C. BROWN,
J. D. MINOR,
Justices of the Peace.

Audited by the board of supervisors and charged on the town:

For current highway purposes.....	$ 500 00
For principal of railroad bonds.....	500 00
For interest on railroad bonds.....	60 00
For amount due county for assessment rolls.....	1 70
For amount due county for transportation	16 54
For amount due county for support of poor at county house.....	52 12
For amount due county for children at homes.....	155 25
For amount due county for uncollected resident taxes, 1898.....	60 16
	$2296 46

DELHI.

Name	*Nature of Claim*	*Claimed*	*Allowed*
Robert G. Hutson, inspector of election		$ 10 00	10 00
Robert McCandlish, inspector of election		10 00	10 00
Christopher Granlees, inspector of election		10 00	10 00
Griffin C. Husted, inspector of election		10 00	10 00
James N. Dodds, inspector of election		10 00	10 00
William B. Yeoman, inspector of election		10 00	10 00
John T. Shaw, inspector of election		10 00	10 00
Peter B. Arbuckle, inspector of election		10 00	10 00
William McBurney, inspector of election		10 00	10 00
Wm. McBurney, inspector of election (1898, soldier vote)		4 00	2 00
George L. VanDyke, inspector of election		10 00	10 00
George L. VanDyke, inspector of election, (1898, soldier's vote)		4 00	2 00
M. G. Gladstone, inspector of election		10 00	10 00
R. J. McGregor, inspector of election		10 00	10 00
Marshall Mitchell, inspector of election, 1898, soldier's vote		2 00	2 00
William H. Fisher, inspector of election, 1898, soldier vote		4 00	2 00
Sherrill E. Smith, poll clerk		4 00	4 00
Robert A, Fraser, poll clerk		4 00	4 00
James D. Birdsall, poll clerk		4 00	4 00
R. P. McIntosh, poll clerk		4 00	4 00
Fred Stiefel, poll clerk		4 00	4 00
William H. Fisher, poll clerk		4 00	4 00
Hamilton J. Hewitt, ballot clerk		3 00	3 00
Wesley Redmond, ballot clerk, assigned to G. L. Gordon		3 00	3 00
Ozias S. Flint, ballot clerk		3 00	3 00
Frank J. Dickson, ballot clerk		3 00	3 00
Alfred W. Meeker, ballot clerk		3 00	3 00
Fred F. Shaw, ballot clerk		3 00	3 00
Thomas E. Elliott, assessor		58 00	58 00
Walter Graham, assessor		64 00	64 00
Sheldon A. Fraser, assessor		62 00	62 00
Sheldon A. Fraser, copying assessment roll		5 00	5 00
Sherrill E, Smith, printing		73 22	73 22
Wm. Clark, printing		2 50	2 50
William Clark, printing		15 00	15 00
T. F. & R. P. McIntosh, printing		77 18	77 18
Village of Delhi, use of hall for town purposes		115 00	100 00
George L. Gordon, use of Opera House for election		25 00	20 00
Charles L. Huber, use of house for election		20 00	20 00
Charles L. Huber, assisting Town Clerk with voting booths		3 00	3 00
Daniel Franklin Est., attendance officer		11 50	11 50
George H. Smith, attendance officer		25 00	25 00
John M. Gordon Est., attendance officer		45 50	45 50
John M. Gordon Est., constable		3 80	3 80
Daniel Franklin Est,, constable		92 75	92 75
Daniel Franklin, Jr., constable		12 25	12 25
Robert J. Aitken, constable		2 80	2 80
George H. Smith, constable		118 05	90 54
Walter D. Miller, constable		10 40	7 40
Arthur G. Frisbee, citizen member of board of health		12 00	12 00
Charles W. Graham, disinfectant for use of board of health		30	30
R. P. McIntosh, rent of supervisor's office, 6 months		7 50	7 50
George C. Smith, lunacy examination		5 00	5 00
William Ormiston, lunacy examination		5 00	5 00
George H. Reynolds, lunacy examination		5 00	5 00
George H. Reynolds, lunacy examination		5 00	5 00
Henry Flowers, overpaid tax 1898		10 20	6 15
J. H. Robinson, filing report of marriages		3 00	3 00
Robert H. Neal, commissioner of highways		128 00	128 00
George C. Smith, health officer		79 90	79 90
George H. Reynolds, filing report of births and deaths		4 50	4 50
William Ormiston, filing reports of births and deaths		7 50	7 50
Henry A. Gates, filing reports of births and deaths		4 50	4 50

Name — Nature of Claim	Claimed	Allowed
William R. Bill, overseer of the poor	51 00	51 00
Williamson Law Book Co., stationery for Town Clerk's office	1 50	1 50
Frank M. Farrington, supplies for town meeting	4 37	4 37
F. L. Norton & Son, supplies for Town Clerk's office	3 15	3 15
William H. Patterson, supplies for Town Clerk's office	2 00	2 00
John Adair, under-sheriff, assigned to J. D. Lawrence	213 75	213 75
J. D. Lawrence, sheriff	21 35	21 35
J. R. Honeywell, supervisor and R. R. Commissioner	115 00	115 00
C. F. Churchill, registrar of vital statistics	53 73	53 73
C. F. Churchill, town clerk	117 59	117 59
Robert A. Fraser, justice of the peace	129 42	129 42
William D. Smith, justice of the peace	42 05	42 05
Benjamin F. Gerowe, justice of the peace	171 35	171 35
Daniel W. Shaw, justice of the peace	663 80	663 80
	$2885 41	$2824 85

Certified by the auditing board of the town of Delhi this 11th day of November, 1899.

JAMES R. HONEYWELL, Supervisor.
C. F. CHURCHILL, Town Clerk.
R. A. FRASER,
D. W. SHAW,
B. F. GEROWE,
Justices of the Peace.

Claims audited against the dog fund:

Name — Nature of Claim	Claimed	Allowed
James L. Thompson, sheep injured by dogs	$ 5 00	$ 5 00
Sheldon A. Fraser, sheep injured by dogs, (certificate of 1898)	28 00	28 00
Sheldon A. Fraser, sheep injured by dogs	8 00	8 00
Peter Fraser, sheep injured by dogs	8 00	8 00
C. T. Barnhart, sheep injured by dogs	5 00	5 00
Robert H. Neal, fence viewer	4 00	4 00
Walter Graham, fence viewer	8 00	8 60
Thomas E. Elliott, fence viewer	6 00	6 00
Sheldon A. Fraser, fence viewer	6 00	6 00
	$78 00	$78 00

Audited by the board of supervisors and charged on the town:

For "good road machinery" note, due Jan. 1, 1900	$ 135 00
For interest on road machinery note, due Jan. 1, 1900	8 10
For current highway purposes	250 00
For extraordinary highway purposes	1104 28
For amount due commissioner of highways at date of last report	124 75
For Memorial Day expenses	75 00
For principal on bonds at Albany	6000 00
For interest on bonds at Albany at 3½ per cent, $6,720.00, less estimated rebate $720.00 applied	6000 00
For principal on bridge notes	2000 00
For deficiency on interest on bridge note 1898	300 00
For interest on bridge notes, current year	360 00
For amount due county for assessment rolls	1 70
For amount due county for transportation	9 30
For amount due county for support of poor at County House	233 10
For amount due county for children in homes	456 25
For amount due county for uncollected resident taxes, 1898	240 89
For Wm. Winter, supplies	3 90
For town of Walton, support of pauper	29 58
	$20,156 70

DEPOSIT.

Name	Nature of Claim	Claimed	Allowed
R B. Riggs, ballot clerk		$ 4 00	$ 4 00
E. Blanshan, ballot clerk		4 00	4 00
Ernest Gray, ballot clerk		4 00	4 00
C. J. Demoney, ballot clerk		4 00	4 00
S. F. Gardinier, poll clerk		4 00	4 00
J. A. Minor, poll clerk		4 00	4 00
W. H. Travis, poll clerk		4 00	4 00
R. E. Hamblet, inspector of election		10 00	10 00
S. C. Sliter, poll clerk of election		4 00	4 00
G. W. Wheeler, inspector of election		10 00	10 00
M. Quinn, inspector of election		10 00	10 00
T. O. Scott, inspector of election		19 80	19 80
F. O. Travis, inspector of election		19 32	19 32
E. E. Thomas, inspector of election		10 00	10 00
F. O. Travis, inspector soldiers' vote (sent to Delhi)		4 00	2 00
G. H. Burrows, inspector		10 00	10 00
A. S. Lanfield, damage on road		85 00	85 00
Rose Caswell, laying stone wall		7 00	rejected
F. H. Webb, commissioner of highways		10 00	10 00
T. William son, law books		6 50	6 50
Will L. Hough, printing		3 75	3 75
C. E. Scott, attorney		1 00	1 00
G. W. Wheeler, use of Neptune Hose rooms		16 00	16 00
J. E. Webb, poor master		10 00	10 00
C. A. Wheeler, rent		72 00	72 00
A. More, attorney's fees		57 50	57 50
E. D. Cummings, attorney's fees		15 00	15 00
Geo. P. Hewitt, poor master		34 80	34 80
Geo A. Burrows, clerk of town meeting		4 00	4 00
John Aldrich, over paid tax		1 63	1 63
C. R. Demoney, soldiers' vote inspector (sent to Delhi)		4 00	2 00
E. Blanshan, soldiers' vote inspector (sent to Delhi)		4 00	2 00
C. R. Demoney, inspector of election		10 00	10 00
G. D. Wheeler, over paid tax		2 63	2 63
J. M. Wilson, janitor		15 00	15 00
C. D. Mills, inspector soldiers' vote and carrying returns (divided and sent to Delhi)		13 32	11 32
W. B. Kelley, 14 certificates vital statistics		3 50	3 50
A. Coons, 4 certificates vital statistics		1 00	1 00
J. H. Perry, 1 certificate vital statistics		25	25
O. M. Kingsbury, 2 certificates vital statistics		50	50
A. Wheaton, 1 certificate vital statistics		25	25
Lincoln R. Long, 1 certificate vital statistics		25	25
B. E. Radeker, 5 certificates vital statistics		1 25	1 25
O. T. Bundy, 4 certificates vital statistics		1 00	1 00
R. K. Palmerton, 1 certificate vital statistics		25	25
O. T. Bundy, recording 33 certificates		8 50	8 50
Seth Axtell, inspector soldiers' vote (sent to Delhi)		4 00	2 00
L. Axtell, justice of the peace		10 00	10 00
O. M. Kingsbury, justice of the peace		14 00	14 00
E. H. Mauterstock, justice of the peace		16 00	16 00
R. B. Riggs, justice of the peace		16 00	16 00
G. A. Peters, claim for injury to horse and wagon		50 00	50 00
J. W. Hamblet, poor master		35 22	35 22
C. D. Haynes, wood for town hall		4 50	4 50
B. E. Radeker, ex. in lunacy, Estella Huyck		5 00	5 00
O. T Bundy, town clerk, ballots from Delhi		12 66	12 66
Town Clerk, rent of office		10 00	10 00
Arthur Beagal, commissioner of highways		98 43	98 43
Arthur Beagal, damage in laying out road		50 00	50 00
J. E. Thomas, poor master		16 00	16 00
C. N. Stow, printing		52 60	52 60
O. G. Smith, assessor		34 00	34 00
E. E. Thomas, soldiers' vote, assigned to S. F. Gardinier, divided and sent to Delhi		13 32	11 32
S. F. Gardinier, assessor		34 00	34 00
Chas. A. Palmatier, extra highway labor		26 00	26 00

Name	*Nature of Claim*	*Claimed*	*Allowed*
B. J. Milnes, assessor		34 00	34 00
O. T. Bundy, town clerk		50 00	50 00
R. K. Palmerton, ex. for lunacy, Estella Huyck		6 40	6 40
F. D. Wilcox, livery		5 50	5 50
O. T. Bundy, health officer		2 00	2 00
Town Clerk, supplies for office		7 91	7 91
C. T. Edick, supervisor		16 37	16 37
John Page, Jr., constable		14 05	14 05
C. T. Edick, receiving and disbursing $1384.83, 1 per cent.		13 85	13 85
		$1159 81	$1147 81

Certified by the auditing board of the town of Deposit, this 10th day of November, 1899.

CHAS. T. EDICK,
Supervisor.

O. T. BUNDY,
Town Clerk.

R. B. RIGGS,
L. AXTELL,
E. H. MAUTERSTOCK,
O. M. KINGSBURY,
Justices of the Peace.

Name	*Nature of Claim*	*Claim'd*	*Allow'd*
Audited by the board of supervisors and charged on the town:			
For poor purposes			$ 600 00
For current highway purposes			400 00
For extraordinary highway purposes			200 00
For amount due county for assessment rolls			1 70
For amount due county for transportation			39 24
For amount due county for support of poor at county house			113 25
For amount due county for children in homes			611 50
For amount due county for uncollected resident taxes, 1893			17 93
			$ 3131 48

Claims audited against the dog fund:

Name	*Claimed*	*Allowed*
B. J. Milnes, inspection of sheep	$ 4 00	$ 4 00
John N. Huyck, sheep killed	12 00	12 00
Elanson Axtell, sheep killed	25 00	25 00
O. G. Smith, inspection of sheep	4 00	4 00
	$ 45 00	$ 45 00

FRANKLIN.

Chas. Benedict, inspector Dist. No. 1, 1898, canvassing soldiers' vote	$ 2 00	$ 2 00
H. S. Phelps, inspector Dist. No. 1, 1893, assigned to B. G. Jackson	2 00	2 00
Jacob Smith, inspector Dist. No. 1, 1898	2 00	2 00
Fred Archer, inspector Dist. No. 1, 1893, and carrying returns to Delhi	8 44	8 44
Chas. S. Jackson, inspector Dist. No. 1, 1899	10 00	10 00
H. R. Bradley, inspector Dist. No. 1, 1899	10 00	10 00
Jacob Smith, inspector Dist. No 1, 1899	10 00	10 00
F. S. Berray, inspector Dist. No 1, 1899, and carrying returns to Delhi	16 44	16 44
Geo. N. Barnes, poll clerk Dist. No. 1	4 00	4 00
Fred Archer, poll clerk Dist. No. 1	4 00	4 00
R. T. Jackson, ballot clerk Dist. No. 1	3 00	3 00
B. J. Taylor, ballot clerk Dist. No. 1	3 00	3 00
Ira C. Bourne, inspector Dist. No. 2, and returns to supervisor	12 56	12 56
Geo. Prime, inspector Dist. No. 2, and supplies	10 09	10 09
E. O. Scott, inspector Dist. No. 2, and returns to Delhi	15 80	15 80
H. S. Wheat, inspector Dist. No. 2	10 00	10 00
Edward Reid, poll clerk Dist. No. 2	4 00	4 00
J. B. Lake, poll clerk Dist. No 2	4 00	4 00
Richard Cutler, ballot clerk Dist. No. 2	3 00	3 00
A. A. Chisholm, ballot clerk Dist. No. 2	3 00	3 00
Chas. H. Berray, inspector Dist. No. 3	10 00	10 00

Name Nature of Claim	Claimed	Allowed
F. E. Naragon, inspector Dist. No. 3	10 00	10 00
Geo. Blanchard, inspector Dist. No. 3	10 00	10 00
F. H. Judd, inspector Dist. No. 3, and returns to Delhi	16 44	16 44
E. D. Allen, poll clerk Dist. No. 3	4 00	4 00
Herbert Phelps, poll clerk Dist. No. 3	4 00	4 00
A. I. Rose, ballot clerk Dist. No. 3	3 00	3 00
Henry Parish, ballot clerk Dist. No. 3	3 00	3 00
Wm. C. Cole, assessor	42 00	42 00
Jas. Archibald, assessor	22 00	22 00
Seymour Knapp, assessor and copying roll	38 00	38 00
Dr. F. N. Winans, health officer and vital statistics	56 76	56 76
B. G. Jackson, registrar	35 50	35 50
W. Z. Bryant, erecting and removing booths	6 50	6 50
Jos. Eveland & Son, printing	27 00	27 00
Dr. Geo. H. Reynolds, examination in lunacy	5 00	5 00
Dr. G. C. Smith, examination in lunacy	5 00	5 00
Chas. R. Hunt, commissioner of highways	94 00	94 00
Dr. A. H. Brownell, vital statistics	1 50	1 50
M. Fisher, ex-commissioner of highways	12 00	12 00
H. C. Fisher, overseer of poor	10 50	10 50
S. D. Reynolds, overseer of poor	2 24	2 24
Chas. Warner, supervisor	9 60	9 60
Geo. D. Chamberlin, ex-supervisor	13 60	13 60
Wm. Brinkman, pres. corporation, use of engine house	40 00	40 00
John Schermerhorn, use of hall, work and supplies	17 46	17 46
Peter H. Heins, use of building	17 00	17 00
A. E. Sullard & Son, supplies	12 90	12 90
Corydon B. Austin, constable	15 43	15 43
Frank Johnson, constable, assigned to B. G. Jackson	18 55	18 55
G. P. Beach, constable, assigned to G. D. Chamberlin	13 95	13 95
Peter Green, constable	1 45	1 45
Samuel Noble, constable	95	95
B. G. Jackson, town clerk and supplies	101 27	101 27
A. C. Page, attending as undertaker	20 00	20 00
Louis Lang, care of W. A. Cooper, a pauper	90 00	70 00
Dr. L. Huyck, professional services to W. A. Cooper, a pauper	46 50	40 00
Gilbert Mann, attendance officer	11 00	11 00
Gilbert Mann, justice of the peace	16 00	16 00
S. C. Jackson, justice of the peace	14 80	14 80
Ellis Knapp, justice of the peace	4 00	4 00
Geo. D. Chamberlin, justice of the peace	14 35	14 35
Geo. D. Chamberlin, justice criminal business	59 80	59 80
Orrin Bennett, bridge work	285 00	285 00
Alton Van Tassell, bridge work	40 00	40 00
Sam'l Hall, bridge work	16 00	16 00
Andrew Russell, bridge work	40 00	40 00
Leroy Mackey, over paid personal tax	5 40	0 00
Frank T. Hine Post, appropriation for Memorial Day, equal division Franklin and Treadwell	50 00	50 00
	$1530 84	$1504 88

Certified by the auditing board of the town of Franklin, this 10th day of November, 1899.

CHAS. WARNER,
Supervisor.

B. G. JACKSON,
Town Clerk.

GILBERT MANN,
GEO. B. CHAMBERLIN,
S. C. JACKSON,
ELLIS KNAPP,
Justices of the Peace.

Audited by the board of supervisors and charged on the town:

For poor purposes	$ 200 00
For current highway purposes	300 00
For extraordinary highway purposes	500 00
For amount due county for assessment rolls	1 70
For amount due county for transportation	32 00
For amount due county for support of poor at county house	248 68
For amount due county for children in homes	456 25

Name Nature of Claim	Claimed	Allowed
For amount due county for children in Child's Hospital at Albany	42 25	
For amount due county for uncollected resident taxes, 1898	6 17	
	$ 3291 93	

Name Nature of Claim	Claimed	Allowed
Claims audited against the dog fund:		
D. S. Pomeroy, sheep killed by dogs	$ 7 00	$ 7 00
Leroy Mackey, over paid dog tax	50	50
	$ 7 50	$ 7 50

HAMDEN.

F. L. Stevens, constable acct	$ 2 00	$ 2 00
C. L. Bagley, inspector and register	10 00	10 00
H. G. Howland, inspector and registrar	10 00	10 00
A. G. Seaman, inspector 1898	2 00	2 00
Alex. M, Nichols, poll clerk	4 00	4 00
J. D. Birdsall, poll clerk	4 00	4 00
Wm. Keene, ballot clerk	4 00	4 00
C. J, Hymers, justice	17 95	17 95
F. M. Keene, late highway com	8 00	8 00
R. J. Elderkin, justice	14 00	14 00
D. Crawford, justice	19 00	19 00
H. W. Holmes, justice	21 25	21 25
J. A. Kelley, inspector, registrar and carrying returns	15 72	15 72
R. A. Fraser, judgment	19 95	19 95
J. B, Mable, overseer of poor, assigned to H. W. Holmes	32 00	32 00
H. Turner, citizen member board of health	2 00	2 00
J. Davidson. town clerk, with disbursements	53 07	53 07
J. Davidson, registrar	16 50	16 50
Williamson Law Book Co.,	4 50	4 50
Solomon Signor, ballot clerk	4 00	4 00
G. A. Griffin, inspetcor and registrar,	10 00	10 00
Robt. E. Salton, com. of highways	34 00	34 00
Robt. L. Mein, assessor	28 64	28 64
Wagner & Fisher, acct	15 00	15 00
William Bryce, late supervisor.	22 49	13 12
J. B. Mable, overseer of poor	16 00	16 00
George W. Kelley, constable acct	1 75	1 75
A. B. Shaw, town hall	30 00	30 00
J. W. Dodson, M. D., statistics.	5 00	5 00
E. B. Ferensen, inspector 1898	2 00	2 00
J. A. Ballantine, inspector 1898.	7 80	7 80
M. E. Combs, supervisor	28 55	28 55
John W. Ballantine, assessor	26 82	26 82
Arthur Shaw, meeting State assessors	3 00	3 00
James A. Chambers, assessor	30 00	30 00
W. D. Heimer, lunacy examinations	17 00	17 00
Chronicle Association, printing tickets, assigned to J. Davidson	21 75	20 00
Geo. W. Kelley, attendance officer	19 80	13 70
J. A. Montgomery, lunacy examination	7 00	7 00
W. D. Heimer, health officer	50 60	50 60
J. A. Montgomery, lunacy examination, assigned to M. S. Crawford	13 60	13 60
W. D. Heimer, health officer, 1897 and 1898	23 00	rejected
	$677 74	$637 52

Certified by the auditing board of the town of Hamden this 9th day of November, 1899.

M. E. Combs,
Supervisor.

J. Davidson,
Town Clerk.

H. W. Holmes,
R. J. Elderkin,
D. Crawford,
C. S. Hymers,
Justices of the Peace.

Audited by the board of supervisors and charged on the town:

For poor purposes	$ 200 00
For current highway purposes	250 00
For extraordinary highway purposes	250 00
For soldiers' relief fund	50 00
For principal on bonded debt	2000 00

Name Nature of Claim		Amount
For interest on bonded debt, $2625.00, less estimated rebate, $200.00, applied		2425 00
For amount due county for assessment rolls		1 70
For amount due county for support of poor at county house		65 50
		$ 5379 72
Claims audited against the dog fund:		
F. M. Keene, fence viewer	$ 2 00	$ 2 00
Wilson Sines, overpaid tax	50	50
Robt. E. Salton, fence viewer	4 00	4 00
D, McDougall, sheep acct	18 00	18 00
Solomon Signor, sheep acct	6 00	6 00
Thomas Gray, sheep acct. 1898	9 00	9 00
Solomon Signor, sheep acct. '98	10 00	10 00
Walter Launt, overpaid dog tax	50	50
James A. Ballantine, sheep acct	11 00	11 00
John A. Ballantine, fence viewer	8 00	8 00
Robt. L. Mein, fence viewer	8 00	8 00
John B. Hawley, sheep acct	5 00	5 00
Arthur Shaw, sheep acct	22 00	22 00
James A. Chambers, fence viewer	4 00	4 00
	$ 108 00	$ 108 00

HANCOCK.

Wm. A. Lord, ballot clerk Dist. No. 3	$ 4 00	$ 4 00
Chas. E. Smith, ballot clerk Dist. No. 3	4 00	4 00
Lewis J. Smith, ballot clerk Dist. No. 2	4 00	4 00
Stephen Staples, ballot clerk Dist. No. 2	4 00	4 00
F. M. Guild, ballot clerk Dist. No. 4	4 00	4 00
Richard Power, poll clerk Dist. No. 3	4 00	4 00
C. C. Scutt, poll clerk Dist. No. 3	4 00	4 00
E. H. Chandler, poll clerk Dist. No. 2	4 00	4 00
B. R. Hoolihan, poll clerk Dist. No. 2	4 00	4 00
I. N. Hendricks, inspector Dist. No 2	13 84	13 84
John Buckley, inspector Dist. No. 2	12 00	12 00
Ernest Emerick, inspector Dist. No. 2	10 00	10 00
John Hoolihan, inspector Dist. No. 2	22 12	21 62
Theo C. Thorpe, inspector Dist. No. 3	10 00	10 00
Chas. Klein, inspector Dist. No. 3	10 00	10 00
P. E O'Rourke, inspector Dist. No. 3	10 00	10 00
Edwin Vance, inspector Dist. No. 3 (assigned to L. E. Howard)	18 20	18 20
Nathan W. Miller, inspector Dist. No. 1	19 00	19 00
F. J. Hall, inspector Dist. No. 1.	12 96	12 96
L. J. Williams, inspector Dist. No. 1	10 00	10 00
J. R. Broughton, inspector Dist. No. 1	10 00	10 00
Thos. Braghm, Jr., inspector Dist. No. 4	18 20	18 20
S. S. Busfield, inspector Dist. No. 4	10 00	10 00
H. M. Read, inspector Dist. No. 4	10 00	10 00
Owen Padue, inspector Dist. No. 4	10 00	10 00
David A. Baldwin, poll clerk Dist. No. 5	4 00	4 00
Carlysle Maynard, poll clerk Dist. No. 5	4 00	4 00
Asa Appley, ballot clerk, Dist. No. 5	4 00	4 00
Claude Williams, ballot clerk Dist. No. 5	4 00	4 00
Clark Houck, inspector Dist. No. 3	10 00	10 00
John Lakin, inspector Dist. No. 5	10 00	10 00
James Denio, inspector Dist. No. 5 (assigned to C. W. Hutchinson	18 60	18 60
Edmund I Fish, inspector Dist. No. 5	12 60	12 60
Cyrus Peak, commissioner of highways	8 00	8 00

Name Nature of Claim	Claimed	Allowed
J. H. Timpson, auditor	6 00	6 00
Warren Hughes, officer at polls Dist. No. 2	4 00	4 00
Austin Lewis, poll clerk Dist. No. 1	4 00	4 00
M. E. Miller, ballot clerk, Dist. No. 1	4 00	4 00
A. C. Brock, poll clerk Dist. No. 1	4 00	4 00
C. R. Baxter, ballot clerk Dist. No 1	4 00	4 00
I. W. Seymour, ex-supervisor	16 00	16 00
Geo. La Fare, officer at polls	4 00	rejected
Marvin Knight, constable Dist. No. 3	14 60	14 60
J. B. Drake, health officer	44 23	44 23
John A. Wienman, overseer of poor (assigned to J. B. Drake	52 00	52 00
J. B. Drake, insanity examination	5 00	5 00
G. A. Allen. insanity examination	5 00	5 00
G. A. Allen, health officer	40 50	40 50
S. F. Wheeler, election room	12 00	12 00
E. B. Styles, constable	16 64	16 64
E. A. Whitaker, overseer of poor	40 34	40 34
E. B. Styles, overseer of poor	44 00	44 00
J. S. Allen. storing booths	6 00	6 00
East Branch Improvement Co., election room	20 00	20 00
M. H. Maynard, poll place, storing booth, etc	20 00	20 00
Frank Sutterlein, ballot clerk	4 00	4 00
John Collins, poll clerk	4 00	4 00
J. B. Drake, railroad commissioner	21 00	21 00
C. L. Wheeler, expenses paid as town clerk	22 08	22 08
W. Edward Babcock, filing marriages	1 50	1 50
E. S. Lakin, supb. witnesses for fire warden	2 75	2 75
Mathew Bender, town manual.	5 25	5 25
Grace Lakin, recording births	1 50	1 50
H. W. Wagner, printing (assigned to W. H. Nichols)	43 75	43 75
J. D. Pine, over paid tax	3 81	3 60
West Price, constable (assigned to John Johnson)	6 25	6 25
E. S. Lakin, constable bill	9 85	9 85
H. W. Wagner, printing	6 30	6 30
F. M. Jones, assessor	76 00	76 00
Chas. B. Miller, overseer of poor	18 00	18 00

Name Nature of Claim	Claimed	Allowed
John Biedekapp, election room	24 00	20 00
L. E. Howard, " "	20 00	20 00
F. A. Taylor, assessor's clerk	40 00	40 00
J. S. White & Son, putting up booth	3 45	3 45
M L. Gates, reporting marriages (assigned to C. L. Wheeler)	1 50	1 50
Geo La Fare, constable (assigned to J. S. White & Son)	25 58	25 58
Grace Lakin, nurse order health officer	6 00	6 00
Wm. H. Baxter, overseer of poor	26 00	22 00
Williamson Law Book Co	14 60	14 60
West Price, constable (assigned to John Johnson)	6 25	6 25
C. L. Wheeler, highway commissioner's clerk	20 00	20 00
J. K. Hood, search for assessors	15 00	15 00
Abram Sprague, referred to commissioner of highways	8 28	
Thos. L. Carrick, assessor	86 00	86 00
James Denio, truant officer (assigned to J. S. White & Son)	66 50	66 50
E. E. Hackett, reporting deaths	5 00	5 00
G. E. Beers, " "	8 25	8 25
G. A. Allen, " births	7 50	7 50
Edmund I. Fish, justice	20 85	20 85
S. D. Tallman, constable	127 62	127 62
E. J. Shanly, room for assessors	10 00	10 00
R. Power, justice and meeting town board	67 75	67 75
H. F. Leonard, poll clerk Dist. No. 4	4 00	4 00
J. J. Dean, reporting marriages	2 75	2 75
Edmund I. Fish, meeting town board	42 00	42 00
L. S. Mallory, meeting town board (assigned to J. S. White & Son)	46 00	46 00
C. V. More, room for auditors and town meeting	22 00	22 00
George Realy, commissioner of highways	74 00	74 00
H. G. Williams, referred to commissioner of highways	14 00	
Edward L. Shea, commissioner of highways	76 00	66 00
C. L. Wheeler, town clerk	68 00	68 00
Francis Bonnefond, assessor	134 00	134 00
J. B. Drake, reporting births	7 25	7 25
J. B. Drake, supervisor	117 64	117 64
G. C. Smith, examination in lunacy, Adelia Ackerly	5 00	5 00

Name	*Nature of Claim*	*Claimed*	*Allowed*
G. C. Smith,	examination in lunacy, Michael Taft	5 00	5 00
John Scharfer, Jr.,	fighting fire	12 00	12 00
Crary Bros. & Gibson		16 00	16 00
Edwin L. Maynard		2 00	2 00
Pierre Denio, assigned to M. F. Proskine		4 00	4 00
William Newman, assigned to M. F. Proskine		6 00	6 00
Frank Slosson, assigned to M. F. Proskine		6 00	6 00
Benjamin Tyler, assigned to M. F. Proskine		2 00	2 00
E. S. Lakin		2 00	2 00
Levi Knapp, assigned to M. F. Proskine		4 00	4 00
Samuel Rice, assigned to M. F. Proskine		2 00	2 00
Jefferson Tyler, assigned to M. F. Proskine		4 00	4 00
H. L. Shafer, assigned to M. F. Proskine		2 00	2 00
Joseph Dietz, assigned to M. F. Proskine		6 00	6 00
William Knapp, assigned to M. F. Proskine		2 00	2 00
Lawyer Bush		8 00	8 00
Alphonse Dietz, assigned to M. F. Proskine		4 00	4 00
Joseph Keery, assigned to M. F. Proskine		4 00	4 00
Arthur Maynard, assigned to M. F. Proskine		4 00	4 00
Elmer Knaft, assigned to M. F Proskine		6 00	6 00
R. W. Snyder, assigned to M. F. Proskine		6 00	6 00
Simon Holloway, assigned to M. F. Proskini		2 00	2 00
O. J. Price, assigned to John Johnson		2 00	2 00
William Schafer, assigned to M. F. Proskine		6 00	6 00
Gabriel La Fare, assigned to M. F. Proskine		2 00	2 00
Carlysle Maynard, assigned to M. F. Proskine		4 00	4 00
Samuel Jones, assigned to M. F. Proskine		6 00	6 00
Fred Hewitt, assigned to West Price		2 00	2 00
Alexander Proskine, assigned to Constant Proskine		4 00	4 00
Thomas Newman, assigned to M. F. Proskine		6 00	6 00
John Lakin, assigned to M. F. Proskine		8 00	8 00
Wright Lakin		6 00	6 00
Constant Proskine, Jr		4 00	4 00
Henry Wayman, assigned to G. W. Smith		2 00	2 00
Charles J. Proskine		4 00	4 00
Fred Lakin		24 00	24 00
Michael Carr		4 00	4 00
M. H. Maynard		2 00	2 00
J. G. Gibson,	fire warden	25 00	25 00
Jos. Brackey,	fighting fire	2 00	2 00
A. Slacenburgh,	figoting fire	4 00	4 00
Michael Mee		4 00	4 00
John Budine		2 00	2 00
Thomas Eberly		4 00	4 00
Delaware Lumber Co		28 00	28 00
F. Bonnefond,	fire warden	77 50	77 50
Crary Bros		10 00	10 00
Michael Kohler		4 00	4 00
Andrew J. Sarvey		4 00	4 00
Constant Proskine, Sr		2 00	2 00
Cameron Rolin, assigned to West Price		2 00	2 00
A. Keery Chemical Co		62 00	62 00
Melvin Conklin, assigned to Peter F. Rolin		6 00	6 00
Sydney S. Fish, assigned to M. F. Proskine		2 00	2 00
Floyd Brown, assigned to M. F. Proskine		2 00	2 00
George Nixon		12 00	12 00
Edmund Fish, assigned to M. F. Proskine		2 00	2 00
Andrew Helfrick, assigned to M. F. Proskine		6 00	6 00
F. A. Taylor,	making map and locating districts	10 00	10 00
Addison Van Loan		6 00	6 00
S. N. Wheeler,	auditor	12 00	12 00
M. H. Maynard,	auditor	9 00	9 00
R. Schenk,	auditor	6 00	6 00
C. L. Wheeler,	auditor's clerk and vital statistics	49 25	49 25
S N. Wheeler & Son,	putting up booths and mdse	10 75	10 75
J. R. Broughton,	commissioner of highways	8 00	8 00
		$2699 14	$2654 15

Certified by the auditing board of the town of Hancock, this 10th day November, 1899.

SAMUEL N. WHEELER,
R. SCHENK,
M. H. MAYNARD,
Board of Town Auditors

Name	Nature of Claim	Claimed	Allowed
Audited by the board of supervisors and charged on the town:			
For current highway purposes		$ 500 00	
For principal on bridge bonds		2000 00	
For interest on bridge bonds		240 00	
For principal on R. R. refunding bonds		3500 00	
For interest on R. R. refunding bonds		1800 00	
For estimated rebate deficiency		500 00	
For amount due county for assessment rolls		1 70	
For amount due county for transportation			29 77
For amount due county for support of poor at county house			631 35
For amount due county for children in homes			273 75
For amount due county for uncollected resident taxes, 1898			56 65
For amount due county for rejected taxes, 1898			48 14
			$12235 51

HARPERSFIELD.

Name	Claimed	Allowed
R. G. Nichols, Justice	$ 12 10	$ 12 10
Geo. C. Gibbs, town house and justice	26 95	26 95
E. B. Dayton, justice	12 00	12 00
Stephen VanDeusen, justice	15 00	15 00
John N. Dayton, supervisor	53 09	53 09
H Ralph Dart, town clerk	35 00	35 00
H. Ralph Dart, Sec. board of health	4 50	4 50
H. Ralph Dart, disbursements	4 67	4 67
Edgar I. Hand, inspector election district No. 2	10 00	10 00
James Adair, inspector election district No. 2	16 60	16 60
Charles Armstrong, inspector election district No. 2	10 00	10 00
Robt. Humphrey, inspector election district No 2	12 00	12 00
John Johnson, ballot clerk district No. 2	4 00	4 00
Fayette Hillis, ballot clerk district No. 2	4 00	4 00
C. H. Haywood, poll clerk district No. 2	4 00	4 00
C. H. Laidly, poll clerk, district No. 2	4 00	4 00
E. S. Bouton, inspector election district No. 1	11 00	11 00
E. E. Hubbard, inspector election district No. 1	10 00	10 00
C. H. Peters, Jr., inspector election district No. 1	10 00	10 00
A. A. VanHoesen, inspector election district No. 1	16 92	16 92
C. J. Hamilton, poll clerk, district No. 1	4 00	4 00
Fred L. Buck, poll clerk district No. 1	4 00	4 00
E. J. Topping, ballot clerk district No. 1	4 00	4 00
A. S. Gibbs, ballot clerk, district No. 1	4 00	4 00
Wm. H. Buckingham, citizen member board of health	2 00	2 00
Richard Magee, town house	10 00	10 00
Geo. B, Davenport, ex-town clerk	9 74	9 74
J. Irving Peck, assessor	30 00	30 00
J. Irving Peck, for meeting tax com	10 50	10 50
J. P. Loucks, assessor	28 00	28 00
E. V. Peters, assessor	28 00	28 00
Munson Titus, ex-overseer of poor	3 25	3 25
Eber Van Amburgh, overseer of poor	9 50	9 50
Stephen VanDeusen, justice acct	4 50	4 50
W. A. Rice, commissioner of highways	40 00	40 00
W. H. Dayton, meeting tax com	6 30	6 30
A. M. Martin, constable	2 15	2 15
S. J. Lamb, constable	10 10	10 10
Walton Chronicle, printing tickets	21 00	21 00
W. S. Dart, health officer	6 00	6 00
W. S. Dart, births and deaths	2 95	2 95
W. S. Dart, attendance officer	7 00	7 00
Williamson Law Book Co., civil dockets	6 00	6 00
Mrs. Henry Jocelyn, town house	16 00	15 00
J. D. Seeley, inspector election in 1893, (omitted last year	12 00	12 00
	$556 82	$555 82

Name	*Nature of Claim*	*Claimed*	*Allow'd*
Certified by the auditing board of the town of Harpersfield this 9th day of November, 1899.			
	JOHN N. DAYTON, Supervisor.		
	H. RALPH DART, Town Clerk.		
	R. G. NICHOLS, E. B. DAYTON, GEO. C. GIBBS, STEPHEN VANDUSEN, Justices of the Peace.		
Audited by the board of supervisors and charged on the town:			
	For current highway purposes		$ 200 00
	For amount due county for assessment rolls		1 70
	For amount due county for uncollected resident taxes, 1898		11 06
			$ 768 58
	Tax on omitted assessment of 1893, applied		70 83
			$ 697 75

Amount audited against the dog fund:

NAME	CLAIMED	ALW'D
N. M. Dart, sheep killed	31 00	31 00

KORTRIGHT.

John E. Powell, Supervisor	$ 14 28	$ 14 28
William H. Doonan, town clerk	76 52	76 52
J. I. Roberts, justice	12 00	12 00
L. W. Gerowe, justice	12 00	12 00
J. H. Bolles, justice	14 00	14 00
G. G. Hanford, justice	10 00	10 00
Steven Ceas, commissioner of highways	55 00	55 00
E. W. Mitchell, assessor	26 00	26 00
J. A. Hill, assessor	30 00	30 00
William McLellan, assessor	26 00	26 00
M. Williamson, overseer of poor	10 00	10 00
L. H. Every, overseer of poor	10 30	10 00
C. I. Henderson, inspector of election district No. 1	14 00	12 00
Robt. Stronaghon, inspector of election district No. 1	16 60	16 00
John A. Rowland, inspector of election district No. 1	14 00	12 00
H. C. Bouton, inspector of election district No. 1	10 00	10 00
W. F. McLaury, poll clerk	4 00	4 00
W. F. Adair, poll clerk	4 00	4 00
J. H, Rowland, ballot clerk	3 00	3 00
A. M. Henderson, ballot clerk	3 00	3 00
R. W. McArthur, inspector of election, district No. 2	10 00	10 00
D. H. Kimball, inspector of election, district No 2	17 00	12 00
W. C. Roda, inspector of election district No. 2	10 00	10 00
Charles Wannamacher, inspector of election district No. 2.	15 64	15 64
J, A. Brownell, poll clerk	4 00	4 00
J. A. Hill, poll clerk	4 00	4 00
B. M. Banks, ballot clerk	3 00	3 00
Leonard Smith, ballot clerk	3 00	3 00
C. A. Jones, acting as inspector at town meeting	4 00	4 00
Mrs. Eliza Dunn, town house	50 00	50 00
Geo. Ward, rooms for election	10 00	10 00
L. W. Gerowe, registrar	28 85	28 85
J. A. Hill, attendance officer	75 00	rejected
Chas. H. Wetmore, assessor	4 00	4 00
George Ward, attendance officer	18 00	18 00
J. S. McNaught, vital statistics	75	75
S. H Rabuck vital statistics	2 25	2 25
S. H Rabuck, health officer	6 00	6 00
S. H. Rabuck, services to the poor	12 25	12 25
Leroy J. Coan, overpaid taxes	20 10	rejected
Jacob Ryer, overpaid taxes	4 04	rejected
L. H. Every, overpaid taxes	2 50	rejected
William Clark, printing	5 50	5 50
Williamson Law Book Co	6 00	6 00
	$ 685 58	$ 569 64

Certified by the auditing board of the town of Kortright this 9th day of November, 1899.

JOHN E. POWELL, Supervisor.

W. H. DOONAN, Town Clerk.

L. W. GEROWE,
G. G. HANFORD,
J. I. ROBERTS,
Justices of the Peace.

Name	*Nature of Claim*	*Claim'd*	*Allow'd*
Audited by the board of supervisors and charged on the town:			
For current highway purposes			$ 250 00
For amount due county for assessment rolls			1 70
For amount due county for transportation			4 00
For amount due county for support of poor at county house			63 63
For amount due county for uncollected resident taxes, 1898			8 75
			$ 897 72

Name	*Nature of Claim*	*Claim'd*	*Allow'd*
Claims audited against the dog fund:			
NAME		CLAIMED	ALW'D
James Douglass		22 00	22 00
Fence viewers' fees		4 00	4 00
E. C. Sturges		12 50	12 50
Fence viewers' fees		4 00	4 00
J. W. McArthur		5 50	5 50
Fence viewers' fees		4 00	4 00
		$ 52 00	$ 52 00

MASONVILLE.

W. A. Gifford, supervisor	$ 21 00	$ 21 00
A. C. Bourne, for use of hall for election	30 00	30 00
L. W. Getter, town clerk	50 41	50 41
Arthur Bird, for printing ballots for town meeting	12 00	12 00
J. A. Hess, ballot clerk for town meeting, assigned to G. A. McKinnon	3 00	3 00
R. B. Newton, assessor	38 00	38 00
John Wright, justice of peace	17 00	17 00
Milton Burdick, expense account	12 64	12 64
Milton Burdick, for labor	33 50	33 50
Geo. M. Willis, justice of the peace	9 00	9 00
L. W. Getter, Register	9 00	9 00
Will H Vanderhule, truant officer	10 00	10 00
A. J. Wells, justice of the peace	11 00	11 00
Fletcher Shears, ballot clerk	4 00	3 00
D. H. McKinnon, ex-supervisor	6 00	6 00
Conley VanValkenburg, ex-commissioner	20 00	20 00
G. S. Bolt, assessor	36 75	36 75
Wilbert H. Mills, inspector	10 00	10 00
Hiram L. Baxter, inspector	10 00	10 00
W. D. Makley, inspector and going to Delhi	18 32	18 32
Howard Stebbins, clerk, assigned to Boyce & Wade	4 00	4 00
W. H. Gifford, inspector	10 00	10 00
F. D. Bailey, poll clerk	7 00	4 00
P. W. Willis justice of the peace	17 00	17 00
G. E. Smith, filing births and deaths, assigned to G. D. Culver	8 00	7 00
Frank E. Teed, ballot and poll clerk	7 25	7 25
Austin Allen, erroneous road machine tax	1 33	1 33
W. H. Parker, ballot clerk	3 00	3 00
Charles Finch, fence viewer	10 00	10 00
Charles Finch, commissioner of highways	45 50	45 50
G. W. Hager, assessor and fence viewer	60 00	60 00
W. L. Elmer, ex-town clerk and register	9 25	9 25
C. H. Lockwood, poll clerk	8 00	8 00
Willis Scott, truant officer	9 75	9 75
John C. Willis, counsel fees	7 00	7 00
	$ 572 70	$ 563 70

Certified by the auditing board of the town of Masonville this 9th day November, 1899.

W. A. GIFFORD,
Supervisor.

L. W. GETTER,
Town Clerk.

JOHN WRIGHT,
A. J. WELLS,
GEORGE M. WILLIS,
P. W. WILLIS,
Justices of the Peace.

Audited by the board of supervisors and charged on the town.	
For poor purposes	$ 150 00
For current highway purposes	400 00
For extraordinary highway purposes	300 00
For supplying deficiency in dog tax fund	300 00

Name	*Nature of Claim*	*Claim'd*	*Allow'd*
For amount due county for assessment rolls			1 70
For amount due county for children in homes			8 50
For amount due county for support of poor at county house			90 44
			$1814 34

Claims audited against the dog fund:

NAME	CLAIMED	ALW'D
W. A. Gifford, sheep killed by dogs	35 00	35 00
E. J. Davis, sheep killed by dogs	25 00	25 00
Arthur Rutenber, sheep killed by dogs	10 00	10 00
John C. Willis, sheep killed by dogs	40 00	40 00
H. E. Bartlett, sheep killed by dogs	5 00	5 00
Mason Beals, sheep killed by dogs	5 00	5 00
John Wright, sheep killed by dogs	14 00	14 00
J. W. Ramsdell, sheep killed by dogs	9 00	9 00
Alexander Austin, sheep killed by dogs	12 50	12 50
Wm. E. Brown, sheep killed by dogs	6 00	6 00
William Sherman, sheep killed by dogs	5 00	5 00
H. S. McKinnon, sheep killed by dogs	8 00	8 00
McKinnon & Culver, sheep killed by dogs	4 65	4 65
Milton Burdick, sheep killed by dogs	3 00	3 00
G. W. Hager, sheep killed by dogs	75 00	75 00
Joseph Hamilton, sheep killed by dogs	5 00	5 00
Eugene Bolt, sheep killed by dogs	5 00	5 00
Abram Beals, sheep killed by dogs, asssgned to D. H. McKinnon	10 00	10 00
Chauncey Alger, sheep killed by dogs	52 00	52 00
Floyd Ostrander, sheep killed by dogs	15 00	15 00
	$344 15	$344 15

MEREDITH.

Amasa J. Shaver, supervisor	$193 06	$193 06
M. L. Aldrich, town clerk	103 51	103 51
M. L. Aldrich, register of vital statistics	15 75	15 75
J. M. Graham, justice of the peace	36 10	36 10
L. B. Strong, justice of the peace	32 00	32 00
R. T. Sanderson, justice of the peace	20 00	20 00
A. O. Bouton, justice of the peace	36 60	36 60
D. C. Shaw, assessor	28 00	28 00
R. C. Sanderson, assessor	28 00	28 00
James Burns, assessor	34 00	34 00
Dr. E. B. Lake, health officer	4 00	4 00
C. S. McNaughton, attendant officer	24 00	24 00
Marion M. Palmer, attorney	50 00	50 00
C. S. McNaughton, constable	4 91	4 91
A. R. Gibbs, surveyor, etc	48 88	48 88
W. Y. Fisher, inspector of election	12 00	12 00
H. H. Mitchell, inspector of election	12 00	12 00
E. S. Bell, inspector of election	12 00	12 00
S. J. Scrambling, inspector of election	15 96	15 96
Charles R. Thompson, inspector of election	12 00	12 00
John A. Everett, inspector of election	12 05	10 05
James G. Scudder, inspector of election	16 64	16 64
A. F. Elliott, inspector of election	12 00	10 00
William Bouton, late inspector of election	7 64	7 64
Albert How, ballot clerk	4 00	4 00
S. R. Bell, ballot clerk	4 00	4 00
George C. Peck, ballot clerk	4 00	4 00
William Glendening, ballot clerk	4 00	4 00
Nelson M. Gibson, poll clerk	4 00	4 00
Charles E. Thompson, poll clerk	4 00	4 00
James W. Leslie, poll clerk	4 00	4 00
Howard G. Dibble, poll clerk	4 00	4 00
Horace Hanford, poll clerk, 1897	4 00	4 00

Name	*Nature of Claim*	*Claim'd*	*Allow'd*
Thomas Telford, late overseer of poor		18 00	18 00
Lyman S. Graham, overseer of poor		14 46	14 46
A. J. Benedict, late road commissioner		16 00	16 00
George A. Warren, road commissioner		38 00	38 00
John W. Gibson, meeting with supervisors and assessors		2 00	2 00
Alex Lawson, member board of health		2 00	2 00
A. D. Blakeley, physician		24 45	20 00
S. H. Rabuck, "		23 20	23 20
Geo. G. Smith, "		5 00	5 00
Williamson Law Book Co., books and blanks		12 50	12 50
George H. Reynolds, physician		5 00	5 00
William Clark, printing		20 75	20 75
A. J. Shaver, witness fees in Johnson suit		79 80	79 80
D. H. Mackey, rent of hall		50 00	50 00
D. H. Mackey, meeting with assessors and supervisors		4 00	4 00
		$1122 61	$1111 81

Certified by the auditing board of the town of Meredith, this 9th day November, 1899.

AMASA J. SHAVER, Supervisor

M. L. ALDRICH, Town Clerk.

J. M. GRAHAM,
L. B. STRONG,
A. O. BOUTON,
R. T. SANDERSON,
Justices of the Peace.

Audited by the board of supervisors and charged on the town:

For poor purposes	$ 100 00
For current highway purposes	250 00
For extraordinary highway purposes	400 00
For payment of judgment, costs and interest to George Johnson, for injuries sustained	1305 06
For amount due county for assessment rolls	1 70
For amount due county for transportation	4
For amount due county for children in homes	91 25
For amount due county for support of poor at county house	71 33
	$3335 1

Claims audited against the dog fund:

D. C. Shaw, assessor	$ 2 00
R. C. Sanderson, assessor	2 00
John B. Stewart, sheep killed by dogs	5 00
James Sinclair, sheep killed by dogs	5 00
	$14 00

MIDDLETOWN.

E. L. O'Connor, road warrant and blank books	$ 4 45	$ 4 45
Roxbury Times, printing Halcottville road case	15 00	15 00
C. S. Allaben, lunacy examination	5 80	5 80
T. Winter, copying assessment rolls, assigned to A. P. Carpenter	34 00	34 00
A. J. Eastman, livery, board of health	4 50	4 50
S. W. Reed, lunacy examination	5 90	5 90
H. E. Ganoung, surveying	5 00	5 00
T. Winter, disbursements and clerk of assessors	13 93	13 93
F. M. Andrus, attorney fees and disbursements Halcottville road case	67 30	67 30
James Chamberlin, police justice, assigned to Jas. W. Kittle	14 45	14 45
O. A. Dimmick, constable, assigned to Allison & Searle	22 20	22 20
Messenger Publishing Co, printing	51 00	51 00
J. W. Telford, assessing road machine tax	2 00	2 00
Asa Ackerly, truant officer	45 20	45 20
J. K. P. Jackson, attorney fees and disbursements Dumond case	43 75	43 75
Geo. N. Peet, use of hall	10 00	10 00
Chas. L. Crosby, use of hall	25 00	25 00
C. J. Dickson, use of hall	40 00	40 00
Geo. N. Peet, overseer of poor	52 50	52 50
Jerome Dickson, constable	43 30	43 30

Name	Nature of Claim	Claim'd	Allow'd
Allison and Searle, nails		60	60
Henry Rotermund, ex-overseer of the poor		50 61	50 61
W. C. Johnson, constable 1898, assigned to C. J. Dickson		16 85	16 85
M. Anderson, livery, delivering ballots		3 50	3 50
A. W. DeSilva, wild cat bounty assigned to Theodore Shaver		10 00	10 00
Frank Krum, wild cat bounty		5 00	5 00
W. H. Dickson, assessor		52 00	52 00
O. F. Ballard, assessor		44 00	44 00
Geo. D. Keator, assessor		46 00	46 00
Jas. Chamberlain, police justice		26 70	26 70
Geo. H. Hewitt, overpaid highway tax		7 58	7 58
Warren Whipple, overpaid tax		1 09	1 09
Sarah Pultz, overpaid tax		2 86	2 86
Jesse E. B. Hill, overpaid dog tax		4 00	4 00
Abraham Palmatier, overpaid tax		2 25	2 25
Wm. B. Vermilyea, overpaid dog tax		1 00	1 00
E. Cantwell, overpaid dog tax		1 00	1 00
Geo. Tremper, overpaid dog tax		2 00	2 00
S. W. Reed, overpaid dog tax		2 00	2 00
C. J. Ackerly, overpaid dog tax		2 50	2 50
C. F. Hewitt, commissioner of highways		270 00	270 00
Samuel Woolheater, constable		11 30	11 30
W. W. Dumond, overpaid tax		1 51	1 51
I. S. Dickson, livery		3 25	3 25
T. S. Miller, commissioner in Halcottville & New Kingston road		38 75	rejected
Andrew J. McNaught, commissioner in Halcottville and New Kingston road		45 50	rejected
James Taylor, commissioner in Halcottville & New Kingston road		52 00	rejected
Walt. E. Fairben, inspector of election, soldier's vote, 1898		2 00	2 00
Walter A. Gladstone inspector of election, soldier's vote. 1898		2 00	2 00
A. H. Scott, inspector of election soldier's vote. 1898, and carrying returns to Delhi		8 92	8 92
A. J. Kaufman, inspector of election, soldier's vote 1898.		2 00	2 00
Wm. Mungle, Jr., inspector of election and carrying returns to Delhi		16 92	16 92
Wilson J. Newton, inspector of election and carrying returns to Delhi		19 46	19 46
F. O'Conner Jr., inspector of election and carrying returns to Delhi		16 92	16 92
Geo. D. Hoffman, inspector of election and carrying returns to Delhi		18 84	18 84
R. W. Winter, inspector of election		10 00	10 00
A. A. Scott, inspector of election		10 00	10 00
Walt. F. Fairben, inspector of election		10 00	10 00
T. W. Faulkner, inspector of election		10 00	10 00
Harry Sanford, inspector of election		10 00	10 00
Willis Bendle, inspector of election		10 00	10 00
Marshall E. White, inspector of election		10 00	10 00
W. H Moore, inspector of election		10 00	10 00
H. S. Reynolds, inspector of election		10 00	10 00
D. W. Earle, inspector of election		10 00	10 00
J. B. Gregory, inspector of election		10 00	10 00
J. G. Murray, inspector of election		10 00	10 00
tion		10 00	10 00
W. A. Laidlaw, poll clerk town meeting. assigned to N. D. Olmstead		4 00	4 00
W. A. Laidlaw, poll clerk, assigned to N D. Olmstead		4 00	4 00
Perez Dimmick, poll clerk		4 00	4 00
Tracy C. Haddow, poll cleek		4 00	4 00
W. D. Fairben, poll clerk		4 00	4 00
G. R. Hunt, poll clerk		4 00	4 00
Wright Earle, poll clerk		4 00	4 00
A. L. Murray, poll clerk		4 00	4 00
Elmer E. Stahl, poll clerk		4 00	4 00
W. A. Gladstone, ballot clerk		4 00	4 00
H. T. Becker, ballot clerk, assigned to L W. Tway		4 00	4 00
Warren Moore, ballot clerk		4 00	4 00
Wm. F. Dickson, ballot clerk		4 00	4 00
E. J Sanford, ballot clerk		4 00	4 00
C. S Hall, ballot clerk		4 00	4 00
W. H. Crispell, ballot clerk		4 00	4 09
Sylvenus Kelley, ballot clerk		4 00	4 00
S. Woolheater, officer at polls		3 00	3 00
George N. Peet, officer at polls		3 00	3 00
William Krum, officer at polls		3 00	3 00
James R. Archibald, highway damages		100 00	100 00
Matthew Bender, copy town law		5 25	5 25

Name	Nature of Claim	Claimed	Allowed
S. W. Reed, health officer		35 40	35 40
Elizabeth Thompson, support	Geo. Shields	54 00	rejected
M. M. Palmer, survivor of Crosby & Palmer, attorney fees	Dumond case	50 00	50 00
James Chamberlain, police justice		10 00	rejected
Geo. McCumber, constable, assigned to Osborne & Bussy		13 60	13 60
O. A. Dimmick, constable		7 20	rejected
W. S. Dickson, Memorial Day expenses		50 00	50 00
S. W. Reed, certificate to commissioner of highways		523 75	523 75
S. W. Reed, certificate to commissioner of highways		370 17	370 17
L. W. Tway, certificate		203 50	203 50
Canton Bridge Co., two iron bridges		938 46	938 46
Dewitt Griffin, justice of the peace		11 40	11 40
Dewitt Griffin, member town board		18 00	18 00
Dewitt Griffin, member board of health and vital statistics		19 25	19 25
S. P. Ives, town board and board of health		32 00	32 00
S. P. Ives, justice of the peace		42 05	42 05
W. S. Dickson, justice of the peace and hall rent		33 50	33 50
W. S. Dickson, member board of health		12 00	12 00
C. C. Kaufmann, member board of health		6 00	6 00
W. B. Vermilyea, member town board		10 00	10 00
W. B. Vermilyea, member board of health		12 00	12 00
L. W. Tway, member board of health		22 00	22 00
L. W. Tway supervisor and disbursements		63 50	63 50
S. W. Reed, vital statistics		7 75	7 75
Ambrose Quick, vital statistics		1 00	1 00
H. W. Keator, vital statistics		6 00	6 00
Geo. E. Gladstone, town clerk and disbursements		66 70	66 70
George E. Gladstone, registrar vital statistics and Sec'y. board of health		58 75	58 75
Estate S. Decker, vital statistics		4 50	4 50
C. F. Hewitt, fence viewer		31 00	34 00
D. F. Ballard, fence viewer		30 00	30 00
W. H. Dickson, fence viewer		24 00	24 00
G. D. Keator, fence viewer		6 00	6 00
C. E. Swart, fence viewer		6 00	6 00
A. J. Geogre		25 00	25 00
Mrs. E. W. Keeney		10 00	10 00
C. S. Allaben, vital statistics		5 00	5 00
O. A. Dimmick, constable, assigned to Allison & Searle		39 82	39 82
L. W. Tway, supervisor, disbursing school monies		36 00	36 00
		$4461 74	$4254 29

Certified by the auditing board of the town of Middletown this 9th day of November 1899.

L. W. Tway,
Supervisor.

Geo. E. Gladstone,
Town Clerk.

W. B. Vermilyea,
W. S. Dickson,
Dewitt Griffin,
S. P. Ives,
Justices of the Peace.

Audited by the board of supervisors and charged on the town:

For current highway purposes	$ 250 00
For extraordinary highway purposes	1300 00
For amount due county for assessment rolls	1 70
For amount due county for transportation	7 00
For amount due county for support of poor at county house	319 35
For amount due county for uncollected resident taxes, 1898	34
For amount due county for rejected taxes, 1898	10 58
	$6143 86

Claims audited against the dog fund:

W. W. Dimmick	$ 16 50	$ 16 50
W. W. Dimmick	5 50	5 50
A. D. Avery	5 00	5 00
A. D. Avery	6 00	6 00
R. H. George	8 75	8 75
Marshall Osterhoudt	8 00	8 00
John Lasher	4 00	4 00
Emily Todd	6 00	6 00
L. Shaffer	5 00	5 00
D. H. Kelley	10 00	10 00
D. H. Kelley	30 00	30 00
Wm. J. DeSilva	5 00	5 00
W. J. Sanford	5 00	5 00
W. J. Sanford	5 00	5 00
D. H. Kelley	9 00	9 00
W. J. Sanford	20 00	20 00
A. W. DeSilva	5 00	5 00
W. J. DeSilva, assigned to John Wickham	42 00	42 00
Ora Cross	38 50	38 50
Ora Cross	10 50	10 50
	$279 75	$279 75

ROXBURY.

Name	Nature of Claim	Claimed	Allowed
L. M. Robinson, inspector of election		$ 19 80	$ 19 80
Bruce S. Preston, inspector of election		10 00	10 00
Bruce S. Preston, inspector of election, 1898, assigned to Frank Enderlin		9 80	9 80
O. V. B. Taylor, inspector of election, assigned to I. J Weyl		12 00	12 00
A. J. Cronk, inspector of election		13 16	13 16
John W. Griffin poll clerk		4 00	4 00
Seth Hull, poll clerk		4 00	4 00
E. C. Burhans, ballot clerk		4 00	4 00
W. G. Russell, ballot clerk		4 00	4 00
Jonathan S. Ballard, inspector of election		10 00	10 00
Clarence S. Bellows, inspector of election		10 00	10 00
Dewitt Hammond, inspector of election and Delhi		20 20	20 20
George A. Stewart, inspector of election		10 00	10 00
D. Roland Sanford, poll clerk		4 00	4 00
M. A. Bellows, poll clerk		4 00	4 00
William Ballard, ballot clerk		4 00	4 00
W. J. Angle, ballot clerk		4 00	4 00
Grant M. Dent, inspector of election, soldiers' vote, 1898		4 00	2 00
Frank V. Riley, inspector of election, soldiers' vote, 1898		4 00	2 00
W. W. Shuffelt, inspector of election		4 00	4 00
S. S. Cronk, inspector of election		11 24	9 24
Frank V. Riley, Jr., inspector of election and Delhi		11 24	11 24
S. S. Cronk, poll clerk and inspector		10 00	10 00
Frank V. Riley, inspector of election		12 00	12 00
F. J. Mackey, inspector of election		10 00	10 00
Frank Cronk, inspector of election, 1898, soldiers' vote		2 00	2 00
A. L. Baker, poll clerk		4 00	4 00
Page Baker, ballot clerk		4 00	4 00
C. L. Vrooman, ballot clerk and inspector		10 00	10 00
William Anderson, commissioner of highways, disbursements		22 37	22 37
William Anderson, commissioner of highways		30 00	30 00
William Ballard, assessor		22 00	22 00
G. L. Persons, assessor		41 60	41 60
George H. Keator, assessor, assigned to A. Cartwright, Jr		95 32	95 32
Hiram Montgomery, Jr., overseer of poor		17 00	17 00
R. S. Cartwright, commissioner of highway		22 00	22 00
E. F. Bouton, admin., etc., town house		35 00	35 00
Arthur F. Boulton, late clerk of board of health		2 85	2 85
Frank L. Rose, printing briefs road case		15 00	15 00
Valentine Decker, commissioner of highways		20 00	20 00
Roxbury Times, printing ballots for town meeting, assigned to Frank Enderlin		75 00	75 00
Frank Enderlin, clerk of board of health		14 49	14 49
Williamson Law Book Co., law blanks		5 50	5 50
O. V. B. Taylor, clerk of assessors, assigned to C.G. Keator		18 00	18 00
Frank Enderlin, disbursements as town clerk		22 61	22 61
George Roberts, putting up booths, etc		2 00	2 00
D. W. Roberts, house for election		10 00	10 00
Crosby & Palmer, attorneys in road case		85 00	85 00
Arthur F. Bouton, late town clerk		79 98	79 98
E. S. Persons, M. D., filing certificates		3 25	3 25
Howard L. Conroe, constable		19 65	19 65
S. S. Cartwright, M. D., lunacy examination		6 80	6 80
F. M. Andrus, attorney in Shields' case		51 50	51 50
M. Dales, justice of the peace		22 00	22 00
Frank Enderlin, town clerk		74 40	74 40
F. M. Andrus, attorney in highway case		67 30	67 30
E. C. Huchins, late overseer of the poor		6 00	6 00
David Van Dyke, supervisor		50 25	50 25
George W. Thomas, late commissioner of highways, assigned to Samuel Harley		26 00	26 00

Name	Nature of Claim	Claimed	Allowed
George Roberts, justice of the peace		22 00	22 00
David S. Booth, late supervisor and disbursements		35 36	35 36
J. N. Wright, M. D., lunacy examination		5 40	5 40
J. R. Dart, justice of the peace		22 00	22 00
George G. Baker, justice of the peace		22 00	22 00
Robert L. Loudon, hall for election		17 00	17 00
Arthur F. Bouton, late town clerk, for disbursements		6 94	6 94
John Y. Smith, attendance officer		14 00	14 00
G. G. Baker, justice of the peace		4 00	4 00
J. R. Dart, issuing burial permits		3 00	3 00
E. C. Hubbins, late overseer, and disbursements		42 30	42 30
Harry L. Barnhart, damages in road case		225 00	225 00
George W. Keator, commissioner in highway case		33 49	33 49
George J. Gallup, commissioner in highway case		34 16	34 16
C. W. Scott, commissioner in highway case		22 00	22 00
William H. Brownell, commissioner in highway case		13 66	13 66
George W. Keator and others, livery and stenography		15 00	15 00
		$1733 62	$1727 62

Certified by the auditing board of the town of Roxbury, this 10th day of November, 1899.

DAVID VAN DYKE,
Supervisor.

FRANK ENDERLIN,
Town Clerk.

JAMES R. DART,
GEORGE G. BAKER,
GEORGE ROBERTS,
MARSHALL DALES,
Justices of the Peace.

Name	Nature of Claim	Claimed	Allowed
Audited by the board of supervisors and charged on the town:			
For poor purposes, 1898			$ 185 00
For poor purposes, 1899			50 00
For highway purposes for 1898			1425 00
For highway purposes for 1899			250 00
For supplying deficiency in dog tax fund			137 50
For amount due county for assessment rolls			1 70
For amount due county for support of poor at county house			64 25
For E. E. Craw, constable acct			8 05
For Andrew Carman, commissioner of highways acct			20 00
For amount due county for uncollected resident taxes, 1898			38 76
			$3907 88
Claims audited against the dog fund:			
E. A. Easton, sheep killed		$ 5 50	$ 5 50
E. A. Easton, sheep killed, 1898		10 00	10 00
William Anderson, fence viewer		4 00	4 00
T. S. Bellows, sheep killed		6 00	6 00
Seely R. Slaswon, sheep killed		16 00	16 00
D. W. Roberts, sheep killed		8 00	8 00
Patrick O'Hara, sheep killed		5 50	5 50
David Mead, sheep killed		49 00	49 00
D. T. Keator, fence viewer		2 00	2 00
Patrick O'Hara, over paid dog tax		3 00	3 00
Harrison Morse, sheep killed		9 00	9 00
James Sherwood, over paid dog tax		2 00	2 00
Robert Bignor, sheep killed		7 00	7 00
George H. Keator, fence viewer, assigned to A. Cartwright		4 00	4 00
Robert Cartwright, fence viewer		16 00	16 00
William Ballard, fence viewer		14 00	14 00
		$ 161 00	$ 161

SIDNEY.

Name	Nature of Claim	Claimed	Allowed
N. C. Isham, use of building for election		$ 20 00	$ 20 00
Porter D. Searles, use of building for election, etc		20 00	20 00
L. E. Harris, use of building for election		20 00	20 00
Smith Brothers, use of building for election		23 00	25 00
Charles W. Wells, inspector town meeting		4 00	4 00
W. E. Bolt, poll clerk, district No. 4		4 00	4 00
W. H. Phelps, inspector at town meeting, and carrying returns and registering		22 20	22 04
W. F. Wanzer, poll clerk and registering		14 00	14 00
Ernest J. Vergeson, ballot clerk		4 00	4 00
A. H. Bartley, clerk town meeting		4 00	4 00
M. Benedict, inspector and carrying returns		10 72	9 72
C. H. Gerowe, poll clerk at election		4 00	4 00
George Lawton, ballot clerk		4 00	4 00
Delos W. Burnside, poll clerk		4 00	4 00
William Thorp, " "		4 00	4 00
James A. Badeau, inspector and registering		10 00	10 00
William Jones, poll clerk		4 00	4 00
Sylvester Arms, inspector and poll clerk		8 00	8 00
George W. Couse, inspector		4 00	4 00
Elmer C. Reed, inspector of election and town meeting, and carrying returns to Delhi		23 03	23 03
Earl N. Wattles, inspector and registering		10 00	10 00
Edward H. Rider, inspector of election		4 00	4 00
George E. Newton, inspector of election		10 00	10 00
A. L. Chace, inspector and carrying returns		12 00	12 00
F. R. Youmans, inspector town meeting		4 00	4 00
Arthur T. Earl, poll clerk		4 00	4 00
Thomas Carpenter, ballot clerk		4 00	4 00
Robert W. Siver, poll clerk		4 00	4 00
Austin McMullen, inspector and registering		10 00	10 00
G. B. Wakeman, inspector and registering		10 00	10 00
Charles H. Seeley, ballot clerk		4 00	4 00
Frank A. Bartley, inspector and registering election and town meeting		14 00	14 00
G. L. Honeywell, inspector and registering		10 00	10 00
G. A. Birdsall, inspector of election		4 00	4 00
Edward Sagendorf, ballot clerk		4 00	4 00
Edward Vandervort, inspector and registering		10 00	10 00
George A. Flint, ballot clerk		4 00	4 00
Frank S. Davey, inspector and registering		8 00	7 00
Charles G. Dumond, inspector and carrying returns		17 56	17 56
James Haight, ballot clerk		4 00	4 00
Charles W. Ecob, ballot clerk		4 00	4 00
William Stilson, poll clerk in 1896 and 1899		8 00	8 00
W. W. Mudford, inspector, assigned to E. A. Vandervort		14 12	10 56
W. W. Bidwell, inspector and registering, and carrying returns		12 64	12 64
L. J. Parsons, inspector and registering in 1898, assigned to T. G. Smith		7 00	7 00
John Secor, inspector, assigned to T. G. Smith		4 00	4 00
T. G. Smith, inspector and carrying returns		18 04	18 04
S. E. Wood, poll clerk		4 00	4 00
E. D. Rodgers, inspector		10 00	10 00
William W. Cook, overpaid tax		1 50	1 50
Arthur Bird, printing town tickets, assigned to John Blencoe		40 00	40 00
W. R. Dickenson, constable, assigned to I. H. Pride		17 36	17 36
Barney Dickenson, constable, assigned to I. H. Pride		10 00	10 00
L. M. Day, M. D., lunacy examination		5 00	5 00
L. M. Day, M. D., lunacy examination		5 00	5 00
George Gerald, assessor		7 00	7 00
Lester Hilsinger, constable, assigned to L. L. Heath, treasurer of the village of Sidney		56 47	rejected
W. U. Wadhams, clerk of board of health of town, registering births and deaths, etc		78 64	78 64

Name	Nature of Claim	Claimed	Allowed
Barney Dickenson, constable, assigned to I. H. Pride		18 61	18 61
Barney Dickenson, constable		35 25	35 25
W. R. Dickenson, constable, assigned to I. H. Pride		20 00	20 00
Leroy Smith, deputy sheriff		68 04	68 04
George Gerald, assessor, assigned to I. H. Pride		68 39	68 39
E. A. Andrus, deputy sheriff		12 20	12 00
George A. Simpson, as appraiser, State tax commissioner		17 93	17 93
H. B. Sewell, as attorney in criminal matter		10 00	10 00
R. L. French, over work highway work		8 00	rejected
C. E. Dunshee, overseer of the poor		20 00	20 00
E. D. Swart, over paid road worker tax		2 25	2 25
C. H. Gerowe, as justice		22 95	22 95
E. A. Howes, commissioner appointed to lay out road		9 00	9 00
Charles H. Shutts, printing assessor's notice		1 00	1 00
George A. Davy, M. D., registering vital statistics		2 50	2 50
C. F. Dunshee, overseer of poor, assigned to Isaac Wilbans		52 00	52 00
C. E Fuller, citizens' member board of health		16 25	16 25
H. B. Sewell, attorney road matter		29 00	29 00
Harmon Palmatier, constable		23 75	23 75
Marshall Archer, commissioner on road, appointed by County Court		5 00	5 00
E. D. Greenwood, M. D., registering vital statistics, etc., and other services		5 25	5 25
J.V.E Winnie, M. D., attending Mary J. Miller, on account not performed by order of overseer		28 00	rejected
J. V. E. Winnie, M. D., in Barnes matter		47 00	35 25
William H. Pierce, justice		31 85	31 85
L. C. Judson, justice		9 30	9 30
Robert Cartwright, as member board of health		9 00	9 00
Robert Cartwright, as railroad commissioner		30 00	30 00
Leroy Smith, deputy sheriff		2 75	2 75
H. C Weller, supplies		1 37	1 37
M W. Benedict, assessor		71 68	71 68
L. C. Judson, truant officer		36 00	36 00
Arthur Bird, printing		2 25	1 18
Charles Wood, over paid road worker tax		1 00	1 00
L. L. Heath, coffin for Mary J. Miller		15 00	15 00
P. L. Ritton, for supplies furnished Vandervoe family on order health officer		9 94	9 94
G. A. McKinnon, ex-supervisor		26 89	26 89
Charles Wood, assessor		87 00	87 00
J. W. Young, justice, inspector of town meeting		22 00	22 00
J. W. Blakeley, M. D., services and medicine Vendervoe family		13 00	13 00
W. U. Wadhams, copy assessment roll, two copies		15 00	15 00
G. A. McKinnon, health officer		14 00	14 00
G. A. McKinnon, M. D., lunacy examination		5 00	5 00
George A. Brinkman, M, D. services Marnel family		7 50	rejected
Robert Cartwright, as supervisor		97 31	97 31
L. C. Judson, justice, and meeting of town board		16 00	16 00
Pendlebury Brothers, supplies		2 82	2 82
J. S. Hollenbeck, as ex-highway commissioner		42 00	40 00
Delancey Olendorff, constable		3 00	3 00
Williamson Law Book Co., book dockets		20 83	20 83
L. M. Day, M. D., reporting vital statistics		2 50	2 50
G. A. McKinnon, M. D., reporting vital statistics		12 00	12 00
Rev. William T. Edds, reporting marriage certificates		3 25	3 25
George H. Brinkman, M. D., reporting vital statistics		3 75	3 75
George M. Bard, repairs on booths and carpenter work		9 80	9 80
J. W. Sheffield, M. D., registering vital statistics		4 75	4 75
J. W. Sheffield, M. D., lunacy examination		13 00	5 00
John F. Andrews, printing		1 50	1 50
D. R. Fosbury, for livery hire		6 00	6 00
Sidney Mill and Lumber Co.		4 79	4 79
Lester Hilsinger, as constable		4 75	4 75
L. L. Heath, undertaker, coffin for Hoyt and grave		21 00	21 00
R. B. Wheeler, police justice, allowed at the amount, less money in his hands, which he has in his hand, and not turned over to supervisors		110 43	31 33
Charles H. Roof, over paid road worker tax		2 00	2 00
Charles H. Gerowe, justice		44 25	44 25

Name	Nature of Claim	Claimed	Allowed
Mathew Bender, Gilbert's Town and County Manual		5 25	5 00
W. U. Wadhams, town clerk		114 85	114 85
George A. McKinnon, ex-railroad commissioner		30 00	30 00
D. R. Southard, commissioner of highways		176 00	176 00
		$2350 26	$2139 05

Certified by the auditing board of the town of Sidney, this 10th day of November, 1899.

ROBERT CARTWRIGHT, Supervisor.
WILLIAM U. WADHAMS, Town Clerk.
WILLIAM H. PIERCE,
L. C. JUDSON,
CHARLES H. GEROWE,
J. W. YOUNG,
Justices of the Peace.

Audited by the board of supervisors and charged on the town:

For current highway purposes	$ 250 00
For extraordinary highway purposes	500 00
For highway damages to Susan S. Pomeroy	632 50
For Memorial Day expenses	50 00
For principal on R. R. bonds	1500 00
For interest on R. R. bonds	932 50
For new iron bridges	900 00
For supplying deficiency in past due highway accounts	800 00
For estimated R. R. Rebates	400 00
For amount due county for assessment rolls	1 70
For amount due county for transportation	54 00
For amount due county for support of poor at county house	269 54
For amount due county for children in homes	333 75
For amount due county for uncollected resident taxes, 1898	15 63
	$8308 67

Claims audited against the dog fund:

Name	*Nature of Claim*	*Claimed*	*Allowed*
O. L. Ireland, sheep killed by dogs		$ 7 00	$ 7 00
George Gerald, fence viewer		2 00	2 00
O. L. Ireland, sheep killed by dogs, 1898		10 00	10 00
J. S. Hollenbeck, fence viewer, 1898		2 00	2 00
O. E. Hubbell, fence viewer, 1898		2 00	2 00
Albert Keith, sheep killed by dogs, 1899		15 00	15 00
Charles Wood, fence viewer		2 00	2 00
		$ 40 00	$ 40 00

STAMFORD.

J. G. Corbin, inspector of election	$ 19 10	$ 19 10
Joseph Harloff, inspector of election	10 00	10 00
W. W. Kerr, inspector of election	13 00	13 00
G. W. Hager, ballot clerk	3 00	3 00
F. A. Maynard, inspector	10 00	10 00
George Halstead, ballot clerk	3 00	3 00
A. J. VanDyke, poll clerk	4 00	4 00
L. M. Griffin, inspector	16 28	16 28
J. Hamilton, ballot clerk	3 00	3 00
W. S Boggs, inspector	10 00	10 00
W. C. Taylor, inspector	10 00	10 00
J. P. Ganoung, ballot clerk	3 00	3 00
Chas. S. Lewis, poll clerk	4 00	4 00
C. L. Shakleton, ballot clerk	3 00	3 00
S. W. Rich	12 00	12 00
W. S. Carroll, money paid out and incidentals	6 98	6 98
A. S. Carroll, town clerk	62 99	62 99
A. S. Carroll, registrar of vital statistics	6 00	6 00
E. A. Ackley, poll clerk	4 00	4 00
Williamson Law Book Co., justices dockets	6 00	6 00
A. L. Churchill, justice of the peace	31 60	31 60
H. M. Cowan, justice of the peace	28 00	28 00
A. L. Hager, justice of the peace	18 00	18 00
A. L. Hager, justice of the peace	12 95	12 95
W. S. Grant, justice of the peace	14 00	14 00
John Robinson, work	2 12	2 12
S. J. Lamb, constable	23 85	23 85
J. E. Butter, constable	2 00	2 00

Name	Nature of Claim	Claimed	Allowed
A. M. Martin, constable		4 15	4 15
J. C. McMurdy, town house		20 00	20 00
J. G. Dean, town house		10 00	10 00
Clifford Champion, road warrants		2 00	2 00
G. A. Boggs, assessor		37 00	37 00
H. L Puffer, assessor		20 00	20 00
Thomas Rich, assessor		30 00	30 00
W. R. Brock, Supervisor		13 00	13 00
F. B. Mayham, printing, &c., assigned to G. A. Young		50 00	50 00
S. H. Raebuck, vital statistics		1 00	1 00
G. O. Leonard, truant officer		18 00	18 00
A. L. Churchill, truant officer		50 00	50 00
Robt. McNaught, board of health		2 00	2 00
W. H. McClelland, overseer of the poor		17 00	17 00
J. S. McNaught, report of vital statistics		2 00	2 00
Stephen VanDusen, justice		6 15	rejected
Arthur A. VanDusen, constable		5 90	rejected
		$ 631 07	$ 618 02

Certified by the auditing board of the town of Stamford, this 9th day of November, 1899.

W. R. Brock,
Supervisor.

A. S. Carroll,
Town Clerk.

W. S. Grant,
A. L. Churchill,
H. M. Cowan,
Justices of the Peace.

Audited by the board of supervisors and charged on the town:

For poor purposes	$ 400 00
For current highway purposes	250 00
For extraordinary highway purposes	350 00
For Memorial Day expenses	50 00
For payment of note given for purchase of safe	232 57
For amount due county for assessment rolls	1 70
For amount due county for transportation	33 29
For amount due county for children in homes	96 75
For amount due county for support of poor at county house	267 34
For Johnson Hamilton, commissioner of highways acct	74 00
For Wm. Ormiston, M. D., lunacy examination	5 60
For Geo. C. Smith, M. D., lunacy examination	5 00
For Sarah Higbie, overpaid tax	18 56
For amount due county for uncollected resident taxes, 1898	13 38
For amount due county for rejected non-resident taxes, 1898	9 21
	$2425 42

TOMPKINS.

William Henderson, town auditor	$ 3 00	$ 3 00
Robert Carman, surveyor	20 00	20 00
Williamson Law Book Co., blanks and justice dockets	23 20	23 20
Albert Smith, constable	12 80	rejected
A. S. Pierson, justice of the peace	12 00	12 00
W. M. Carroll, inspector and delivering returns to town clerk	12 00	10 00
Wrenny Peak, inspector	10 00	8 00
G. O. Winters, inspector	8 00	8 00
E. R. Kelley, inspector	12 00	10 00
R. S. Stoodley, poll clerk	4 00	4 00
E. D. Snow, ballot clerk	4 00	4 00
Chas. Tompkins, ballot clerk	4 00	4 00
D. N. Alverson, poll clerk	4 00	4 00
C. R. Kelsey, inspector	12 15	10 15
D. C. Gregory, assisting making brief	2 00	2 00
R. K. Palmerton, health officer	11 40	11 40
R. K. Palmerton, vital statistics	9 25	9 25
S. W. Seymour, damage, assigned to R. K. Palmerton	45 00	45 00
Isaac VanValkenburg, ex-overseer of poor	8 65	8 65
Isaac VanValkenburg, ex-overseer of poor	34 00	34 00
Isaac VanValkenburg, fire warden	8 75	8
M. W. Archer, ex-commissioner highways	32 50	32 50
E. W. Gillett, use of hall	50 00	50 00
L. E. Kiff, inspector, 1893, and poll clerk, 1899	9 00	9 00

Name	Nature of Claim	Claimed	Allowed
J. S. Gillett, justice of peace		38 20	28 70
Joe. Shafer, inspector		8 00	8 00
David Booth, inspector and delivering returns		15 73	15 73
Sherman Brundege, inspector		8 00	8 00
E. A. Pond, poll clerk		4 00	4 00
Peter Dennis,	"	4 00	4 00
Frank Clark, poll clerk, and delivering returns		17 70	15 16
A. J. Jacobs, use of hall		18 00	18 00
Smith VanAkin, constable		15 05	15 05
W. M Boyd, poll clerk, assigned to A. Constable		4 00	4 00
Henry Osterhout, constable, assigned to H. Durfee		26 05	rejected
Jacob Chamberlin, overseer of poor		26 00	26 00
Edwin Christian, inspector, 1898, $5 00, ballot clerk, 1899 $4 00		9 00	9 00
J. M. Lawson, justice of peace		40 80	40 80
M. M. Cable, inspector and delivering returns		12 75	12 75
W. C. Hulbert, inspector, 1898		5 00	5 00
G. Keeler, overseer of poor		62 83	62 83
W. P. Hovey, constable		9 50	9 50
F. C. Howes, ballot clerk,		3 00	3 00
Stephen Carroll, ballot clerk		3 00	3 00
W. O. Dennis, inspector		10 00	8 00
Oscar Whitaker, inspector		10 00	8 00
W. E, Henderson trustee M W O		1 33	1 33
Fred Demott, repairs on road machine		2 00	2 00
Bernard Alberti, ballot clerk		4 00	4 00
E. A. Howes, before tax commissioner		8 50	8 50
George W. Boyd, assessor		37 00	37 00
H. G Peck, assessor		30 00	30 00
W. H. VanAkin, assessor		36 00	36 00
John Reynolds, inspector and delivering returns		17 56	15 00
E. A. Howes, fire warden		35 00	35 00
Thos. Muzzy,	fighting fire	4 00	4 00
Walter Schrader	" "	2 00	1 0
Charles Peck,	" "	1 00	1 00
Homer Christian	" "	2 00	2 00
J. H. Davie	" "	2 00	2 00
Geo. R. VanAkin	" "	3 00	3 00
Arthur VanAkin	" "	6 00	6 00
Emmet Washburn	" "	4 00	4 00
Frank VanValkenburg	" "	14 00	14 00
Gilbert V Davie	" "	4 00	4 00
Herman Dumond	" "	8 00	8 00
Lewis Hotaling	" "	1 00	1 00
Horace Howes	" "	5 00	5 00
A. L Brown	" "	6 00	6 00
A. C VanAkin	" "	1 50	1 50
Thomas Backus,	" "	6 00	6 00
Raleigh Carl,	" "	4 00	4 00
Frank Walley,	" "	4 00	2 00
George Walley,	" "	4 00	4 00
Thomas Burges,	" "	1 00	1 00
Thomas Nailor,	" "	2 00	1 00
Aaron Phoenix,	" "	2 00	2 00
W. C. Hulbert, commissioner of highways		105 00	105 00
W. C. Hulbert, fence viewer		4 00	4 00
H. H. Hoose, constable		6 15	6 15
W. G Pomeroy, vital statistics		22 25	22 25
W. G. Pomeroy, disbursements		33 41	33 41
W. G. Pomeroy, asst. clerk		11 00	11 00
W. G Pomeroy, town clerk		82 40	82 40
L. H. Owens, Supervisor		20 00	20 00
L. H. Owens disbursements		34 40	34 40
E. A. Howes, justice of the peace		26 00	22 00
Rev. F Kirwan, report of marriages		4 25	4 25
Geo. Flower, town auditor		9 00	9 00
Asa Grant, town auditor		6 00	6 00
A. Winters, town auditor		9 00	9 00
			$1259 61

Certified by the auditing board of the town of Tompkins, this 10 h day of November, 1899.

GEO. W. FLOWER,
ASA GRANT,
A. WINTERS,
Town Auditors.

Audited by the board of supervisors and charged on the town:

For current poor purposes	$ 320 00
For current highway purposes	250 00
For extraordinary highway purposes	250 00
For supplying deficiency in highway fund	350 00
For supplying deficiency in poor fund	180 00
For payment of bridge bond No. 1	1400 00
For payment of interest on bridge bonds	392 00
For filling approach to Rock Rift bridge	100 00
For payment of damages for right of way	350 00
For amount due county for assessment rolls	1 70
For amount due county for support of poor at county house	35 29

Name	Nature of Claim	Claimed	Allowed
For E. D. McKenna, M. D., lunacy examinations		13 60	
For B. E. Radeker, M. D., lunacy examination		5 00	
For J. S. Gillett, justice, services in bastardy proceedings		9 50	
For E. A. Howes, associate justice in bastardy proceedings		6 00	
For Henry Osterhout, charge of prisoner, (assigned to H. Durfee)		26 05	
For amount due county for uncollected resident taxes, 1898		59 56	
		$5008 31	

Name	Nature of Claim	Claimed	Allowed
Claims audited against the dog fund:			
Charles Egglestoh		$ 30 00	$ 30 00
W. H. Barringer		14 00	14 00
S. E. Holmes		35 00	35 00
A. O. Trask		5 00	5 00
J. Rifenbark		6 00	6 00
Wesley Tyler		10 00	10 0
Wilson Finch		22 00	22 00
James Quackenbush		4 00	4 00
H. B. Van Aiken		5 00	5 00
		$ 131 00	$ 131 00

WALTON.

George Middlemist, inspector and delivering returns	$ 18 36	$ 16 36
Joseph Gannon, inspector and delivering returns	22 36	20 36
A. L. Mace, inspector and delivering returns	18 36	16 36
S. B. Merwin, inspector of election and delivering returns.	18 36	16 36
Grant Stevens, inspector of election	16 00	14 00
Frank M. Harby, inspector of election	12 00	10 00
Sherman Beers, inspector of election	12 00	10 00
Harry McCabe, inspector of election	16 00	14 00
George A. Barton, inspector of election	16 00	14 00
E. D. Mayhew, inspector of election	12 00	10 00
William Miller, inspector of election	12 00	10 00
William C. Rogers, inspector of election	12 00	10 00
Fred J. Betts, inspector of election	12 00	10 00
Burton Hine, inspector of election	12 00	10 00
E. L. Taylor, inspector of election	12 00	10 00
Edmund Moore, Jr., inspector of election	8 00	7 00
Thos. A. Pierce, inspector of election	4 00	8 00
A. W. Stevens, poll clerk	4 00	4 00
Robert Harby, Jr., poll clerk	4 00	4 0
Herbert J. Rogers, poll clerk	4 00	4 00
John R. Launt, poll clerk	4 00	4 00
J. C. McClelland, poll clerk, assigned to First National Bank	4 00	4 00
A. H. Lincoln, poll clerk	4 00	4 00
John Olmstead, poll clerk	4 00	4 00
Charles W. Garrison, poll clerk.	4 00	4 00
James A. Robinson, ballot clerk	4 00	4 00
Thomas M. Kingsbury, ballot clerk	4 00	4 00
Charles A. Churchill, ballot clerk	4 00	4 00
Charles Sherwood, ballot clerk.	4 00	4 00
Cook W. St. John, ballot clerk.	4 00	4 00
Charles R. Wakeman, ballot clerk	4 00	4 00
Roma E. Wakeman, ballot clerk	4 00	4 00
Thomas A. Pine, ballot clerk	4 00	4 00
C. D. Ostrom, inspector, canvassing soldiers' vote, assigned to Del. Loan & Trust Co.	4 00	4 00
Charles Dann, inspector, canvassing soldiers' vote, assigned to Del. Loan & Trust Co	4 00	4 00
Edmund Moore, Jr., inspector, canvassing soldiers' vote, assigned to First National Bank	4 00	4 00
Harry K Lewis, inspector, canvassing soldiers' vote, assigned to Del. Loan & Trust Co	4 00	4 00

Name	Nature of Claim	Claimed	Allowed
George Middlemist, inspector and messenger, canvassing soldiers' vote, assigned to Del. Loan & Trust Co.		10 36	10 36
E. D. Mayhew, inspector and messenger, canvassing soldiers' vote. assigned to First National Bank		10 36	10 36
S. B. Merwin, inspector and messenger, canvassing soldiers' vote, assigned to First National Bank		10 36	10 36
Clark A. Gould, inspector and messenger, canvassing soldiers' vote		10 36	10 36
Grant Wilson, inspector of election, canvassing soldiers' vote		4 00	4 00
Charles R. Wakeman, inspector of election, canvassing soldiers' vote		4 00	4 00
Geo. T. Tanner, inspector of election, canvassing soldiers' vote		4 00	4 00
W. L. Daggett, inspector of election, canvassing soldiers' vote		4 00	4 00
Fred B. Lyon, rent of polling place		15 00	15 00
L. S. St. John, rent of polling place		15 00	15 00
George A. Lyon, preparing polling places		16 77	16 77
Harry McCabe, clerk at town meeting, 1898, assigned to G. O. Mead		4 00	4 00
Harry McCabe, clerk at town meeting, 1899, assigned to W. D. Burns		8 00	8 00
Nicholas Dicks, commissioner of highways		194 00	194 00
Oscar L. Beagle, overseer of the poor		97 40	97 40
John W. Northcott, assessor		59 08	59 80
John McGibbon, assessor		57 08	57 08
William A. Shepard, assessor		57 08	57 08
Lizzie M. Shepard, clerk for assessors and copying rolls		30 00	30 00
John W. Northcott, truant officer, 1898-1899		51 00	51 00
Joseph Beckwith, clerk of town meeting		6 00	6 00
Walton Village, hall rent		100 00	100 00
H. S. Sewell, supe rvisor, assigned to First National Bank		97 00	97 00
John S, Eells, town clerk		93 44	93 44
John M. Lyon, justice of the peace		41 00	41 00
L. Marvin, justice of the peace		58 00	58 00
P. M. Hanford, justice of the peace		50 00	50 00
A. G. Patterson, justice of the peace		112 99	112 99
H. B. Olmstead, justice of the peace		12 00	12 00
William A. Soper, constable		82 13	82 13
Albert Smith, constable		8 75	8 75
T. Sanderson, attorney's fees		32 75	32 75
H. S. Sewell, attorney's fees		31 00	31 00
Walton Chronicle, printing ballots, etc., assigned to G. H. Nellis		76 00	76 00
The Reporter Pub. Co., publishing notice		80	80
The Reporter Pub. Co., publishlishing assessor's notice		2 00	2 00
W. H. Eells, publishing assessor's notice, 2 years		4 00	4 00
The Walton Chronicle, publishing assessor's notices		2 50	2 00
The Walton Chronicle, printing blanks		2 50	2 50
John Treve Barber, reporting marriages		5 00	5 00
Robert Knapp, reporting marriages		3 00	3 00
J. A. Holley, reporting deaths		3 25	3 25
J. A. Montgomery, " "		6 25	6 25
A. H. St. John, " "		2 50	2 50
E. D. McKenna, reporting deaths and births		4 50	4 50
J. A. Holley, reporting births		6 50	6 50
J. A. Montgomery, reporting births		8 25	8 25
A. H. St. John, reporting births		4 75	4 75
W. G. Smith, health officer		12 75	12 75
John S. Eells, secretary board of health and registrar		64 90	64 90
R. Garrison, citizen member board of health		22 00	22 00
W. B. Morrow, examinations in lunacy cases		11 50	11 50
E. D. McKenna, examinations in lunacy cases		17 70	17 70
J. A. Holley, examinations in lunacy cases		10 00	10 00
J. A. Montgomery, examinations in lunacy cases		12 00	12 00
W. G. Smith, examinations in lunacy cases		5 00	5 00

Name	Nature of Claim	Claimed	Allowed
T. Guild & Son, stationery		2 34	3 34
Williamson Law Book Co., road warrants, justice's dockets, etc		28 50	28 50
		$2018 84	$1986 34

Certified by the auditing board of the town of Walton, this 15th day of November, 1899.

H. S. Sewell,
Supervisor.

Jno. S. Eells,
Town Clerk.

L. Marvin,
P. M. Hanford,
A. G. Patterson,
Justices of the Peace.

Audited by the board of supervisors and charged on the town:

For extraordinary highway purposes	$ 480 17
For bridge fund	500 00
For principal on R. R. indebtedness	6000 00
For interest on R. R. indebtedness	4410 00
For Memorial Day expenses	50 00
For poor purposes	800 00
For new iron bridge	450 00
For amount due county for assessment rolls	1 70
For amount due county for transportation	64 90
For amount due county for children in homes	91 25
For amount due county for medical services for Robert Wood	162 00
For amount due county for support of poor at county house	12 17
For A. L. Mace, making brief and meeting with state assessors at Delhi	6 00
For T. Sanderson, making brief and meeting with state assessors at Delhi	6 00
For Harry Puffer, care of pauper	155 00
For town of Colchester, costs in settlement of paupers	8 00
For amount due county for uncollected resident taxes, 1898	40 19
	$15223 72

Claims audited against the dog fund:

E. S. Dann	$ 5 00	$ 5 00
George W. Houck	12 00	12 00
Joseph Harby, 2 claims	10 00	10 00
E. B. Cable	9 00	9 00
David Drake	50 00	50 00
G. S. St. John	2 00	2 00
W. A. Shepard	14 00	14 00
John W. Northcott	10 00	10 00
John McGibbon	10 00	10 00
	$ 122 00	$ 122 00

DELAWARE COUNTY, } ss:
SUPERVISORS' CLERK'S OFFICE, }

I hereby certify the foregoing to be a true statement of the Town Accounts of the severa towns of the County of Delaware, audited by the several auditing boards and adopted and ordered levied upon the towns by the Board of Supervisors at their annual session in 1899, together with the several items audited by the Board of Supervisors, and charged and levied thereon, with statement of claims audited against the dog fund of the respective towns.

Dated November 22, 1899.

R. P. McINTOSH, Supervisors' Clerk.

SUPERVISORS' BILLS.

A statement showing the amount of compensation audited by the Board of Supervisors of the County of Delaware, to the members thereof, for the year 1899, the items and nature of such compensation as audited, the number of days the Board was in session, and the distance traveled by the members thereof, respectively, in attending the County Canvass and meetings of the Board within said year. (Published pursuant to the 14th Section of an Act passed December 14, 1847).

TOWNS.	SUPERVISORS.	Miles Traveled	Fees, 8 Cents Per Mile	Number of Days' Attendance	Allowance at $4 Per Day	Number of Days' Attendance as County Canvassers	Allowance at $3 Per Day	Copying Assessment Rolls and Extending Tax	Special Services and Disbursements, Board not in Session	Total Claimed	Total Allowed
Andes	Edward M. Norton	104	$ 8 32	17	$68 00	5	$15 00	$20 81	.....	$112 13	$112 13
Bovina	John A. Irvine	76	6 08	17	68 00	5	15 00	11 18	.....	100 26	100 26
Colchester	Willis M. Hulbert	160	12 80	17	68 00	5	15 00	28 68	.....	124 48	124 48
Davenport	Gilbert T. Scott	120	9 60	15	60 00	4	12 00	26 18	.....	107 78	107 78
Delhi	James R. Honeywell	.....	.....	17	68 00	5	15 00	33 00	$ 4 00	120 00	120 00
Deposit	Charles T. Edick	324	25 92	15	60 00	4	12 00	15 52	.....	113 44	113 44
Franklin	Charles Warner	262	20 96	17	68 00	5	15 00	25 38	.....	129 34	129 34
Hamden	M. E. Combs	64	5 12	15	60 00	5	15 00	15 00	.....	95 12	95 12
Hancock	James B. Drake	240	19 20	10	40 00	4	12 00	31 52	.....	102 72	102 72
Harpersfield	J. N. Dayton	208	16 64	17	68 00	5	15 00	16 80	.....	116 44	116 44
Kortright	John E. Powell	64	5 12	17	68 00	5	15 00	17 60	.....	105 72	105 72
Masonville	Wm. A. Gifford	269	21 52	17	68 00	5	15 00	12 00	.....	116 52	116 52
Meredith	Amasa J. Shaver	90	7 20	17	68 00	5	15 00	15 57	.....	105 77	105 77
Middletown	L. W. Tway	392	31 36	17	68 00	5	15 00	40 80	.....	155 16	155 16
Roxbury	David Van Dyke	280	22 40	17	68 00	5	15 00	27 20	.....	132 60	132 60
Sidney	Robert Cartwright	304	24 32	17	68 00	5	15 00	41 40	.....	148 72	148 72
Stamford	W. R. Brock	96	7 68	17	68 00	5	15 00	19 00	.....	109 68	109 68
Tompkins	L. H. Owens	280	22 40	17	68 00	5	15 00	18 70	.....	124 10	124 10
Walton	H. S. Sewell	136	10 88	17	68 00	5	15 00	40 20	.....	134 08	134 08

OFFICE OF THE
CLERK OF THE BOARD OF SUPERVISORS } ss.
OF DELAWARE COUNTY.

I do hereby certify that the Board of Supervisors of Delaware County was in session nine days in the month of November, and eight days in the month of December, 1899, and that the Board of Canvassers was in session four days in the month of November, 1899, and one day in the month of December, 1899. That I have copied the foregoing statement from the original bills of the several Supervisors, as audited by said Board, and that the same is a correct abstract thereof. That no accounts were audited and allowed by said Board without being verified according to law, for any member of said Board, or any other person.

In witness whereof, I have hereunto set my hand, the 22d day of December, 1899.

R. P. McINTOSH, Clerk.

DELAWARE COUNTY—1899.

NAME OF TOWN.	EQUALIZATION AND ASSESSMENTS					STATEMENT OF TAXATION					
	Acres of Land	Assessed value of real property	Equalized value of real property	Assessed value of personal property	Equalized aggregate value of real and personal	Amount of Town taxes	Amount of County taxes, including School Commissioner taxes	Amount of State taxes for Schools	Amount of State taxes, including Stenographers tax	Aggregate taxation	Rate
Andes	64,138	$ 530,824	$ 644,341	$ 105,232	$ 749,573	$ 12,587 39	$ 2,592 73	$ 566 63	$ 1,224 24	$ 16,970 99	26.68
Bovina	27,297	384,214	420,994	91,972	512,966	602 17	1,774 31	387 77	837 80	3,602 05	7.56
Colchester	84,574	632,303	536,934	25,386	562,320	4,850 15	1,945 27	425 08	918 41	8,138 91	12.38
Davenport	31,151	448,970	489,706	65,725	555,431	2,396 46	1,921 20	419 87	907 16	5,644 69	10.97
Delhi	38,521	1,125,050	1,074,068	152,925	1,226,993	20,156 70	4,944 11	927 54	2,004 00	27,332 35	21.39
Deposit	27,622	521,182	514,324	20,000	534,324	3,131 48	1,248 42	403 92	872 70	6,256 52	11.60
Franklin	49,547	980,485	1,061,982	194,075	1,256,057	3,291 98	4,345 15	949 51	2,051 46	10,638 05	9.06
Hamden	33,620	488,122	533,622	55,386	589,008	5,879 72	2,037 59	445 26	962 00	9,324 57	17.16
Hancock	97,547	1,121,962	955,471	25,000	981,471	12,225 51	3,395 27	741 94	1,602 99	17,975 71	15.67
Harpersfield	24,905	466,550	404,281	54,550	458,831	697 75	1,587 07	346 85	749 39	3,381 06	6.49
Kortright	39,110	501,650	634,016	135,416	769,432	897 72	2,661 42	581 65	1,256 68	5,397 47	8.47
Masonville	33,107	365,190	427,306	23,540	450,846	1,814 34	1,559 63	340 81	736 35	4,451 13	11.45
Meredith	36,846	547,960	541,794	58,800	600,594	3,325 15	2,077 41	454 01	980 92	6,847 49	11.29
Middletown	57,988	651,632	759,744	60,277	820,021	6,143 86	2,836 41	619 89	1,339 31	10,939 47	15.37
Roxbury	50,625	521,513	893,941	60,812	954,753	3,907 88	3,302 43	721 74	1,559 36	9,491 41	16.30
Sidney	31,400	1,045,551	932,451	206,188	1,138,639	8,808 67	3,938 96	860 75	1,859 69	15,468 07	12.36
Stamford	28,709	726,572	650,756	187,805	838,561	2,425 42	2,900 53	633 91	1,369 57	7,329 45	8.02
Tompkins	63,000	516,361	515,709	21,600	537,309	5,008 31	1,858 75	406 17	877 59	8,150 80	15.15
Walton	56,879	1,523,326	1,108,077	213,900	1,321,977	15,223 72	4,573 20	999 34	2,159 13	22,955 39	13.21
Totals	876,568	$ 13,099,517	$ 13,099,517	$ 1,759,589	$ 14,859,106	$ 113,394 33	$ 51,399 86	$ 11,232 64	$ 24,268 75	$ 200,295 58	.....

REPORTS.

County Treasurer's Report.

Preliminary Report.

AMOUNTS DUE FROM TOWNS TO COUNTY.

Delhi, November 16, 1899.

Andes, Dr.			
Assessment rolls		$	1 70
Resident taxes			260 11
Non-resident taxes			72 05
Rent taxes			82 31
Wild or forest lands			10
Support of poor at County House			122 69
Transportation			6 80
Children's Homes, Susan Finckle	$ 44 50		
Lessie Finckle	44 50		
			89 00
Bovina, Dr.			
Assessment rolls			1 70
Non-resident taxes			24 42
Resident taxes			7 53
Colchester, Dr.			
Assessment rolls			1 70
Resident taxes			166 79
Non-resident taxes			8 49
Rent taxes			37 26
Wild or forest lands			25 80
Short roll			1 20

Support of poor at County House		72 71
Transportation		10 00
DAVENPORT, DR.		
Assessment rolls		1 70
Resident taxes		148 07
Transportation		16 54
Support of poor at County House		52 12
Children's Homes, Walter Simmons	64 00	
Jay Walling	91 25	
		155 25
DELHI, DR.		
Assessment rolls		1 70
Resident taxes		434 53
Transportation		9 30
Support of poor at County House		233 10
Children's Homes, Earl S. Jackson	91 25	
Lillie M. Jackson	91 25	
Hazel K. Jackson	91 25	
Bertha Jackson	91 25	
Clifford Bronk	91 25	
		456 25
DEPOSIT, DR.		
Assessment rolls		1 70
Resident taxes		24 61
Transportation		39 24
Support of poor at County House		113 25
Children's Homes, James Cargill	91 25	
Harry Cargill	91 25	
Louis Cargill	91 25	
Earl Cargill	91 25	
Edward Riggs	91 25	
John Riggs	91 25	
Ferman Sprague	64 00	
		611 50
FRANKLIN, DR.		
Assessment rolls		1 70
Resident taxes		12 87
Transportation		32 00
Support of poor at County House		248 68
Children's Homes, Eva J. Phillips	91 25	
Fred L. Phillips	91 25	
Wallace F. Phillips	91 25	
Anna B. Phillips	91 25	
John W. Phillips	91 25	456 25
Child's Hospital, Albany, Louisa Fuller		42 25

Hamden, Dr.		
Assessment roll		1 70
Resident taxes (reassess, see statement)		64 50
Rent taxes (reassess, see statement)		5 05
Support of poor at County House		65 50
Hancock, Dr.		
Assessment rolls		1 70
Resident taxes		172 63
Non-resident taxes		90 30
Transportation		29 77
Support of poor at County House		631 35
Children's Homes, Alma Lent	91 25	
Willie Squires	91 25	
Charles Breakey	91 25	
		273 75
Harpersfield, Dr.		
Assessment rolls		1 70
Resident taxes		13 46
Kortright, Dr.		
Assessment rolls		1 70
Resident taxes		58 98
Transportation		4 00
Support of poor at County House		63 63
Masonville, Dr.		
Assessment rolls		1 70
Resident taxes		46 85
Children's Homes, Geo. Taylor		8 50
Support of poor at County House		90 44
Meerdith, Dr.		
Assessment rolls		1 70
Transportation		4 00
Children's Homes, Daniel Cook		91 25
Support of poor at County House		71 33
Middletown, Dr.		
Assessment rolls		1 70
Resident taxes		39 48
Non-resident taxes		15 13
Transportation		7 60
Support of poor at County House		319 35

ROXBURY, DR.

Assessment rolls		1 70
Resident taxes		141 40
Support of poor at County House		64 25

SIDNEY, DR.

Assessment rolls		1 70
Resident taxes		136 19
Transportation		54 00
Support of poor at County House		269 54
Children's Homes, Eugene Lieb	91 25	
Willie Ralph	68 25	
John C. Foland	45 50	
Harry Pitsley	17 50	
Charles Winans	50 25	
Edna Winans	30 50	
Emma Winans	30 50	
		333 75

STAMFORD, DR.

Assessment rolls		1 70
Resident taxes		48 55
Non-resident taxes		9 21
Transportation		33 29
Children's Homes, Harry Decker	47 25	
Otis Turk	16 50	
Geo. Turk	16 50	
Malvin Turk	16 50	
		96 75
Support of poor at County House		267 34

TOMPKINS, DR.

Assessment rolls	1 70
Resident taxes	308 97
Support of poor at County House	35 29

WALTON, DR.

Assessment rolls	1 70
Resident taxes	205 99
Transportation	64 90
Support of poor at County House	12 17
Children's Homes, Elmer Crandall	91 25
Medical services for Robert Wood	162 00

Financial Report.

OFFICE OF DELAWARE COUNTY TREASURER.

To the Honorable Board of Supervisors:

GENTLEMEN—I herewith present my report as County Treasurer from December 14, 1898, to the close of business this day:

Very respectfully,

CHARLES S. WOODRUFF,
Treasurer of Delaware County.

Delhi, December 13, 1899.

RECEIPTS.

Balance from last report		$ 174 10
County tax rolls		204,265 46
Loans of 1899		33,600 00
School moneys		
Towns	14 19	
County	11,950 07	
State	35,897 86	
		47,862 12
Railroad and telegraph school taxes		1,217 39
Taxes admitted by the Comptroller on non-resident and wild or forest lands		442 88
Military fund		770 00
County farm sales		942 77
Dr. A. D. Johnson, found on body of Daniel Hartwell		75
		$ 289,275 47

DISBURSEMENTS.

State taxes	$ 30,197 73
Towns	109,457 64
Loans of 1898	30,000 00
Interest, etc	1,062 55
County audits	19,114 98
School moneys	47,862 12
Resident taxes sworn off, less amount paid Treasurer	2,291 51
Non-resident taxes	219 60
Wild or forest lands	25 90
Rent taxes	127 07
Transportation of paupers, towns	313 45

Transportation of paupers, county	130 76
Court orders	10,101 45
Superintendent's orders	9,350 46
Children's Homes' unpaid bills, 1898	2,029 75
County officers	8,855 00
School collectors', railroad and tel. taxes	1 217 39
Armorer's salary	1,236 00
Soldiers' burials	959 00
Electric Light Co	551 95
Non-resident school taxes	374 65
Short rolls	1 20
Military	770 00
Renewal note, Delaware National Bank, December 5, 1899	125 00
Van Duzen & Smith, furniture, Walton Armory	851 01
Freight bills, furniture, Walton Armory	34 46
C. T. Edick, Military Committee	66 93
T. Winter, Armory Committee	14 09
Robert Cartwright, Armory Committee	11 02
J. D. Lawrence, Armory Committee	8 50
Standard Oil Company	53 97
B. F. Gerowe, salary	625 00
B. F. Gerowe, order of Board	25 00
J. B. Drake, Supervisor, railroad rebate	2,053 80
G. A. McKinnon, Supervisor, railroad rebate	822 04
H. S. Sewell, Supervisor, railroad rebate	2,147 40
Wm. Bryce, Supervisor, railroad rebate	730 42
J. R. Honeywell, Supervisor, railroad rebate	741 01
A. Pitcher & Son, insurance	45 00
W. A. Elliott, insurance	21 00
T. F. & R. P. McIntosh, order of Board	6 50
T. F. & R. P. McIntosh, Official Canvass	93 75
Stamford Mirror, Official Canvass	147 75
Stamford Mirror, Official Canvass soldiers' vote	94 50
Wm. Clark, pamphlets	548 70
Wm. Clark, Official Canvass	243 25
Syracuse State Institution	20 00
J. D. Birdsall	14 00
Central New York Telegraph and Telephone Co	20 00
H. S. Sewell, Supervisor, order of Board, embalming body, etc., Burton Beardsley	200 00
C. O. Runyon, engineer, order of Board	35 00
Dr. S. J. White, order of Board	5 00
L. C. Childs & Son, order of Board	20 40

United Typewriter & Supply Co	5 00
E. E. Hackett, order of Board	7 00
M. J. Kittridge, order of Board	5 00
Corlies, Macy & Co., order of Board	70 00
R. A. Frazier, order of Board	11 00
Eells & Reynolds, heating buildings	927 23
Sears & Patterson, order of Board	150 00
M. D. Sears, order of Board	230 72
Samuel N. Wheeler, order of Board	107 60
Delos Axtell, order of Board	83 72
A. W. Hulbert, order of Board	12 00
W. F. White, order of Board	40 37
J. W. Blair, order of Board	15 60
Seymour D. Zeh, administrator of Stephen Zeh, money found on body	42 50
Elliott & Hatch, order of Board	175 00
J. I. Goodrich, order of Board	7 00
Postage, telephones, telegrams, express, etc	63 75
Stenographers' orders	1,132 12
Holmes & Bingham	13 07
Balance on hand for County	102 13
	$ 289,275 47

FUND ACCOUNT.

Poor.

Deficit, 1889	$ 270 22	
Amounts from towns	2,390 32	
Appropriations	2,500 00	
County farm sales	942 77	
Deficit	3,247 15	
		9,350 46
Orders paid		9,350 46

Homes.

Appropriations	2,000 00	
Deficit, 1898	3,397 19	
		5,397 19
Children's Homes, unpaid bills, 1898	2,029 75	
Children's Homes, 1899, bills unpaid	3,209 83	
Balance	157 61	
		5,397 19

Court.		
Appropriations	9,000 00	
Deficit, 1898	15 28	
Deficit, 1899	1,086 17	
		10,101 45
Orders paid		10,101 45
Officers.		
Deficit, 1898	178 99	
Appropriations	7,900 00	
Deficit, 1899	776 01	
		8,855 00
Salaries paid		8,855 00
Armory.		
Appropriations	1,200 00	
Deficit, 1898	382 00	
		1,582 00
Salaries paid	1,236 00	
Deficit, 1899	346 00	
		1,582 00
Soldiers' Burial.		
Appropriations	400 00	
Deficit, 1898	278 00	
Deficit, 1899	281 00	
		959 00
Orders paid		959 00
Coroners.		
Balance, 1898	198 55	
Receipts	75	
		199 80
Orders paid	42 50	
Balance	156 80	
		199 80
School Moneys.		
Moneys received		47,862 12
Paid Supervisors		47,862 12

Railroad Rebate.

(Section 4, Chapter 907, Laws of 1869, as amended by Laws of 1871).

DELHI.

State tax	$ 86 50
County tax	148 32

Town tax, Supervisor	102 15	
Town tax, Supervisor as Railroad Commissioner	404 04	
		$ 741 01
Paid J. R. Honeywell, Supervisor		741 01

HAMDEN.

State tax	107 99	
County tax	185 19	
Town tax, Supervisor	74 81	
Town tax, Supervisor as Railroad Commissioner	362 43	
		730 42
Paid William Bryce, Supervisor		730 42

HANCOCK.

State tax	249 20	
County tax	427 14	
Town tax, Supervisor	326 62	
Town tax, Supervisor as Railroad Commissioner	1,050 84	
		2,053 80
Paid J. B. Drake, Supervisor		2,053 80

SIDNEY.

State tax	127 42	
County tax	281 85	
Town tax, Supervisor	151 50	
Town tax, Supervisor as Railroad Commissioner	261 27	
		822 04
Paid G. A. McKinnon, Supervisor		822 04

WALTON.

State tax	292 44	
County tax	501 64	
Town tax, Supervisor	298 94	
Town tax, Supervisor as Railroad Commissioner	1,054 38	
		2,147 40
Paid H. S. Sewell, Supervisor		2,147 40

INSURANCE ON COUNTY BUILDINGS.

$7,500 on Court House, expires November 19, 1900.
7,500 on Court House, expires November 19, 1900.
2,000 on Court House, expires November 18, 1900.
2,000 on Court House, expires November 18, 1900.
1,000 on Court House, expires November 18, 1900.
2,000 on Court House, expires December 16, 1900.
2,500 on Poor House, expires October 26, 1900.
2,500 on Poor House, expires December 21, 1900.
1,500 on County barn and contents, expires December 1, 1901.
1,500 on County barn and contents, expires June 20, 1902.
5,000 on Jail and Sheriff's office, expires January 11, 1901.

Report of Committee on Treasurer's Accounts.

To the Board of Supervisors of Delaware County:

Your Committee on Treasurer's Accounts would respectfully report that we have carefully examined the accounts of Charles S. Woodruff, Treasurer of Delaware County, and find the same correct, leaving a balance on hand, as set forth in his balance sheet.

Delhi, N. Y., December 13, 1899.

A. J. SHAVER,
E. M. NORTON,
M. E. COMBS,
Committee.

Report of Committee on Court House and Jail.

To the Honorable Board of Supervisors:

Your Committee on Court House and Jail would respectfully report:

That they have examined the said buildings, and find the same in good condition. In the Jail we would recommend that the cells and corridors be freshly painted.

In the Court House we would suggest that the water closets opening off the main hall have locks put upon the doors, and that the Janitor keep same locked, excepting during such time as needed by the session of County officers, courts, etc. That the ceiling upon the Treasurer's room and Judges' room be replaced with iron ceiling, and the roof be examined for leaks above said rooms.

E. M. NORTON (Chairman),
D. VAN DYKE,
CHAS. T. EDICK.
Committee,

Comptroller's Statement--State Taxes, Etc.

STATE OF NEW YORK.
COMPTROLLER'S OFFICE,
ALBANY, N. Y., September 14, 1899.

To the Clerk of the Board of Supervisors of the County of Delaware:

SIR—The Board of Equalization of Taxes, in pursuance of Chapter 908 of the Laws of 1896, have fiixed the aggregate valuation of property in your County at the sum of $13,867,454, upon which amount a State Tax of $34,529.96 must be levied for the fiscal year, commencing October 1st, 1899, as provided in said act being 2 49-100 mills on the dollar, for the following purposes, viz:

For Schools.....	81-100 mill,	per Chap. 571,	Laws of 1899,	$11,232 64
For General Purposes.	1 26-100 "	" 571,	" "	17,472 99
For Canals.....	42-100 "	" 208 and 571,	" "	5,824 33
Total.....	2 49-100 mills.			$34,529 96

Your obedient servant,

THEO. P. GILMAN,
Deputy Comptroller.

STATE OF NEW YORK,
COMPTROLLER'S OFFICE,
ALBANY, N. Y., October 10th. 1899.

To Clerk Board of Supervisors, County of Delaware:

SIR:—In addition to the State Tax of 2 49-100 mills directed to be levied as per circular from this office, dated September 14th, amounting to $34,529.96, the Board of Supervisors of the County of Delaware, is hereby required to raise the sum of $971.43, for compensation to September 30, 1900, of the Stenographers of the Supreme Court in the 6th Judicial District, as authorized by Sections 258 and 259 of the Code of Civil Procedure, and of the Confidential Clerks appointed by the Justice of the Supreme Court pursuant to Chapter 326, Laws of 1898.

Respectfully yours,

WM. J. MORGAN,
Comptroller.

Report of Committee on Finance.

To the Honorable Board of Supervisors of Delaware County :

Your Committee on Finance would most respectfully report that they find the following sums necessary to be raised on the taxable property of said County for the ensuing year :

For State tax	$34,529 96
For stenographer's tax	971 43
For County audits	24,749 86
For general fund	2,000 00
For court fund	9,000 00
For officers' salaries	7,000 00
For Superintendent of the Poor	2,500 00
For rebates on N. Y., O. & W. towns	2,000 00
For interest on Treasurer's notes	1,000 00
For armory	1,300 00
For soldiers' burial	400 00
For boxes Clerk's office and gas pump	1,050 00
Total	$86,501 25

Resolved, That the sum of $86,501.25 be levied and assessed upon the taxable property of the County of Delaware for the above-named purposes.

We would further report that from information furnished by the County Treasurer, we find that the indebtedness of the County is as follows :

On notes dated April 3, 1899, $10,000, rate of interest, 4¾ per cent.
June 5, 1899, 5,000, rate of interest, 5 per cent.
Sept. 5, 1899, 5,000, rate of interest, 5 per cent.
Oct. 23, 1899, 5,000, rate of interest, 5 per cent.

The Treasurer further reports that it will be necessary to borrow $5,000 more, making a total of $30,000. In view of the fact that there is a State law to reimburse the County for rebate moneys paid the N. Y., O. & W. railroad towns in Delaware County, and this Board having appointed a committee to properly present the claims of the County before the Court of Claims of the State, believing the said claim will be established and paid the County, and which will be ample to pay aforesaid indebtedness, we recommend that the present system of borrowing money be continued ; therefore, be it

Resolved, That the County Treasurer be directed to pay the above-mentioned debt in the same manner as in the past, and that he be, and is hereby authorized and empowered, to borrow on the faith and credit of the County, any sum necessary in addition to the sum of $86,501.25 (eighty-six thousand five hundred and one

dollars and twenty-five cents), above specified, to pay said debt and expenses of the County, but such additional sum borrowed shall not exceed the sum of $30,000 (thirty thousand dollars).

November 22, 1899.

CHAS. WARNER,
G. T. SCOTT,
L. H. OWENS,
Committee.

Report of Committee on Equalization.

To the Honorable Board of Supervisors of Delaware County, N. Y.:

Your Committee on Equalization would report the following as the equalized value of the real estate of the several towns, as agreed upon by them :

TOWNS.	Number of Acres.	Equalized Valuation.
Andes	64,138	$ 590,977
Bovina	27,279	386,127
Colchester	84,574	492,465
Davenport	31,151	449,149
Delhi	38,521	985,114
Deposit	27,622	471,728
Franklin	49,547	974,029
Hamden	33,620	489,428
Hancock	97,547	876,339
Harpersfield	24,905	370,799
Kortright	39,110	581,507
Masonville	33,107	391,917
Meredith	36,846	496,923
Middletown	57,988	696,822
Roxbury	50,625	819,905
Sidney	31,400	855,226
Stamford	28,709	596,861
Tompkins	63,000	472,998
Walton	56,879	1,016,306
Total	.....	$ 12,014,620

The committee recommend the adoption of the following resolution :

Resolved, That the Clerk of this Board be instructed to reduce or increase

the equalized valuation of the several towns proportionately, so that the aggregate valuation thereof shall be of like amount with the aggregate assessed valuation.

All of which is respectfully submitted.

W. M. HULBERT,
H. S. SEWELL,
ROBERT CARTWRIGHT,
JOHN A. IRVINE,
A. J. SHAVER,
J. B. DRAKE,
CHAS. WARNER,
E. M. NORTON,
G. T. SCOTT.

Report of the Commissioners of the U. S. Deposit Fund.

Statement of United States Deposit Fund of Delaware County, N. Y.:

Amount on loan		$28,765 98
Principal paid since last report		200 00
Principal remaining		28,765 98
Year's interest on $28,765.98		1,438 28
Total interest received		1,438 28

CONTRA.

Paid for printing and postage	$ 5 90	
Commissions	207 33	
		213 23
Amount due State Treasurer		1,225 05
Check sent for		1,225 05

Dated Delhi, November 1, 1899.

W. B. WOODRUFF,
J. B. WADE,
U. S. D. F. Loan Commissioners of Delaware County.

Report of Committee on U. S. Deposit Fund.

Your Committee on United States Deposit Fund would respectfully report as follows:

The books of mortgages and securities, together with the books of accounts kept and held by the Loan Commissioners of the County of Delaware, containing

all entries of moneys loaned, collected and received by the Loan Commissioners of said County, entries of all disbursements, statements of their commissions allowed by law, together with the annual report of said Commissioners, have been submitted to us for examination, and all information and explanations asked for by your committee have been given by said Commissioners.

Your committee have examined the books and accounts, and have inquired as to the sufficiency of the securities held for moneys loaned, and statements and explanations made by said Commissioners, etc., Your committee are of the opinion that all of the securities held by said Commissioners for moneys loaned, are good and secure, and that the accounts of receipts and disbursements, as appears from their said annual report, and the books and accounts so kept are true and correct.

We find that at the date of last year's report there remained on the principal on loan, $28,735.98.

Your committee find the books and accounts of the Commissioners in good order and well kept.

All of which is respectfully submitted.

Dated November 17, 1899.

W. R. BROCK,
DAVID VAN DYKE,
A. J. SHAVER,
Committee.

Report of Committee on County Line Bridges.

To the Honorable Board of Supervisors of Delaware County :

Your Committee on County Line Bridges would report as follows :

Bill No. 1.—To repairs on bridge, Hale Eddy, Deposit—
Amount claimed.....$54 62.
Amount allowed..... 54 62.

Bill No. 2.—To repairs on bridge, Wells Bridge, Sidney—
Amount claimed.....$58 60.
Amount allowed..... 58 60.

One-sixth for each county, which makes for Delaware County, bill No. 1, $9.02 ; bill No. 2, $9.76.

ROBT. CARTWRIGHT,
L. W. TWAY,
L. H. OWENS,
Committee.

Report of George A. Fisher, District Attorney.

To the Board of Supervisors of the County of Delaware:

Since my term of office as District Attorney began, (January 1st, 1899,) I have not received any money on account of fines or penalties, or other matter in which the County of Delaware, or any town or city therein, has any interest.

Dated Nov. 1st, 1899.

GEORGE A. FISHER,
District Attorney.

DELAWARE COUNTY, SS:

George A. Fisher, being duly sworn, deposes and says that the foregoing account or report is in all respects true and correct.

GEORGE A. FISHER.

Sworn and subscribed before me this 11th day of December, 1899.

BARNA JOHNSON,
Notary Public.

Report of J. D. Lawrence, Sheriff.

To the Honorable, the Board of Supervisors, of Delaware County:

I, the undersigned, Sheriff of Delaware County, do hereby respectfully report that from the date of my last report, viz.: November 18, 1898, to the present date, I have received in fines imposed by the various Courts, the following amounts, to-wit:

May 18, 1899, fine paid by T. Bravo.....$50 00

The above is the only fine recovered by me since the 18th day of November, 1898, to this date, and the same has been paid over by me to the Treasurer of Delaware County, for which I hold his receipt.

Dated December 11, 1899.

J. D. LAWRENCE, Sheriff.

STATE OF NEW YORK, County of Delaware. } ss.

J. D. Lawrence, being duly sworn, deposes and says that the foregoing report is true; that the same is a full and detailed statement of all moneys received by him as fines during the period of time therein mentioned.

J. D. LAWRENCE, Sheriff.

Subscribed and sworn to before me, this 11th day of December, 1899.

LILLIAN H. DEWEY,
Notary Public.

Report of the Superintendent of the Poor.

To the Board of Supervisors of the County of Delaware:

The undersigned, as Superintendent of the Poor of Delaware County, hereby respectfully renders an account of all moneys received and expended by him, and of his proceedings as such officer, from the thirty-first day of October, 1898, to and including the thirty-first day of October, 1899, including a statement of the County Poor Fund, based, in part, upon information furnished by the Treasurer of said County, as follows:

The amount received by the County Treasurer, which was levied by the Board of Supervisors upon the several towns, in the year 1898, for the support of town poor at the County Alms House, was	$ 2,408 38	
The amount received by said Treasurer, appropriated by said Board of Supervisors, and levied in the year 1898, for County Poor Fund, was	2,500 00	
The amount received by said County Treasurer from the products of the County Farm	914 97	
The amount received on sale of some old iron, was	5 00	
The amount received from Pension Department, on death of Tirzah Platner, was	22 80	
		$ 5,851 15
The amount of deficiency, as shown by report of 1898	$ 184 09	
The amount paid out for expenses of Superintendent, and running County Alms House since the 31st day of October, 1898	8,760 55	
		$ 8,844 64
Leaving a deficiency of		$ 2,993 49

The following are the items of the several amounts expended by me for the purposes aforesaid:

Beef	$ 215 00
Burial expenses	220 60
Butter	309 88
Blacksmith bill	28 35
Clothing	380 80
Counsel (Crosby & Palmer)	294 77
Coal	451 59
Dry goods	392 80
Drugs and medicine	116 38
Flour	303 89
Flag stone	27 40
Freight bills	29 41

Feed	466 83	
Farm implements	8 30	
Fertilizer, salt, etc	108 40	
Groceries	600 77	
Harness and repairs	27 26	
Hardware	244 77	
Labor on farm	213 00	
Lime, plaster and cement	21 04	
Meat bill	90 71	
Medical services, County House	376 30	
Medical services outside County House	404 94	
Pork	484 22	
Potatoes	74 05	
Paints, Oils, etc	109 94	
Repairs on buildings, material	134 28	
Repairs on farm tools, etc	45 00	
Seeds for farm	19 90	
Sawdust	9 00	
Stationery, printing, etc	33 35	
Superintendent's expenses	942 77	
Supplies	549 02	
Stock	50 55	
Threshing	8 00	
Temporary relief	420 39	
Tramps' and Overseers' bills	392 51	
Telegraph and telephone bills	29 28	
Wagon	125 00	
Total	$ 8,760 55	$ 8,760 55

The Superintendent charges himself with all moneys received by him, as follows:

Proceeds of milk produced from Oct. 1, 1898, to Oct. 1, 1899	$ 911 22	
Cash received from Pension Department for burial of Tirzah Platner	22 80	
Cash received for old iron	5 00	
Cash received for five calves, at 75c	3 75	
Total	$ 942 77	$ 942 77
The Superintendent credits himself with the amount paid over to County Treasurer (see vouchers)		$ 942 77

Town Poor.

The following is a statement of the names of the persons maintained at the Delaware County Alms House since the thirty-first day of October, 1898, the towns chargeable with their support, the time each person was supported, the amount expended for clothing, physician's bills, burial expenses, the cost of board, pursuant

to the resolution of the Board of Supervisors, adopted in 1897, and the total expense of supporting each person to, and including October 31, 1899:

Towns and Names of Persons Supported.	Time Each Person was Supported.		Clothing Furnished.	Physician's Bills	Burial Expenses	Cost of Board	Total Cost of Support of each
	Weeks	Days					
ANDES—							
Antonette Shaver	52		$ 2 85	$ 22 50		$ 52 00	$ 77 35
Susie Finkle	14	4	1 82	7 00		14 56	23 38
Lessie Finkle	14	4	1 40	6 00		14 56	21 96
COLCHESTER—							
Samuel Wilson	51	1	5 04	6 25		51 14	62 43
Zelia Williams	7	2		3 00		7 28	10 28
DAVENPORT—							
George Albert	20	1	7 48	1 50		20 14	29 12
Walter Simmons	19	2	2 22	1 50		19 28	23 00
DELHI—							
Isaac Markle	52					52 00	52 00
Eliza Spaulding	52		50	12 50		52 00	66 00
Caroline Hoag	16				12 00	16 56	28 56
John Beach	4					4 00	4 00
John Jenkins	48		2 25	25		48 00	50 50
David Packard	23	1	2 25	3 25		23 14	28 64
Mary Van Duser		8				1 12	1 12
Rebecca Lewis	2	2				2 28	2 28
DEPOSIT—							
Daniel Pierce	52		5 57	6 75		52 00	64 32
James Sweeney	15	1	3 54	18 25	12 00	15 14	48 93
FRANKLIN—							
Almiron Hawley	52		7 12	25		52 00	59 37
Alida Wakefield	52		5 50			52 00	57 50
Susan Banker	46	1	10 40	11 75		46 14	68 29
Benjamin Benedict	32	3	4 85	19 25	12 00	32 42	68 52
HAMDEN—							
Euphemia Miller	52			13 50		52 00	65 50
HANCOCK—							
John Sines	52		7 37			52 00	59 37
Ellen McDonald	52					52 00	52 00
Caroline Turner	52		30	11 75		52 00	63 65
Charles Nelson	52		2 80	3 75		52 00	58 55
Jacob Ort	52		4 05	4 00		52 00	60 05
Richard Keating	52		2 75	3 50		52 00	58 25
Lawrence Bauer	52		12 47	3 50		52 00	67 97
Toney Radus	7		3 67	3 75		7 00	14 42
Adelia Ackerly	27	2	7 85	3 00		27 28	38 13
Henry Jones	49	4	6 65	11 25		49 56	67 47
Mrs. Henry Jones	12	5	2 30	10 50	12 00	12 70	37 50
Herman Bullis	21	5	2 51	1 25		21 70	25 46
William Scudder	20	4	7 97			20 56	28 53

Towns and Names of Persons Supported.	Time Each Person was Supported. Weeks	Days	Clothing Furnished	Physician's Bills	Burial Expenses	Cost of Board	Total Cost of Support of Each
Kortright—							
John Gerowe	21	2	1 25	7 75	12 00	21 28	42 28
James Smith	9	5	6 15	5 50		9 70	21 35
Masonville—							
Caroline Sherman	15	1		5 75	12 00	15 14	32 89
Augusta Hutchinson	52		3 80	5 75		52 00	61 55
Meredith—							
Mariah Hayes	31	5	1 30	17 75		31 70	50 75
Hexter Haxton	2	4	16 80	1 50		2 28	20 58
Middletown—							
Charles Halstead	52		7 22	3 25		52 28	62 75
Harry Brown	19	5	8 20	75		19 70	28 65
Emma Haynes	19	5		13 50	12 00	19 70	45 20
Erastus Kelly	52		7 80	3 25		52 00	63 05
Clara Faulkner	42	6	2 18	19 75	12 00	42 84	76 77
George Sheild	44	2	5 40	3 25		44 28	52 93
Roxbury—							
Ira Grosafant	52		12 25			52 00	64 25
Sidney—							
J. L. Lewis	52		12 79	2 00		52 00	66 79
Eliza Basto	52		6 15	7 50		52 00	65 65
Tirza Platner	5			6 75	12 00	5 00	23 75
William H. Bliss	2	4				2 56	2 56
Peter More	41	3	1 00	9 00		41 42	51 42
Abner Scutt	15	5	1 50			15 70	17 20
Emma Winans		2		2 00		28	2 28
Hezekiah Bliss	52		4 19	6 50		52 00	62 69
Stamford—							
Benjamin Wood	52		7 87	1 75		52 00	61 62
Michael Sweeney	52		3 90	6 50		52 00	62 40
E H. Stoutenburg	52		4 50	50		52 00	57 00
Mary Winters	37		25		12 00	37 00	49 25
Ella Van Kuren		5	9 45			70	10 15
Mrs. Geo. Turk	3	3	3 75	1 00		3 42	8 17
Clarence Turk	3	3	1 00			3 42	4 42
Edith Turk		4				56	56
Otis Turk	1	5				1 70	1 70
George Turk	1	5	3 50			1 70	5 20
Mailen Turk	1	5				1 70	1 70
Orpha Turk	3	3	1 75			3 42	5 17
Tompkins—							
James Guilkey	20	6	11 70	2 75		20 84	35 29
Walton—							
Cora Hammond	5	3		1 75		5 42	7 17
Edward Ellison	2			3 00		2 00	5 00

County Poor.

The following is a statement of the names of the persons maintained at the Delaware County Alms House since the 31st day of October, 1898, chargeable to the County of Delaware, to and including the 31st day of October, 1899, to-wit:

Names of Inmates.	Time Each Person was Supported.		Clothing Furnished.	Physician's Bills	Burial Expenses	Cost of Board	Total Cost of Support of Each
	Weeks	Days					
Michael Miller	52		4 17	3 50		52 00	59 67
Caroline Elmer	52		5 05	15 75		52 00	72 80
Ruth Warner	20			13 00	12 00	20 00	45 00
Asa Butler	7	6		6 75	12 00	7 84	26 59
Edward Fuller	39	2	12 00	1 25		39 28	52 53
Jack Hogan	5	3	2 67	1 00		5 42	9 09
Emma Winck	2	3	1 30	25		2 42	3 97
Harry Winck	2	3	2 00			2 42	4 42
John Molles	12	2	4 85	1 75		12 28	18 88
John Melhzon	4	1	2 00	2 50		4 14	8 64
John Ferrell	2	4	6 40			2 56	8 96
Bennett Beach	23	4	5 50	2 75		23 56	31 81
John Tobin	3		2 15			3 00	5 15
Stanford Soles	9	2	6 98			9 28	16 28
James Hewitt	3		4 25			3 00	7 25
Maria Folmsby	4	2		2 25	12 00	4 28	18 53
Caroline Newman	20	2	5 85	1 25		20 14	27 24
Jay Cook	9	1	5 15	25		9 14	14 54
Elizabeth Duwane		2				28	28
Jennie Duwane		2				28	28
Bessie Duwane		2				28	28
John Duwane		2				28	28
Charlie Duwane		2				28	28
Harry Price	43	1	3 90	50		43 14	47 54
William Bouyer	5	6	5 00	50		5 84	11 34
James Donovan	9		5 85	5 75		9 00	20 60
Bessie Wiltsie	2	5	2 10			2 70	4 80
Mrs. W. Finkle	6	4	2 60	4 56		6 56	12 72
Herbert Howers		2	2 06	2 00		28	4 34
Simon Schofflish	24	3	6 35	6 00		24 42	36 77
Ada Burrows	3	1	3 60	8 75	12 00	3 14	27 49
Mary Burrows	3	1	4 80			3 14	7 94
John Quill		4	7 45			56	8 01
Elmer Foot	10	3	11 00	2 75		10 42	23 17
William Saunders	3	2	4 15			3 28	7 43
George White	3	4	5 20			3 42	8 62
Tramps	26	1	79 67	3 15		26 14	108 96

Total amount paid out for maintenance of County paupers and tramps.....$ 762 48

The following towns are to be credited with the following amounts :

Franklin, by sale of effects of Benjamin Burdick	$ 5 00
Middletown, by sale of effects of Emma Haynes	10 00
Sidney, pension money received on death of Tirzah Platner	22 80

After crediting the aforesaid towns with the above amounts, the following is the total cost to each town for the support of paupers to the 31st of October, 1899:

Andes	$ 122 69
Colchester	72 71
Davenport	52 12
Delhi	233 10
Deposit	113 25
Franklin	248 68
Hamden	65 50
Hancock	631 35
Kortright	63 63
Masonville	90 44
Meredith	71 33
Middletown	319 35
Roxbury	64 25
Sidney	269 54
Stamford	267 34
Tompkins	35 29
Walton	12 17
Total	$ 2,732 74

The following paupers have died at the Alms House since making the report of 1898 :

Caroline Hoag.	Emma Haynes.
James Sweeney.	Clara Faulkner.
Benjamin Benedict.	Tirzah Platner.
Mrs. J. H. Jones.	Mary Winters.
Mrs. Folmsbee.	Ruth Warner.
John Gerowe.	Asa Butler.
Caroline Sherman.	Ada Burrows.

Total number of town poor supported at Alms House some part of the year	71
Total number of County poor, exclusive of tramps, supported at Alms House some part of the year	36
Total number of paupers, exclusive of tramps, supported at the Alms House some part of the year	107
Total number of days support furnished	17,785

Rate of support per week fixed by Board of Supervisors	$1 00
Total number of tramps or transients to whom some relief has been granted during the year	183
Total number of State poor persons committed by the undersigned and transferred to the State Alms House at Binghamton, N. Y., during the year	4
Total number of children chargeable to towns, transferred by the undersigned to the Albany Orphan Asylum during said year, was	8
Total number of children chargeable to the County, transferred to said Albany Orphan Asylum during said year by the undersigned, was	1
Total number of children chargeable to said county now in said Albany Orphan Asylum, is	3
Total number of children chargeable to town now in said Albany Orphan Asylum, is	33

Products.

The following is a statement of the products of the County Farm since the 31st day of October, 1898, partially estimated, to-wit :

50 tons of hay	$ 500 00
1,980 pounds of beef, at 6 cents	118 80
2 566 pounds of pork, at 6 cents	153 96
35 shoats, estimated weight, 3,500 pounds, at 4½ cents	157 50
7 hogs, estimated weight, 2,100 pounds, at 4 cents	84 00
12 pigs, at $1 each	12 00
700 bushels potatoes	210 00
450 bushels of oats	202 50
13½ bushels beans	33 75
479 bushels corn in the ear	140 00
2,000 quarts of milk used, at 2 cents	40 00
Proceeds of milk sold	911 22

The live stock now on the farm consists of 26 milch cows, 2 beeves, 1 bull, 13 calves, 54 hogs, shoats and pigs.

Improvements.

The following improvements have been made to County property since the date of last report, viz.: One corn crib has been erected, the veranda has been extended across the front side of the house, a water closet has been put in the white house, a cooler or cold storage for fresh meat, a new water heater and stationary

tubs, the inside of keepers' apartments have been newly papered and painted. Numerous other small improvements have been made.

The attention of the Board is again called to the suggestion made in my last annual report, in reference to the repainting of the outside of all the buildings on the farm. In the opinion of the undersigned it would be better economy for the County to have such work done at an early day, than to have it much longer delayed.

Attention is also called to the "Notes of Inspection," made by Robert W. Hill, Inspector for the State Board of Charities, herewith attached.

The water supply is unsatisfactory; by a small outlay it could be made sufficient.

There is no doubt but what the present system of cess pools is unsatisfactory, but a drainage to the river would involve quite a large outlay, and it is questionable whether such drainage could be made that would answer the purpose, as the distance is considerable, and the land across which it would have to be laid is nearly level from a short distance below the house to the river.

Some means of fire escape should be provided. Many of the inmates are old, weak and decrepit, and in the event of fire with no escapes, as at present, many lives would be imperiled, and fatal consequences would be likely to follow.

The undersigned estimates that in addition to all moneys due to said County Poor Fund, and likely to arise from all other sources, the sum of three thousand dollars will be needed for County poor purposes during the current year.

The undersigned therefore respectfully submits that the Board of Supervisors should levy and cause to be raised for County poor purposes, the sum of three thousand dollars.

All of which is respectfully submitted.

GEORGE B. SMITH,
Superintendent of the Poor.

STATE OF NEW YORK, }
County of Delaware. } ss.

George B. Smith, of the town of Delhi, being duly sworn, says that he is sole superintendent of the poor of said County; that the foregoing is a true and correct account of all moneys received and expended by him, and of his proceedings as such officer since the 31st day of October, 1898, to and including the 31st day of October, 1899, to the best of his knowledge and belief.

GEORGE B. SMITH.

Sworn and subscribed before me, this }
15th day of November, 1899. }

GEORGE A. FISHER,
Notary Public.

Report of Committee on Poor House and Superintendent's Reports

To the Board of Supervisors of Delaware County:

Your Committee on Poor House and Superintendent's Accounts would respectfully report that we have compared the books and vouchers of the Superintendent with the report made by him, and find the same to be correct.

The cost per week for board of paupers at County House, as stated in report, is one dollar per week.

Your Committee would further report that they, with other members of this Board, did, on Dec. 14th, visit the County House and examined the condition of the buildings, and inmates, and stock on the Farm.

We found the buildings in good repair, well and neatly kept, and the inmates well cared for and contented.

Mr. and Mrs Smith deserve credit for the neat and tidy condition of the whole house.

The stock we find in good condition.

Your Committee would also recommend that the Superintendent of the Poor be authorized and empower to procure paint, and paint the Alms House with one coat of paint, and also where ceiling in the rooms falls off to any extent, be replaced by steel ceiling, and that the Superintendent be authorized to draw on the County Treasurer for the expense of the same, to be paid from the contingent fund of the county.

All of which is respectfully submitted.

Dated Delhi, N. Y., Dec. 15th, 1899.

J. N. DAYTON,
JOHN A. IRVINE,
JOHN E. POWELL,
Committee.

[Adopted as amended—See Proceedings, page 52.]

Report of Committee on County Officers' Salaries.

To the Board of Supervisors of Delaware County :

Your Committee on Salaries of County Officers would respectfully report as follows :

We would recommend that the salary of the County Treasurer be fixed at the sum of Five Hundred Dollars per annum, in addition to his fees and commissions established and allowed by law, all other fees collected by him be credited to the County of Delaware for the ensuing term.

Also, that the salary of the Superintendent of the Poor of Delaware County be fixed at the sum of Five Hundred and Fifty Dollars, and the salary of the Keeper at the sum of Six Hundred Dollars per annum for the ensuing term.

Also, that the salary of the Clerk of the Board of Supervisors be fixed at the sum of Five Hundred Dollars per annum for his services.

Also, that the salary of the Clerk of the Surrogate's Court be fixed at the sum of Five Hundred Dollars, together with the fees allowed by law.

Also, that the salary of the Janitor of the County Buildings be fixed at the sum of Two Hundred Dollars per annum for his services.

Also, that the compensation of the Stenographer of the Grand Jury be fixed at the sum of Five Dollars per day.

Dated Delhi, N. Y., November 20, 1899.

DAVID VAN DYKE,
CHAS. WARNER.

Armory Committee--Report of Purchase of Furniture.

To the Honorable Board of Supervisors of Delaware County :

Your Committee for the Purchase of Furniture for the Walton Armory would respectfully report :

That in accordance with your resolution as passed December 17th, 1897—See Proceedings of 1897, Page 43—authorizing the furnishing of said armory at

an expense not to exceed the sum of Fifteen Hundred Dollars, and by authority and appointment of the Board at its annual session in 1898, your Committee bought furniture at the best obtainable prices possible, amounting to Eight Hundred Fifty-one and 01-100 dollars ($851.01.)

The furniture arrived at Walton in nearly a perfect condition, was placed in the armory under the personal supervision of your Committee, and accepted as in every way in accordance with our understanding at the time of purchase.

CHAS. T. EDICK,
WM. L. WHITE.
W. O. HILL,
Committee.

Special Report of Committee on Court House and Jail.

To the Honorable Board of Supervisors of Delaware County:

The Committee on Court House and Jail would report that for the Grand Jury rooms there be purchased matting of rope or manila fibre, and two racks for hats and coats for the waiting room, and new covering of oilcloth for large table, coat racks, a table and chair for stenographer, new covering for threshold, walls to be kalsomined where defaced, Foreman's chair to be upholstered, the chairs now in Supervisor's room to be placed in Grand Jury room.

That the District Attorney be authorized to procure cases for his office at an expense not to exceed $30.00.

That 26 new chairs be procured for the Supervisor's room at a cost not to exceed $2.50 each.

E. M. NORTON,
DAVID VANDYKE,
CHAS. T. EDICK,
Committee.

CORONERS' REPORTS.

Statement to Supervisors as to Property.

To the Honorable Board of Supervisors of Delaware County :

A statement of all moneys and other valuable things found with or upon all persons upon whom inquests have been held by and before me, the undersigned, one of the Coroners of the County of Delaware, for and during the year ending November 14th, 1899.

Upon whom found.	Articles found.	Disposition thereof.
Adelaide Meade	Nothing	
William L. Rugg	"	
Elizabeth A. Race	"	

STATE OF NEW YORK, }
COUNTY OF DELAWARE, } ss.

John N. Wright, being duly sworn, says that the foregoing statement in regard to moneys and other valuable things found upon or with all persons upon whom inquests have been held by and before him within the time specified, and the disposition thereof, is in all respects true to the best of his knowledge and belief.

JOHN N. WRIGHT, Coroner.

Subscribed and sworn to before me this 14th day of November, 1899.

SAMUEL HARLEY,
Notary Public.

To the Honorable Board of Supervisors of Delaware County :

Statement and inventory of all moneys and other valuable things found with or upon all persons on whom inquests have been held by and before the undersigned, one of the Coroners in and for the County of Delaware, for and during the year commencing on the 1st day of November, 1898.

Upon whom found.	Articles found.	Disposition thereof.
Claud Richardson	Nothing	

G. A. McKINNON, Coroner.

County of Delaware, ss:

George A. McKinnon being duly sworn says that he is one of the Coroners of said county, that the foregoing statement is just and true to the best of his knowledge and belief, that no money or other articles were found upon the body of the person therein mentioned.

G. A. McKINNON.

Sworn to before me this 13th day of November, 1899.

William H. Pierce,
Justice of the Peace.

To the Honorable Board of Supervisors of Delaware County:

The undersigned, one of the Coroners of the County of Delaware, respectfully reports that for and during the year commencing on the 11th day of November, 1898, to and including this date, no moneys or other property have been found upon persons on whom inquests have been held by him.

Dated Davenport, N. Y., November 11, 1899.

THOS. L. CRAIG, M. D., Coroner.

County of Delaware, ss:

Thos. L. Craig being duly sworn says that the foregoing statement by him ubscribed is true.

THOS. L. CRAIG, M. D., Coroner.

Subscribed and sworn to before me this 11th day of November, 1899.

Walter Scott,
Notary Public.

Statement of Aggregate Taxation

of the several Towns of the County of Delaware for the year 1899, with the items included therein, and the officers to whom such taxes are made payable.

ANDES.

To Commissioner of highways (current)	$ 500 00	
" " (extraordinary)	1,968 42	
" " road machine tax	88 75	
" " highway tax levied	13 50	$ 2,570 67
Overseer of the Poor		250 00
Supervisor, audits		1,336 84
" as railroad commissioner, principal	3,500 00	
" " " interest	4,532 50	
" " " legal expenses	177 50	8,210 00
" dog tax		209 00
Treasurer, state tax, general purposes		1,224 24
" " " for schools		566 63
" county tax, apportioned amount	2,592 73	
" uncollected resident taxes, 1898	260 11	
" " rent taxes, 1898	80 09	
" rejected non-resident taxes, 1898	72 05	
" school taxes levied	37 76	
" amount due county poor fund	122 69	
" transportation	6 80	
" amount due county, support of children at Homes	89 00	
" amount due county for assessment rolls	1 70	3,262 93
		$17,630 31

Rate $26.68 per $1,000 assessed value.

Collector, John D. Boyes, Shavertown, N. Y.

BOVINA.

To Commissioner of highways (current)	$ 250 00	
" " (extraordinary)	50 00	$ 300 00
Supervisor, audits		300 47
" dog tax		119 00
Treasurer, state tax, general purposes		837 80
" " " for schools		387 77
" county tax, apportioned amount	1,774 31	
" uncollected resident tax, 1898	7 53	
" rejected non-resident tax, 1898	24 42	
" amount due county for assessment rolls	1 70	1,807 96
		$ 3,753 00

Rate $7.56 per $1,000 assessed value.

Collector, Robert A. Thomson, Bovina Center, N. Y.

COLCHESTER.

To Commissioners of highways (current)	$ 500 00	
" " (extraordinary)	2,350 77	
" " highway tax levied	33 30	
" " road machine tax	63 58	$ 2,947 65
Overseer of the poor		250 00
Supervisor, audits	1,506 72	
" Downsville fire district tax	255 00	
" soldier's relief fund	100 00	1,861 72
" dog tax		330 50
Treasurer, state tax, general purposes		918 41
" " " for schools		425 08
" county tax, apportioned amount	1,945 27	
" amount due county poor fund	72 71	
" " " " for transportation	10 00	
" uncollected non-resident taxes	166 79	
" rejected taxes, state lands	25 80	
" " " non-resident	8 49	
" uncollected rent taxes	37 26	

" school tax levied	40 70	
" short roll, 1898	1 20	
" due county for assessment rolls	1 70	2,309 92
		$ 9,043 28

Rate $12 38 per $1,000 assessed value.
Collector, Theron Scott, Downsville, N. Y.

DAVENPORT.

To Commissioners of highways (current)	$ 500 00	
" " road machine tax	59 76	$ 559 76
Supervisor, audits	1,050 69	
" Davenport fire district tax	165 00	
" R. R. bonds, principal	500 00	
" R. R. bonds, interest	60 00	1,775 69
Dog tax		101 00
Treasurer, state tax, general purposes		907 16
" " " for schools		419 87
" county tax, apportioned amount	1,921 20	
" amount due county poor fund	52 12	
" " " " for transportation	16 54	
" " " " for children at Homes	155 25	
" uncollected resident taxes, 1898	148 07	
" school tax levied	22 26	
" amount due county for assessment rolls	1 70	2,317 14
		$ 6.080 62

Rate $10.97 per $1,000 assessed value.
Collector, Horatio B. Whitlock, West Davenport, N. Y.

DELHI.

To Commissioner of highways (current)	$ 250 00
" "	1,104 28
" " principal and interest road machine note	143 10

" " amount overpaid in 1898...	124 75	
" " road machine tax.....	76 16	
" " highway tax levied.....	16 50	$ 1,714 79
Supervisor, audits.....	2,824 85	
" principal on bridge notes.....	2,000 00	
" interest " "	360 00	
" for interest deficiency on bridge notes, 1898...	300 00	
" Memorial Day expenses.....	75 00	
" Wm. Winter, account for stationery.....	3 90	
" Town of Walton, expenses, &c., Spaulding case	29 58	
	5,593 33	
less railroad tax rebate.....	100 53	5,492 80
" as railroad Com. principal R. R. debt.....	6,000 00	
" as railroad Com., interest on R. R. debt, deducting $720, estimated R. R. tax rebate, ...	6,000 00	
	12,000 00	
less railroad tax rebate.....	411 27	11,588 73
" dog tax.....		209 00
Treasurer, state tax, general purposes.....		2,004 00
" state tax, for schools.....		927 54
" county tax, apportioned amount.....	4,244 11	
" support of poor at County House.....	233 10	
" transportation paid.....	9 30	
" support of children in homes	456 25	
" amount due county for assessment rolls.....	1 70	
" uncollected resident taxes, 1898.....	434 53	
" school tax levied.....	17 75	
" railroad tax rebate from town appropriations...	511 80	5,908 54
		$27,845 40

Rate $21.39 per $1,000 assessed value.
Collector, L. K. Lewis, Delhi, N. Y.

DEPOSIT.

To Commissioner of highways.....	$ 400 00	
" " (extraordinary).....	200 00	
" " road machine tax.....	173 12	$ 773 12

Overseer of poor		600 00
Supervisor, audits		1,147 81
" dog tax		75 50
Treasurer, state tax, general purposes		872 70
" state tax, for schools		403 92
" county tax, apportioned amount	1,848 42	
" amount due county poor fund	113 25	
" transportation paid	39 24	
" amount due county for children at Homes	611 50	
" uncollected resident taxes, 1898	24 61	
" due county for assessment rolls	1 70	2,638 72
		$ 6,511 77

Rate $11.60 per $1,000 assessed value.
Collector, Harold Videtto, Deposit, N. Y.

FRANKLIN.

To Commissioner of highways (current)	$ 300 00	
" " (extraordinary)	500 00	
" " road machine tax	95 25	$ 895 25
Overseer of poor		200 00
Supervisor, audits	1,504 88	
" Treadwell fire district tax	100 00	1,604 88
" dog tax		202 50
Treasurer, state tax, general purposes		2,051 46
" state tax, for schools		949 51
" county tax, apportioned amount	4,345 15	
" support of poor at County House	248 68	
" transportation paid	32 00	
" due county for children at Homes	456 25	
" due county for Child's Hospital, Albany	42 25	
" uncollected resident taxes, 1898	12 87	
" school tax levied	1 10	
" amount due county for assessment rolls	1 70	5,140 00
		$11,043 60

Rate $9.06 per $1,000 assessed value.
Collector, Emmet Slawson, North Franklin, N. Y.

HAMDEN.

To Commissioner of highways, (current)	$ 250 00	
" " (extraordinary)	250 00	$ 500 00
Overseer of the poor		200 00
Supervisor, audits	637 52	
" soldiers' relief fund	50 00	
	687 52	
less railroad tax rebate	62 80	624 72
" as railroad Com'r., principal on R. R. debt	2,000 00	
" as railroad Com'r., interest on R. R. debt, deducting $200 estimated rebate	2,425 00	
	4,425 00	
less railroad tax rebate	404 18	4,020 82
" dog tax		148 00
Treasurer, state tax, general purposea		962 00
" state tax, for schools		445 26
" county tax, apportioned amount	2,037 59	
" support of poor at County House	65 50	
" uncollected resident taxes, 1898	64 50	
" uncollected rent taxes, 1898	5 05	
" school tax levied	9 96	
" due county for assessment rolls	1 70	
" railroad tax rebated from town appropriations	466 98	2,651 28
		$ 9,552 08

Rate $17 16 per $1,000 assessed value.
Collector, Henry Turner, Hamden, N. Y.

HANCOCK.

To Commissioner of highways, (current requirements)	$ 500 00	
" " road machine tax	215 00	
" " unperformed highway labor	27 00	$ 742 00
Supervisor, audits	2,654 15	
" for bridge bonds, principal	2,000 00	
" for bridge bonds, interest	240 00	
	4,894 15	
less railroad tax rebate	311 49	4,582 66

" as railroad Com'r., principal refunding bonds.	3,500 00	
" as railroad Com'r., interest refunding bonds..	1,800 00	
" as railroad Com'r., rebate deficiency.....	500 00	
	5,800 00	
less railroad tax rebate.....	656 36	5,143 64
" dog tax.....		227 00
Treasurer, state tax, general purposes.....		1,662 99
" state tax, for schools.....		741 94
" county tax, apportioned amount.....	3,305 27	
" support of poor at County House.....	631 35	
" transportation paid.....	29 77	
" amount due county for children at Homes.....	273 75	
" amount due county, uncollected resident taxes, 1898.....	172 63	
" amount due county, rejected non-resident taxes, 1898.....	90 30	
" school taxes levied.....	29 23	
" due county for assessment rolls.....	1 70	
" railroad rebate from town appropriations.....	967 85	5,591 85
		$18,632 08

Rate $15.67 per $1,000 assessed value.
Collector, Geo. W. Moshier, East Branch, N. Y.

HARPERSFIELD.

To Commissioner of highways.....		$ 200 00
Supervisor, audits.....		555 82
" dog tax.....		73 50
Treasurer, state tax, general purposes.....		749 39
" state tax, for schools.....		346 85
" county tax, apportioned amount.....	$1,587 07	
" uncollected resident taxes, 1898.....	13 46	
" amount due county for assessment rolls.....	1 70	1,602 23
		$ 3,527 79

Rate $6.49 per $1000 assessed value.
Collector, Wm. D. Atchinson, Stamford, N. Y.

KORTRIGHT.

To Commissioner of highways, (current)	$ 250 00	
" " road machine tax	105 06	
" " special highway labor levied	37 50	$ 392 56
Supervisor, audits	569 64	
" Bloomville fire district tax	80 00	649 64
" dog tax		103 00
Treasurer, state tax, general purposes		1,256 68
" state tax, for schools		581 65
" county tax, apportioned amount	2,661 42	
" support of poor at County House	63 63	
" transportation paid	4 00	
" unpaid resident taxes, 1898	58 98	
" amount due county for assessment rolls	1 70	2,789 73
		$ 5,773 26

Rate $8.47 per $1,000 assessed value.
Collector, George Ryer, Bloomville, N. Y.

MASONVILLE.

To Commissioner of highways, (current)	$ 400 00	
" " (extraordinary)	300 00	
" " road machine tax	438 62	$ 1,138 62
Overseer of the poor		150 00
Supervisor, audits	563 70	
" deficiency in dog fund	300 00	863 70
" dog tax		217 00
Treasurer, state tax, general purposes		736 35
" state tax, for schools		340 81
" county tax, apportioned amount	1,559 63	
" uncollected resident taxes, 1898	46 85	
" support of poor at County House	90 44	
" support of children in Homes	8 50	
" school taxes levied	6 15	
" due county for assessment rolls	1 70	1,713 27
		$ 5,159 75

Rate $11.45 per $1,000 assessed value.
Collector, Wm. H. Vanderhule, Masonville, N. Y.

MEREDITH.

To Commissioner of highways, (current)	$ 250 00	
" " (extraordinary)	400 00	
" " road machine tax	130 31	
" " highway tax levied	10 50	$ 790 81
Overseer of the poor		100 00
Supervisor, audits	1,111 81	
" judgment, costs, &c., Johnson case	1,305 06	2,416 87
" dog tax		98 00
Treasurer, state tax, general purposes		980 92
" state tax, for schools		454 01
" county tax, apportioned amount	2,077 41	
" support of poor at County House	71 33	
" transportation paid	4 00	
" due county for children at Homes	91 25	
" due county for assessment rolls	1 70	2,245 69
		$ 7,086 30

Rate $11.28 per $1,000 assessed value.

Collector, George Conner, East Meredith, N. Y.

MIDDLETOWN.

To Commissioner of highways, (current)	$ 250 00	
" " (extraordinary)	1,300 00	
" " road machine tax	68 50	
" " re-assessed highway labor'98	7 50	$ 1,626 00
Supervisor, audits	4,254 29	
" Arena fire district tax	100 00	
" Arkville fire district tax	150 00	
" Griffin Corners fire district tax	400 00	
" tax on omitted assessments, 1898	12 93	4,917 22
" dog tax		226 50
Treasurer, state tax, general purposes		1,339 31
" state tax, for schools		619 89

Treasurer	county tax, apportioned amount	2,836 41	
"	support of poor at County House	319 35	
"	transportation paid	7 60	
"	uncollected resident taxes, 1898	39 48	
"	rejected non-resident taxes, 1898	15 13	
"	school tax levied	1 79	
"	amount due county for assessment rolls	1 70	3,221 46
			$11,950 38

Rate $15.37 per $1,000 assessed value.

Collector, John Kelly, Griffin Corners, N. Y.

ROXBURY.

To Commissioner of highways		$ 1,675 00	
"	" highway tax levied	8 62	
"	" road machine tax	289 53	$ 1,973 15
Overseer of poor			235 00
Supervisor, audits		1,727 62	
"	Grand Gorge fire district tax	144 00	
"	deficiency in dog tax fund	137 50	
"	E. E. Craw, constable account	8 05	
"	Andrew Carman, Com'r. account	20 00	2,037 17
"	dog tax		212 00
Treasurer, state tax, general purposes			1,559 36
"	state tax, for schools		721 74
"	county tax, apportioned amount	3,302 43	
"	support of poor at County House	64 25	
"	uncollected resident taxes, 1898	141 40	
"	amount due county for assessment rolls	1 70	3,509 78
			$10,248 20

Rate $16.30 per $1,000 assessed value.

Collector, Frank Cronk, Grand Gorge, N. Y.

SIDNEY.

To Commissioner of highways, (current)	$ 250 00	
" " (extraordinary)	500 00	
" " highway damages, Susan S. Pomeroy	632 50	
" " deficiency, past due acct's.	800 00	
" " new iron bridges	900 00	
" " road machine taxes	365 21	
" " unperformed labor	1 50	3,449 21
Supervisor, audits	2,139 05	
" Sidney Center fire district tax	301 23	
" Memorial Day expenses	50 00	
	2,490 28	
less railroad tax rebate	157 39	2,332 89
" as railroad Com'r., principal R. R. bonds	1,500 00	
" as railroad Com'r., interest R. R. bonds	962 50	
" as railroad Com'r., railroad rebate deficiencies.	400 00	
	2,862 50	
Less railroad tax rebate	177 05	2,685 45
" dog tax		139 00
Treasurer, state tax, general purposes		1,859 69
" state tax, for schools		860 75
" county tax, apportioned amount	3,938 96	
" support of poor at County House	269 54	
" support of children at Homes	333 75	
" transportation paid	54 00	
" unpaid resident taxes, 1898	136 19	
" school tax levied	66 17	
" amount due county for assessment rolls	1 70	
" amount R. R. tax rebate from town appropriations	334 44	5,134 75
		$16,461 74

Rate $12.36 per $1,000 assessed value.

Collector, G. W. Ives, Sidney, N. Y.

STAMFORD.

To Commissioner of highways (current)	$ 250 00	
" " extraordinary	350 00	$ 600 00
Overseer of poor		400 00
Supervisor, audits	618 02	
" Memorial Day expenses	50 00	
" for payment of note, (town safe)	232 57	
" Johnson Hamilton, Com'r. acct.	74 00	
" W. Ormiston, M. D., lunacy examination	5 60	
" Geo. C. Smith, M. D., lunacy examination	5 00	
" Sarah Higbie, account overpaid tax	18 56	1,003 75
" dog tax		55 50
Treasurer, state tax, general purposes		1,369 59
" " " for schools		633 91
" county" apportioned amount	2,900 53	
" support of poor at County House	267 34	
" transportation paid	33 29	
" support of children at Homes	96 75	
" uncollected resident taxes, 1898	48 55	
" uncollected non-resident taxes, 1898	9 21	
" due county for assessment rolls	1 70	3,357 37
		$ 7,420 12

Rate $8.02 per $1000 assessed value.
Collector, James Thompson, Hobart, N. Y.

TOMPKINS.

To Commissioner of highways, (current)	$ 250 00	
" " (extraordinary)	250 00	
" " deficiency in highway fund	350 00	
" " road machine tax	172 98	
" " highway tax levied	6 75	
" " filling approaches Rock Rift bridge	100 00	
" " highway damages, (right of way)	350 00	$ 1,479 73

Overseer of poor, (current fund)	320 00	
" " deficiency	180 00	500 00
Supervisor, audits	1,259 61	
" for bridge bond No. 1	1,400 00	
" interest on bridge bonds	392 00	
" E. D. McKenna, M. D., lunacy examinations.	13 60	
" B. E. Radeker, M. D., lunacy examination	5 00	
" J. S. Gillett, justice account	9 50	
" E. A. Howes, justice account	6 00	
" Henry Osterhout, constable account, assigned H. Durfee	26 05	3,111 76
" dog tax		200 50
Treasurer, state tax, general purposes		877 57
" " " for schools		406 17
" county tax, apportioned amount	1,858 75	
" uncollected resident tax, 1898	308 97	
" support of poor at County House	35 29	
" school tax levied	38 75	
" due county for assessment rolls	1 70	2,243 46
		$ 8,819 19

Rate $15.15 per $1,000 assessed value.
Collector, L. B. Smith, Cannonsville, N. Y.

WALTON.

To Commissioner of highways, bridge fund	$ 500 00	
" " (extraordinary)	480 17	
" " new iron bridge	450 00	
" " road machine tax	47 00	$ 1,477 17
Overseer of poor		800 00
Supervisor, audits	1,986 34	
" Memorial Day expenses	50 00	
" A. L. Mace, account, making briefs, etc	6 00	
" T. Sanderson, account, making briefs, etc	6 00	
" Harry Puffer, care of pauper	155 00	
" Town of Colchester, costs in pauper matter	8 00	
	2,211 34	
less railroad tax rebate	230 77	1,980 57

"	as railroad Com'r., principal on debt	6,000 00	
"	as railroad Com'r., interest on debt	4,410 00	
		10,410 00	
	less railroad tax rebate	1,172 91	9,237 09
"	dog tax		203 00
Treasurer,	state tax, general purposes		2,159 13
"	state tax, for schools		999 34
"	county tax, apportioned amount	4,573 20	
"	uncollected resident taxes, 1898	196 91	
"	support of poor at County House	12 17	
"	transportation paid	64 90	
"	amount due county, medical services for Robert Wood	162 00	
"	amount due county, support of children at Homes	91 25	
"	school tax levied	14 64	
"	due county for assessment rolls	1 70	
"	railroad tax rebate from town appropriations	1,403 68	6,520 45
			$23,376 75

Rate $13.21 per $1,000 assessed value.

Collector, Robert Leal, Walton, N. Y.

Indebtedness of Towns.

ANDES.

Statement of the bonded debt of the town of Andes.

In the year 1871, Railroad Commissioners of the town of Andes issued certain pretended bonds in aid of the construction of the Delhi and Middletown railroad, to the amount of ninety-eight thousand ($98,000) dollars, payable thirty years from date, with interest, payable semi-annually on the first days of March and September in each year, for which coupon or interest warrants were attached. Three thousand ($3,000) dollars of the principal of these bonds was paid, with the interest, as it became due, up to the year 1882. At a special town meeting, called by the town clerk on the 29th day of November, 1892, also at a special town meeting held on the 22d day of October, 1895, and February, 1896, resolutions were carried, authorizing the Supervisor to borrow money and refund said pretended indebtedness on the best terms in his discretion. Since which the Supervisor has refunded and taken up of principal and interest of said indebtedness as follows:

Of principal of old bonds	$ 75 300 00
Of coupons and interest	38,561 45
	$113.861 45
Old bonds refunded, taken up	$ 75 300 00
Old bonds outstanding, not refunded	19,700 00
	$ 95,000 00

There was borrowed by former Supervisor on bond issued to the State Comptroller, $120,000, dated May 9th, 1896, at the rate of 3½ per cent. interest semi-annually, payable at Comptroller's office on March 1st, and September 1st, of each year, principal payable at same place, and to run thirty years and payable as follows: ($9,000 of principal has been paid.)

First Ten Years.		Second Ten Years.		Third Ten Years.	
March 1, 1897	Paid	March 1, 1907	$ 4,000	March 1, 1917	$ 5,000
March 1, 1898	Paid	March 1, 1908	4,000	March 1, 1918	5,000
March 1, 1899	Paid	March 1, 1909	4,000	March 1, 1919	5,000
March 1, 1900	$ 3,000	March 1, 1910	4,000	March 1, 1920	5,000
March 1, 1901	3,000	March 1, 1911	4,000	March 1, 1921	5,000
March 1, 1902	3,000	March 1, 1912	4,000	March 1, 1922	5,000
March 1, 1903	3,000	March 1, 1913	4,000	March 1, 1923	5,000
March 1, 1904	3,000	March 1, 1914	4,000	March 1, 1924	5,000
March 1, 1905	3,000	March 1, 1915	4,000	March 1, 1925	5,000
March 1, 1906	3,000	March 1, 1916	4,000	March 1, 1926	5,000
Total	$21,000	Total	$40,000	Total	$50,000

In pursuance, and by virtue of the authority contained in section 7 of the General Municipal Law, as amended by Chap. 466, Laws of 1893, I have borrowed for the purpose of refunding certain alleged outstanding indebtedness of said town created to aid in the construction of the Delhi and Middletown R. R., of I. W. Sherrill on bonds issued to him, $20,000, dated September 1st, 1899, at the rate of 3½ per cent. interest semi-annually, payable at the First National Bank of New York on March 1st, and September 1st, of each year, principal payable at the same place and to run thirty years as follows:

Forty bonds of $500 each, one payable each year. Bond No. 1 being payable Sept. 1st, 1900; and eleven bonds payable the thirtieth year.

29 bonds of $500. 1st to 29th year	$14,500 00
11 bonds of $500, 30th year	5,500 00
	$20,000 00

I have paid and had recorded as satisfied, a judgment perfected against the town by Jas. Beveridge Lee in the Federal Courts.

Amount of judgment	$3,579 18
Interest on same to Sept. 15th, 1899	119 30
	$3,698 48
Less rebate	40 00
	$3,658 48

There will be required to pay principal on the refunded debt:

For payment principal due Comptroller March 1st, 1900	$3,000 00
For payment interest due Comptroller March 1st and Sept. 1st, 1900	3 832 50
For payment principal due I. W. Sherrill bonds Sept. 1st, 1900	500 00
For payment interest due I. W. Sherrill bonds March 1st and September 1st, 1900	700 00
Total principal and interest due 1900	$8,032 50

There are no suits pending against the town and no judgments unpaid.

E. M. NORTON, Supervisor.

DAVENPORT.

Statement of the bonded indebtedness of the Town of Davenport for 1899:

The bonded indebtedness of the Town of Davenport, unprovided for by this year's tax levy, amounts to the sum of one thousand five hundred ($1,500) dollars, and consists of three railroad bonds of five hundred ($500) each, said bonds bearing interest at four (4) per cent. per annum, payable semi-annually.

These bonds were issued June 1, 1890, pursuant to Chapter 316 of the Laws of the State of New York, passed May 11, 1886.

GILBERT T. SCOTT, Supervisor.

DELHI.

The bonded indebtedness of the Town of Delhi amounts to $192,000, as follows:

Bond No. 1, $25,000, dated February 1, 1894, held and owned by the State of New York, with interest payable annually at 3½ per cent., and the principal thereof payable as follows:

One thousand ($1,000) dollars on the first day of February in each and every year from 1895 to 1899, inclusive, and $2,000 on February 1st every year thereafter until the whole sum is paid, upon which there is now unpaid $20,000 and interest thereon from February 1, 1899.

Bond No. 2, $192,000, dated May 1, 1894, also owned and held by New York State, with annual interest of 3½ per cent. and the principal thereof, due and payable as follows :

Four thousand ($4,000) dollars on the first day of May each year from 1895 to 1909, inclusive ; $6,000 on May 1st in each and every year from 1910 to 1914, inclusive, and $102,000 on May 1, 1915, upon which there is now unpaid $172,000 and interest thereon from May 1, 1899.

The above bonds were issued to the Comptroller of State under the provisions of Section 7, of the General Municipal Laws, as amended by Chapter 466, Laws of 1893, and were issued to pay and retire the bonded indebtedness created and incurred in aid of the construction of the New York and Oswego Midland Railroad, under acts of the Legislature in relation thereto.

J. R. HONEYWELL, Supervisor.

HAMDEN.

The bonded indebtedness of the Town of Hamden amounts to $75,000, as follows :

Bond No. 1, $25,000, dated February 1, 1894, held and owned by the State of New York, with interest payable annually at 3½ per cent., and the principal thereof payable as follows :

Six hundred ($600) dollars on the first day of February in each and every year from 1895 to 1914, inclusive, and $13,000 on the first day of February, 1915, upon which there is now due and unpaid $22,000, and interest thereon from February 1, 1899.

Bond No. 2, $60,000, dated May 1, 1894, also held and owned by the State of New York, with annual interest at 3½ per cent. and the principal thereof, due and payable as follows :

One thousand four hunded ($1,400) dollars on the first day of May in each and every year from 1895 to 1914, inclusive, and $32,000 on May 1, 1915, upon which there is now unpaid $53,000, and interest thereon from May 1, 1899.

The above bonds were issued to the Comptroller of State under the provisions of Section 7, of the General Municipal Laws, as amended by Chapter 466, Laws of 1893, and were issued to pay and retire the bonded indebtedness created and incurred in aid of the construction of the New York and Oswego Midland Railroad, under acts of the Legislature in relation thereto.

Dated Hamden, November 15, 1899.

M. E. COMBS, Supervisor.

HANCOCK.

The undersigned, Supervisor of the Town of Hancock, presents the following report of the public debt of said town :

The present railroad bonded indebtedness of the Town of Hancock consists of $48,000 refunding bonds. Said debt is in the form of coupon and registered bonds of the denomination of $500 and $1,000, dated March 1, 1887, with interest at the rate of 4 per cent. per annum; payable semi-annually at the Farmers' Loan and Trust Co., and the Union Dime Savings Institution, in the City of New York, on the first days of March and September, in each year. Said bonds are payable at the same place ; $6,000 of which will become due on the first day of March next, and there will be due for interest on said bonds on the first days of March and September next the sum of $1,840.

At a session of the Board of Supervisors of Delaware County, held May 15, 1891, an act was passed authorizing the Town of Hancock to erect and maintain a bridge across the East Branch of the Delaware River, at or near Fish Eddy, in said town, and to issue bonds for the payment thereof. Said bridge was built and coupon bonds were issued to the amount of $12,000, dated August 12, 1891. Said bonds were issued in four series, one bond of each series, making the sum of $2,000, will become due on the first day of March, 1900, and the remaining number, one bond of each series, in consecutive order, on the first day of March each year thereafter for three consecutive years. The interest on said bonds is at the rate of 4 per cent. per annum, payable annually at the Delaware County Bank, in the Village of Walton, N. Y., on the first day of March. There will be due for interest on said bonds, on March 1, 1900, the sum of $240.

JAMES B. DRAKE, Supervisor.

SIDNEY.

The undersigned, Supervisor of Sidney, presents the following report of the public debt of said town :

The present bonded debt of the Town of Sidney is $27,500, all remaining due on a registered bond, payable in installments bearing semi-annual interest at 3½ per cent., payable semi-annually at the office of the Comptroller, on the first days of January and July of each year.

Said bond was issued June 27, 1888, under and by authority of writ of the Legislature of the State of New York, being Chapter 316, of the Laws of 1886, of the denomination of $41,000, the principal due and payable on January 1 of each of the years, and in amounts as follows :

When Due.	Amount	When Due.	Amount
January 1, 1900	$ 1,500	January 1, 1907	$ 3,000
January 1, 1901	2,000	January 1, 1908	3,000
January 1, 1902	2,000	January 1, 1909	3,000
January 1, 1903	2,500	January 1, 1910	3,000
January 1, 1904	2,500		
January 1, 1905	2,500	Total	$27,500
January 1, 1906	2,500		

I would further report that together with the principal, $1,500, due January 1st, next, the amount necessary to be raised as interest on bonds is $962.50, making a total for the year of $2,562.50

All of which is respectfully submitted.

ROBT. CARTWRIGHT, Supervisor.

TOMPKINS.

Statement of the bonded indebtedness of the Town of Tompkins:

The bonded indebtedness of the Town of Tompkins, unprovided for by this year's tax levy, amounts to the sum of Five thousand six hundred ($5,600) dollars, and consists of four town bonds of Fourteen hundred dollars each, said bonds bearing interest at 4 per cent. per annum, payable semi-annually.

These bonds were issued in pursuance of Sections 14 and 69, of the County Law and Resolution of the Board of Supervisors, passed December 13, 1898.

L. H. OWENS, Supervisor.

WALTON.

The bonded debt of the Town of Walton at this date is $114,000, all bearing the date of issue of May 5, 1888, as follows:

Fifteen registered bonds of $6,000 each, issued to and made payable at the Union Dime Savings Institution of the City of New York, under and by virtue of Chapter 522, Laws of the State of New York, passed June 15, 1881, entitled "An Act in relation to the bonded indebtedness of villages, cities, towns and counties,

etc." Interest at 4 per cent., payable semi-annually, on the first days of February and August in each year. Principal payable at same place, as follows :

Bond No. 5, payable February 1, 1900	$ 6,000 00
Bond No. 6, payable February 1, 1901	6,000 00
Bond No. 7, payable February 1, 1902	6,000 00
Bond No. 8, payable February 1, 1903	6,000 00
Bond No. 9, payable February 1, 1904	6,000 00
Bond No. 10, payable February 1, 1905	6,000 00
Bond No. 11, payable February 1, 1906	6,000 00
Bond No. 12, payable February 1, 1907	6,000 00
Bond No. 13, payable February 1, 1908	6,000 00
Bond No. 14, payable February 1, 1914	6,000 00
Bond No. 15, payable February 1, 1915	6,000 00
Bond No. 16, payable February 1, 1916	6,000 00
Bond No. 17, payable February 1, 1917	6,000 00
Bond No. 18, payable February 1, 1918	6,000 00
Total	$ 84,000 00

Also one other registered bond, issued to the Comptroller of the State of New York, for $30,000. Interest semi-annually at 3½ per cent., payable at his office in Albany on the first days of February and August. Principal payable at same place, as follows :

On February 1, 1909	$ 6,000 00
On February 1, 1910	6,000 00
On February 1, 1911	6,000 00
On February 1, 1912	6,000 00
On February 1, 1913	6,000 00
Total	$ 30,000 00

Making the total amount of both issues yet unpaid, $114,000. All of the above bonds are registered in the offices of the Supervisor and Town Clerk. There will be required to pay principal on town bonds, February 1, 1900, $6,100. To pay interest on bonds falling due February 1 and August 1, 1900, the sum of $4,400 is necessary to be raised by tax this Fall.

All of which is respectfully submitted.

Dated November 17, 1899.

H. S. SEWELL, Supervisor.

Lists of Grand Jurors.

ANDES.

NAME	OCCUPATION	P. O. ADDRESS
James W. Dickson,	merchant	Andes
Omar D. Smith,	farmer	"
A. E. Liddle,	speculator	"
Reed Dumond,	farmer	"
Ira Miner,	farmer	Shavertown
Isaac Fletcher,	farmer	"
James Taylor,	farmer	Andes
D. D. K. George,	farmer	"
William VanBenschoten,	farmer	Dunraven
James Brotherton,	farmer	Union Grove
Thomas Mulinix,	farmer	" "
John Scott,	farmer	Cabin Hill
George Sutherland,	farmer	" "
A. L. Hulbert,	retired merchant	Shavertown
R. R. Gladstone,	" farmer	Andes

Selected and certified Nov. 12, 1899, by
E. M. Norton, Supervisor.

BOVINA.

James W. Coulter,	mechanic	Lake Delaware
George Cable,	farmer	Bovina Center
E. G. Gladstone,	carpenter	" "
John M. Miller,	farmer	" "
Lancelot Thomson,	cooper	" "
Charles A. Tuttle,	farmer	" "
Alexander Burns,	farmer	"

Selected and certified Nov. 16, 1899, by
John A. Irvine, Supervisor.

COLCHESTER.

NAME	OCCUPATION	P. O. ADDRESS
Matthew Dann,	farmer	Downsville
P. L Purdy,	farmer	"
E D. Elwood,	farmer	"
Colon Campbell,	farmer	Rockland
A. P. Cook,	farmer	Cook's Falls
S. E. Hunter,	stage proprietor	Downsville
F. W. Hartman	lawyer	"
James C. Bogart,	farmer	"
James K. Hoye,	farmer	"
T. W. Holmes,	teacher	"
William Murphy,	farmer	Pepacton
John R. Conklin,	farmer	"
Ferris Terry,	farmer	"
George Wakeman,	farmer	Shinhopple
Cornelius Bennett,	farmer	Downsville
Harley Becker,	farmer	Rockland
John W. Paul,	farmer	"
James Cairns,	farmer	Cook's Falls
A. D. Wormuth,	farmer	" "
Thomas McRady,	retired farmer	Downsville

Selected and certified Nov. 16, 1899, by
W. M. Hulbert, Supervisor.

DAVENPORT.

Orson Bennett,	farmer	Fergusonville
John L. Beardsley,	farmer	"
Nicholas M. Beers,	farmer	Davenport
Elbert A. Tabor,	merchant	"

NAME	OCCUPATION	P. O. ADDRESS
Daniel A. Fisher,	farmer	Davenport
William Hammell,	farmer	"
Geo. E. Simmons,	farmer	Davenport Center
Alex. Smith,	farmer	" "
Willard H. Adee,	farmer	West Davenport
Thomas Blencoe,	farmer	" "
William J. Gibson,	farmer	Oneonta
David Orr,	farmer	Davenport
Schuyler Martin,	merchant	"
J. Peter McMorris,	farmer	"

Selected and certified Nov. 17, 1899, by
G. T. Scott, Supervisor.

DELHI.

NAME	OCCUPATION	P. O. ADDRESS
Hugh Anderson,	farmer	Delhi
James R. Borthwick,	farmer	"
Robert A. Blake,	farmer	"
Willis H. Cavin,	farmer	"
Robert C. Craig,	farmer	"
Lewis H. Dean,	farmer	"
Wallace B. Gleason,	merchant	"
Henry S. Graham,	merchant	"
Charles E. Hitt,	merchant	"
Willard I. Mason,	merchant	"
Morris T. Menzie,	merchant	"
Robert A. Mable,	farmer	"
James Middlemist,	Supt. water works	"
Adam Scott,	retired farmer	"
Alfred D. Strong,	expressman	"
Wm. Thompson,	farmer, Platner brook	"
George L. VanDyke,	farmer	"
John Wilson,	farmer	"
Edmund R. Bell,	banker	"

Selected and certified Nov. 21, 1899, by
Jas. R. Honeywell, Supervisor.

DEPOSIT.

NAME	OCCUPATION	P. O. ADDRESS
Charles White,	farmer	Deposit
Smith C. Slitar,	farmer	China
Oliver T. Bundy,	physician	Deposit
Alexander Huyck,		Barbourville
Earl Smith,	farmer	Deposit
Stephen F. Travis,	farmer	Hale Eddy
Geo. A. Burrows,	farmer	Deposit
John M. Wilson,	mechanic	"
George W. Wheeler,	farmer	"
Edgar Burnside,	farmer	Barbourville
Stephen F. Gardenier	merchant	Hale Eddy

Selected and certified Nov. 16, 1899, by
Chas. T. Edick, Supervisor.

FRANKLIN.

NAME	OCCUPATION	P. O. ADDRESS
James Payne,	farmer	Franklin
D. G. Jackson,	merchant	"
W. D. Ogden,	merchant	"
Wm. Brinkman,	Ex. P. M.	"
Alfred Phelps,	cooper	"
Edmund Bartlett,	laborer	"
Chas. Bartlett,	farmer	Merrickville
Albert Bedell,	farmer	"
Wm. L. Miller,	farmer	North Franklin
Richard Anderson,	farmer	" "
Jotham Gay,	farmer	" "
P. A. Wheat,	cooper	Treadwell
S. C. Jackson,	merchant	"
Eli Goldsmith,	farmer	Treadwell
Frank Graham,	farmer	Cobine
D. A. Butts,	carpenter	Franklin
Levi Gillette,	farmer	"
Levi Stilson,	farmer	"
H. A. Phelps,	painter	"

Selected and certified Nov. 14, 1899, by
Chas. Warner, Supervisor.

HAMDEN.

NAME	OCCUPATION	P. O. ADDRESS
Arthur Shaw,	farmer	Hamden
Wm. H. Neish,	farmer	"
Robert Ternent,	farmer	"
Ray Howland,	farmer	DeLancey
Donald Crawford,	farmer	Hamden

NAME OCCUPATION P. O. ADDRESS

Melvin S. Hulbert, merchant.....Hamden
C. S. Hymers, miller..... "
Philip McFarlan, farmer..... "
Emory Coe, farmer..... "
John Jack, farmer..... "

Selected and certified Nov. 20, 1899, by
M. E. Combs, Supervisor.

HANCOCK.

Charles Dirig, farmer.....Lordville
Thomas L. Carrick, farmer.....Long Eddy
James W. Lakin, farmer.....Hancock
Henry Peake, farmer.....Long Eddy
E. J. Haight, farmer..... " "
David W. Stearns, Jr., lumberman. Fish "
Joseph Gibson, lumberman.....Hancock
Byron Christian, farmer..... "
John McGrannighan, farmer..... "
Nathan Miller, farmer,.....East Branch
Amos Hall manufacturer.....Readburn
Henry Neering, farmer.....Hancock
John Biedekapp, farmer.....Rock Valley
A. P. Halsey, farmer..... " "
George Leicht, merchant.....Harvard
James Busfield, farmer..... ...Hancock
George Mallory, farmer.....Stockport Sta.
Walter Peake, acid manfg.....Peakville
H. V. G. White, merchant.....East Branch
Lewis Villefrench, farmer.....Hancock
Henry Hertz, clerk..... "
Chas. Johnson, farmer..... "
Chas. B. Miller, merchant.....East Branch
Peter Wagner, hotel Prop..... " "
Porter Lakin, farmer.....Hancock
Fred N. Whitaker, merchant..... "
Samuel N. Wheeler, merchant ...:. "

Selected and certified Nov. 17, 1899, by
J. B. Drake, Supervisor.

HARPERSFIELD.

Burdelle Tiffany, farmer. No. Harpersfield

NAME OCCUPATION P. O. ADDRESS

Robert Gordon, farmer.....Harpersfield
Chas. V. Peck, farmer..... "
Geo. B. Davenport, farmer..... "
E. J. Topping, carpenter.....Stamford
Ralph Mayham, retired farmer.... "
W. E. Miller, farmer.....Hobart
Munson Titus, farmer.....So. Worcester
Geo. T. Scott, farmer.....No. Kortright

Selected and certified Nov. 16, 1899, by
J. N. Dayton, Supervisor.

KORTRIGHT.

J. Harper Douglass, farmer...No. Kortright
William McClellan, farmer... " "
E W Mitchell, farmer.....Almeda
J. I. Roberts, farmer.....East Meredith
F. A. Lyon, farmer.....Bloomville
C. H. Wetmore, farmer..... "
William Shaw, farmer..... "
S. C. Tate, farmer.....Kortright Center
W. S. Nesbitt, farmer.....Almeda
John P. Blakeley, farmer.....East Meredith

Selected and certified Nov. 15, 1899, by
John E. Powell, Supervisor.

MASONVILLE.

Theodore Olmstead, farmer.....Whitman
John Whitman, farmer..... "
H. B Ferry, farmer.....Masonville
E. L. Bundy, farmer..... "
William Darlin miller..... "
D. L. McLaughlin, farmer.....Trout Creek
N. E. Wilcox, farmer .....East Masonville
C. W. Teed, farmer.....Ivanhoe
Fred Finch, farmer.....East Masonville

Selected and certified Nov. 15, 1899, by
W. A. Gifford, Supervisor.

MEREDITH.

NAME	OCCUPATION	P. O. ADDRESS
John W. Gibson,	farmer	Meridale
Adelbert Holmes,	farmer	"
James Russell,	farmer	"
D. H. Mackey,	farmer	"
Stephen Scott,	farmer	"
A. J. Benedict,	farmer	"
John A. Everette,	farmer	West Meredith
George Connor,	farmer	East Meredith
John H. Henderson,	merchant,	" "
Charles R. Thompson,	farmer	Delhi

Selected and certified Nov. 16, 1899. by

A. J. SHAVER, Supervisor.

MIDDLETOWN.

Cyrus Slawson,	farmer	Halcottsville
Jacob L. Hasbrouck,	farmer	"
Zetus Searle,	merchant	Kelly Corners
Frank Dean,	farmer	" "
Ira Lawrence,	farmer	" "
Frank Hornbeck,	farmer	Arkville
S. M Shultis,	carpenter	"
C. C Kaufmann,	creamery	Margaretville
M. H. Dean,	attorney	"
H. O. VanBenschoten,	farmer	"
George Purcell,	farmer	"
Lafayette Bussy,	merchant	"
Albert Halpern,	merchant	"
S. P. Ives,	attorney	"
Orson A Tremper,	farmer	Arena
Charles A. Hunt,	farmer	"
John Petrie,	farmer	New Kingston
William Strangeway,	farmer	" "
John F. Blish,	farmer	Griffin Corners
John Kelley,	merchant	" "
Ziba Sanford,	merchant	Dunraven
John McMurray,	merchant	"

Selected and certified Nov. ,16 1899, by

L. W. TWAY, Supervisor.

ROXBURY.

NAME	OCCUPATION	P. O. ADDRESS
James E. More,	farmer	Roxbury
Chas. S. Thorington,	shoemaker	"
Melvin Blythe,	farmer	"
James R. Dart,	gentleman	"
Ezra H. Bartram,	farmer	"
Andrew Raeder,	farmer	"
Smith Ballard,	farmer	Vega
Isaac Bookhout,	farmer	"
M. A. Bellows,	farmer	Griffin Corners
George G. Kelly,	farmer	Denver
Silas E. Fowler,	farmer	Grand Gorge
Isaac Conrow,	laborer	" "
J. B. Wyckoff,	farmer	" "
Willis G White,	farmer	Prattsville
Chas Schermerhorn,	farmer	Grand Gorge

Selected and certified Nov. 14, 1899, by

DAVID VANDYKE, Supervisor.

SIDNEY.

Charles H. Gerowe		Sidney Center
E. R. Wattles,	farmer	" "
E H Bishop,	retired farmer	" "
Joseph Mudford,	farmer	" "
John Dumond,	farmer	Franklin Station
Griff Bartlett,	farmer	East Sidney
Delos Emerson,	farmer	" "
Thomas Carpenter,	farmer	Unadilla
A. V. Strait,	mechanic	Sidney
Albert Kipp,	R. R. clerk	"
W. E. Barker,	R. R. clerk	"
James S, Conklin,	farmer	Young's Station
R L. French,	farmer	Well's Bridge
Charles Griswold		Sidney Center
John VanDevort		" "
Josephus Champion,	retired farmer	Unadilla
C. W Sagendorf,	farmer	Sidney Center
M C. Johnston,	farmer	"
David M. Baker,	farmer	Young's Station
Robert Siver,	lumber dealer	Sidney
Clark Higgins,	farmer	Sidney Center

Selected and certified Nov, 14, 1899, by

ROBT. CARTWRIGHT, Supervisor.

STAMFORD.

NAME	OCCUPATION	P. O. ADDRESS
Johnson Hamilton, gentleman		Stamford
J. C. VanDyke, merchant		"
J. H. Merchant, banker		"
H. C. Cook, farmer		"
O. B. Foote, farmer		Hobart
H. D. Montgomery, farmer		"
R. F. Cowan, farmer		"
W. H. McClelland, farmer		"
Frank G. Silliman, farmer		"
L. H. Elmendorf, merchant		Almeda
H. K. Rose, farmer		"
John P. Ganoung, farmer		"
James J. Thomas, farmer		Bloomville

Selected and certified Nov. 18, 1899, by
W. R. Brock, Supervisor.

TOMPKINS.

Abram Constable, grocer		Cannonsville
M. E. Hoag, farmer		"
James J. Gregory, farmer		"
Chas. V. Dermott, tradesman		"
Morton Moore, contractor		Kelsey
Edwin Christian, farmer		Hancock
Chas. Kelsey, farmer		Rock Rift
A. S. Pierson, manufacturer		Apex
J. O. Whitaker, farmer		Trout Creek
George Austin, farmer		" "
Horace Allen, farmer		Loomis
Edward Constable, farmer		Cannonsville
M. W. Archer, farmer		"
M. M. Cable, farmer		"
Isaac VanValkenburg, farmer		Granton
Caleb Brundege, farmer		"
Asa Grant, farmer		"
Lucius Huntington, farmer		Rock Royal

Selected and certified Nov. 15, 1899, by
L. H. Owens, Supervisor.

WALTON.

NAME	OCCUPATION	P. O. ADDRESS
Chas. Andrews, retired farmer		Walton
Richard Armstrong, farmer		"
Chas. B. Bassett, farmer		"
Geo. Armstrong, farmer		"
Oscar Beagle, merchant		"
W. H. Benedict, farmer		North Walton
Fred J. Betts, laborer		"
Miles Bramley, farmer		"
Colon Campbell, farmer		"
Ralph Cairns, laborer		"
Edson Dann, retired farmer		"
A. L Mace, real estate dealer		"
W. A. Shepard, real estate dealer		"
William Eaton, farmer		"
Thomas Elliott, retired farmer		"
Frank Burhus, farmer		"
Richmond Garrison, farmer		"
Smith Goodrich, farmer		"
George R. Gray, farmer		"
Edward Guild, merchant		"
Chas. Herring, R. R. agent		"
Henry Henderson, farmer		"
Albert Holley, farmer		"
Geo. R. Honeywell, farmer		"
John G. Moore, lawyer		"
Chas. Howland, mason		"
John McGibbon, farmer		"
Henry A. St John, farmer		"
Ambrose Jackson, farmer		West Brook
H. K. Lewis, farmer		Walton
L. S St John, retired		"

Selected and certified Nov. 21, 1899, by
H. S. Sewell, Supervisor.

Special Reports.

Report of Special Committee on Indexing for Surrogate's Office.

To the Honorable Board of Supervisors of Delaware County:

We, the undersigned, members of the Committee appointed by this Board to investigate and report concerning the indexing of Guardians' papers on file in the Surrogate's Office,do respectfully report that in our opinion it is necessary that the Guardian papers now on file in the Surrogate's Office should be sorted, classified, indexed and refiled in the proper cases prepared for that purpose, and we do therefore recommend the adoption of the following resolution.

Resolved, That the Surrogate be, and he hereby is, authorized and empowered to cause the Guardian papers now on file in his office to be sorted, classified, indexed in the index book purchased for that purpose, and after indexing, the same to be numbered and filed in the cases used for that purpose, at an expense not to exceed 50 cents per folio.

Dated Delhi, N. Y., November 20th, 1899.

AMASA J. SHAVER,
JOHN N. DAYTON,
JOHN E. POWELL,
Committee

[Amendment to above adopted November 21st, 1899, "That the work of said Indexing be completed at a cost not to exceed $200.00."] —See Proceedings, page 33.]

Report of Special Committee on Gas Pump for Court House.

To the Honorable Board of Supervisors of Delaware County:

Your Committee appointed to investigate and report as to the advisability of gas pump in Court House, would respectfully report that we have examined the gas pump, as exhibited by Mr. Bingham, and it is the opinion of your Committee that a pump propelled by a water motor would be more satisfactory than one propelled by weights.

Your Committee would therefore recommend that Board adopt the water motor plan.

JOHN A. IRVINE,
E. M. NORTON,
A. J. SHAVER,
Committee.

Report of Special Committee on File Boxes for County Clerk's and Surrogate's Offices.

To the Honorable Board of Supervisors of Delaware County:

We, the undersigned Committee, appointed to ascertain the advisability and necessity of placing an additional case of paper files in the County Clerk's and Judge's offices, report that we have examined into the matter and submit the following:

In our opinion the County Clerk's office and Judge's office now need additional room for important documents, which, if not provided for in a suitable manner, will be exposed to much danger, and having examined into the merits of the Art Metal Construction Com-

pany's file cases, in our judgment they cannot be surpassed either in convenience or durability. We would therefore recommend the purchase by the County of files with lock boxes.

All of which is respectfully submitted.

H. S. SEWELL,
G. T. SCOTT,
A. J. SHAVER,
Committee.

Report of Committee on Sheriff's and Clerk's Accounts.

To the Honorable Board of Supervisors of Delaware County:

Your Committee on Sheriff's and Clerk's Accounts would report as follows, viz:

Bill No.	*Name.*	*Nature of Claim.*	*Claimed.*	*Allowed.*
" 296.	J. K. Hood,	County Clerk	$2,579 89	$2,579 89
" 295.	J. K. Hood,	County Clerk	485 74	485 74
" 33.	J. D. Lawrence,	Sheriff, care County buildings	306 25	306 25
"	J. D. Lawrence,	" board of prisoners	30 50	30 50
" 281.	J. D. Lawrence,	" glass, etc	32 25	32 25
" 201.	Leroy Smith,	Deputy Sheriff	26 05	26 05
" 34.	J. D. Lawrence,	Sheriff, turnkeys (aud'd by b'd)	398 29	398 29
" 35.	J. D. Lawrence,	" prisoners board (aud'd by b'd)	453 00	453 00
" 28.	J. D. Lawrence,	" " " (aud'd by b'd)	2,657 43	2,657 43
" 30.	J. D. Lawrence,	" criminal business (aud'd by b'd)	240 24	240 24
" 47.	J. D. Lawrence,	" " " (aud'd by b'd)	253 55	253 55
" 32.	J. D. Lawrence,	" " " (aud'd by b'd)	1,127 85	1,127 85
			$8,591 04	$8,591 04

Your Committee asks the Board for further proof as to the validity of Bills No. 34, 35, 28, 30, 47, 32, as said Bills are not properly itemized and made out in accordance with the Statutes in such cases made and provided.

JOHN E. POWELL,
W. R. BROCK,
JOHN N. DAYTON,
Committee.

Opinion of Attorney for the Board, George A. Fisher, as to Legality of Sheriff's Accounts.

To the Board of Supervisors:

I have been waited upon by the Committee on Sheriff's and Clerk's Accounts, and two questions have been submitted:

1st. Is the accounts for services rendered and presented by the Sheriff in serving criminal warrants and subpœnaing witnesses in criminal cases, properly and legally itemized?

2d. Could Board of Prisoners, after the expiration of the terms for which they were committed, be legally and properly allowed?

In answer to the first inquiry I would say that Section 24, of the County Law, provides in substance, that no account shall be audited by the Board of Supervisors unless it shall be made out in items and accompanied with an affidavit that the items of such account are correct, &c., &c.

Section 25 provides that: "Boards of Supervisors may make such additional regulations and requirements, not in conflict with law, concerning the keeping and rendering official accounts and reports of its county and town officers, and the presentation and auditing of bills presented to their Board, or to the Town Boards of their County, as they deem necessary for the efficiency of the service and the protection of the interests of the public."

The items complained of are made out by stating, 1st, the title of the criminal action; 2d, the offence charged; 3d, the kind of warrant executed; 4th, the amount charged for making the arrest; 5th, the number of miles traveled in making the arrest.

The items for services for serving criminal subpœnas are made out by stating, 1st, The title of the criminal action; 2d, the offence charged; 3d, the whole number of witnesses subpœnæd in each case; 4th, the number of miles traveled in subpœnaing all the witnesses in each case.

The main criticism made by the Chairman of the committee is to the effect that the accounts should show, in addition to the facts stated therein, all the places to which the officer went in executing the process which he had in his hands, for instance; that he went to Bloomville, or three miles above Bloomville, &c., and in serving subpœnas the same practice. It is useless to say that such a method would entail much more work upon the officer in making out an account than the practice adopted, but if it is required the work involved should not be taken into consideration.

I have carefully examined the statute and made a thorough search for some authoritative case that would lay down a rule of action as our guide and have come

to the conclusion that while these accounts might contain some additional facts along the lines suggested by the committee, which might be helpful to them in passing upon the question whether the officer's affidavit to the account is true or false, still I do not think that such additional facts are necessary ; and that these accounts as made out and presented are a substantial compliance with the statute, and that the same are legally and properly itemized.

Perhaps in coming to this conclusion I have been somewhat influenced by my knowledge of the long practice which has been followed in this County by the predecessors of the present incumbent of the office. I have examined some of the accounts of former sheriffs, and have personal knowledge of many more, and I think these accounts are made out almost precisely like the accounts of former sheriffs for many years past ; so long, in fact, that it might be said to be a custom to which the Board of Supervisors stand committed by long years of acquiescence. I think the same rule has prevailed, pretty generally, by Constables, and by the members of the Board of Supervisors, by the County Clerk, in making out the affidavits of jurors and witnesses attending court, and in fact, nearly, if not all, officers seeking compensation for travel fees. To adopt a plan requiring every person entitled to travel fees, and particularly a sheriff, with a large number of subpœnas, for witnesses in all directions, to specify and outline his whole route from place to place, and from house to house, would be a useless and unnecessary formality, not required by statute, and could serve no good purpose.

The accounts are all verified in proper form, and the Board has a right to place reliance upon this verification, but it is not conclusive. You have a right to call witnesses and make as thorough an investigation as you think necessary if you doubt the truthfulness of the accounts.

The statute fixes the compensation of the services included in these bills, and I do not understand that any overcharge is claimed to have been made, unless the Sheriff has misstated the number of miles traveled.

The statute requiring a verification of the accounts casts the responsibility of the correctness of the same upon the officer making it, and if he has sworn falsely he can be prosecuted for perjury, but his accounts should not be disputed, denied or rejected upon mere suspicion.

In reference to the second inquiry I do not find any authority for the keeping of a prisoner beyond the time for which he is committed, and if kept after the expiration of his commitment the Sheriff is not entitled to any remuneration for the time which the prisoner may remain after expiration of sentence.

GEORGE A. FISHER, Attorney for Board of Supervisors.

Nov. 22, 1899.

Laws of Delaware County, 1899.

RESOLUTION NO I.

AN ACT to authorize the town of Hancock, in Delaware County, New York, to erect, repair and maintain a bridge in said town, across the East Branch of the Delaware River at Harvard, and to borrow money for the purpose of such erection, in accordance with the provisions of Sections 14 and 69, of the County Law, and the several Acts amendatory thereof and supplementary thereto, and in pursuance of the other Statutes and Laws of the State of New York for such other cases made and provided.

The People of Delaware County, Represented in the Board of Supervisors, do Enact as follows:

SECTION 1. The said Town of Hancock having made application therefor by a vote of the majority of the electors voting at a regular town meeting, and upon the application of the Commissioners of Highways and the Town Board of the said town, which request and application are duly filed with the Clerk of this Board, for the authority to borrow the sum of Six Thousand Dollars, to erect, repair and maintain a bridge at Harvard, in said town, across the East Branch of the Delaware River, and for the purposes of the erection of the aforesaid bridge, the Supervisor of said town is authorized to borrow, on the credit of the town, the sum of Six Thousand Dollars, at a rate of interest not exceeding 4 per cent. per annum, and to issue the bonds of such town for the said amount in the manner as hereinafter specified, and upon his complying with the requirements as contained in the next Section.

2. In addition to the security now required by law to be given by the Supervisor of said town, he shall, before he is authorized to issue any of said bonds, exe-

cute and deliver to the Clerk thereof an official bond in the penal sum of at least Twelve Thousand Dollars, conditioned for the faithful performance of his duty in the issue of such bonds and the lawful application of the funds arising therefrom, and the full accounting therefor, and of the funds which may arise by reason of tax for the payment thereof, which may come into his hands, annually to the Board of Supervisors, such official bond and the sufficiency of the sureties therein, to be approved by the Town Clerk and Justices of the Peace of said town, or a majority of said officers.

3. Such bonds shall be issued in the name of said town, and shall be attested by the Supervisor and Town Clerk thereof. They shall each contain a suitable reference to this Act and the date of its passage, and each shall also contain the promise of the town to pay to the bearer the sum therein specified at the time therein mentioned, at the office of W. H. Nichols, banker, Hancock, Delaware County, New York, together with semi-annual interest, payable at the same place, at the rate specified in Section 1 of this Act, upon presentation and surrender of the coupons to be to said bonds attached, and they shall also conform substantially to the following requirements and particulars, viz.: Six of said bonds shall be issued in denominations of Five Hundred Dollars each, and to be numbered from one to six, inclusive, and shall be designated as Series No. 1.

Three of said bonds to be issued in denominations of One Thousand Dollars each, to be numbered from one to three, inclusive, and shall be designated as Series No. 2.

Such bonds shall become due as follows: Nos. 1 and 2, of Series No. 1, on the first day of March, 1909; Nos. 3 and 4, of Series No. 1, on the first day of March, 1910; Nos. 5 and 6, of Series No. 1, on the first day of March, 1911; No. 1, of Series No. 2, on the first day of March, 1912; No. 2, of Series No. 2, on the first day of March, 1913, and No. 3, of Series No. 2, on the first day of March, 1914. The said bonds shall draw interest semi-annually from date of issue, and shall also bear interest warrants, or coupons, corresponding in number and amounts with the several payments of interest to become due thereon, such coupons to be signed by the Supervisor.

4. The Town Clerk of said town, on account of which said bonds are issued, shall keep a record showing the date and amount of such bonds, the time and place where the same are made payable, at the rate of interest thereon, and the said Supervisor is authorized to sell and dispose of the same for cash, at not less than par value thereof, and to use the avails and proceeds thereof in defraying the expenses of the erection of said bridge, in pursuance of and in accordance with the resolution of the said town, and as contained in the application of the Commissioners of Highways and Town Board of said town. And the Supervisor may also transfer the said bonds, or any one of them, at not less than their par value, in payment of

any legitimate cost or expense incurred in the erection of said bridge. And the Supervisor of said town is hereby made ex-officio a commissioner thereof for the purpose of receiving and disbursing the funds to be raised for the purposes and in the manner aforesaid, and to act with the Commissioners of Highways of said town in taking the necessary steps for the erection of said bridge, and superintending the work thereof. And such Supervisor, and his successor or successors in office, shall annually hereafter report to the Board of Supervisors of the condition of said fund, and shall keep the said town indemnified from damage and loss by giving the security or renewing the same from time to time, in form, substantially as required by Section two of this Act, the penalty of subsequent bonds to be fixed, and the sufficiency of the sureties thereof to be determined by the Town Clerk and the Justices of the Peace of said town or a majority of said officers.

5. Taxes shall hereafter be levied upon the taxable property of said town at such times and in such amounts as may be necessary to meet the principal and interests of the obligations hereby authorized to be incurred.

6. The Supervisor shall not be authorized to issue or dispose of any such bonds to exceed in amount the sum of five hundred dollars, nor shall any greater indebtedness on the part of the town be created under this act than the sum of five hundred dollars, until a contract or contracts shall be made and entered into on the part of the town by its proper officers with responsible contracting parties for the erection and completion of said bridge, at a cost to the town which shall not exceed the sum of six thousand dollars, except the time and expense of the officers and the printing and marketing of the bonds, as before provided. Nothing in this act contained shall be construed as authorizing the creation of a bonded indebtedness or liability on the part of the town other or greater than the sum herein provided.

Attest:

J. R. Honeywell, Chairman.
R. P. McIntosh. Clerk of Board.

We, the undersigned, Chairman and Clerk of the Board of Supervisors of Delaware County, do hereby certify the above to be a true, correct and official copy of a resolution duly passed by the Board of Supervisors of said County on the 11th day of December, 1899.

In Testimony Whereof, we have hereunto set our hands
[L. S.] and the official seal of said Board this 11th day of December, 1899.

J. R. Honeywell, Chairman.
R. P. McIntosh, Clerk.

(Endorsed: Passed December 11th, 1899—R. P. McIntosh, Supervisor's Clerk.)

STATE OF NEW YORK,
DELAWARE COUNTY CLERK'S OFFICE. }

I DO HEREBY CERTIFY, That I have compared the foregoing copy of a resolution and the endorsements thereupon, with the original resolution now remaining on file in this office, and that the same are correct transcripts therefrom, and of the whole of said original.

IN TESTIMONY WHEREOF, I have caused the Seal of the County Court of said County to be hereunto affixed, this 22d day of December, 1899.

[L. S.]

J. K. HOOD, Clerk.

DELAWARE COUNTY,
SUPERVISORS' CLERK'S OFFICE, } SS.

WE DO HEREBY CERTIFY the foregoing to be a true record of the proceedings of the Board of Supervisors of the County of Delaware for the year 1899, together with true copies of all annual reports of officers, statements of accounts, equalization of assessments and statements of taxation and audits, and of papers, documents and matters directed by the Board to be published in pamphlet form, and of the whole of such originals, and we do further certify that all the foregoing proceedings, documents and matters are published by authority and direction of said Board of Supervisors.

WITNESS our hands and the official seal of the Board of Supervisors of Delaware County this 30th day of December, 1899.

[L. S.]

J. R. HONEYWELL, Chairman.
R. P. MCINTOSH, Clerk.

Abstract of Fees

OF TOWN AND COUNTY OFFICERS.

Revised and corrected in pursuance and by direction of a resolution of the Board of Supervisors of Delaware County.

ASSESSORS—Town Charge.

For each day's services performed by each.....$ 2 00
Laws of 1870, Chap. 242, Sec. 2.
For services as fence viewers by each, examining and certifying as to sheep killed or injured by dogs, per day..... 2 00

APPRAISERS.

Appointed by Surrogate, to be paid from estate funds,
Actual expenses, and a sum to be fixed by the Surrogate, not exceeding for each day necessarily occupied in making appraisal and inventory 5 00

AUDITORS—Towns.

Consist of Supervisors, Justices and Town Clerk.
For each day's services performed by each..... 2 00
Towns on request of twenty free-holders may vote to elect town auditors. When so elected, for each day's services rendered by each, not exceeding ten days..... 3 00

CLERK OF BOARD OF SUPERVISORS.

Is entitled to a reasonable compensation, to be fixed by the Board.
For a certified copy of every account on file in his office, for every folio.. 06
For administering an oath or affirmation and certifying same when required 12½

CLERK TO THE SURROGATE'S COURT.

Salary of, as fixed by the Board of Supervisors, 1899..... 500 00

CLERK OF THE POLLS—Town Charge.

See resolution of Board of Supervisors 1897, page 39, fixing uniform compensation of inspectors of election, ballot clerks and poll clerks.

COLLECTOR—Towns.

Fees to be added to each tax on roll, and paid by individual tax payer.

When collecting and receiving taxes within thirty days from posting notices required by law, when the aggregate amount to be collected exceeds $2,000.....1 per ct.

When amount does not exceed $2,000.....2 per ct.

For all taxes collected after the expiration of said thirty days.....5 per ct.

For all unpaid taxes returned to County Treasurer, to be paid by County Treasurer.....2 per ct.

For collecting dog tax, 10 per cent. of amount collected, to be paid from dog fund.

COLLECTOR—Of School Districts.

Fees added and paid by individual tax payer.

For all taxes voluntarily paid within two weeks from the time of receiving warrant.....1 per ct.

For all taxes collected after expiration of two weeks.....5 per ct.

COMMISSIONER OF HIGHWAYS—Town Charge.

For each day actually and necessarily spent in discharge of official duty.. 2 00

As fence viewers, same as assessors, per day..... 2 00

CONSTABLES—For Services in Criminal Cases.

For serving a warrant..... 75

For every mile traveled going and returning, if arrest is made 10

For taking a defendant into custody on a mittimus..... 25

For every mile traveled in taking a prisoner to jail, going and returning. 10

For serving subpœna, each witness..... 25

For every mile traveled in serving subpœna, going and returning, computed by number of miles necessarily traveled in serving on *all* the witnesses named, not separate mileage for each (3 R. S.. 2,580, 2,585)..... 05

For notifying a complainant..... 25

For every mile traveled in notifying a complainant, going and returning. 05

For keeping a prisoner after being brought before the justice, and by his direction, in custody, per day	1 00
For taking charge of a jury during their deliberations	50
A constable or deputy sheriff is entitled, for attending a sitting of a Court of record, pursuant to a notice from the Sheriff, for each day's actual attendance	2 00
And mileage as allowed by law, to trial jurors in Courts of Record, to be paid by the County Treasurer on the certificate of the court as to attendance and mileage	

CORONERS—County Charge.

Mileage to place of inquest and return, per mile	10
Summoning and attendance upon jury	3 00
Viewing body	5 00
Service of subpœna, per mile traveled	10
Swearing each witness	10
Drawing inquisition for jurors to sign	1 00
Copying inquisition for record, per folio, one copy only	25
For making and transmitting statement to Board of Supervisors, each inquisition	50
For warrant of commitment	1 00
For arrest and examination of offenders—fees the same as Justices of Peace in like cases.	
Shall receive for each day and fractional part thereof spent in taking an inquisition, except for one day's service	3 00
For taking ante-mortem statement per day and fractional part thereof	3 00
Mileage to and from the place, per mile	10
Have power to employ two surgeons, the compensation thereof to be a county charge.	
For taking depositions of injured persons in extremis	1 00
When in consequence of the performance of official duties he becomes a witness in a criminal proceeding, he shall be entitled to receive mileage to and from place of residence, per mile	10
For each day or fractional part thereof actually detained as such witness.	3 00
Shall be reimbursed for all moneys actually and necessarily paid out by him in discharge of official duties, as shall be allowed by the Board of Supervisors.	
When required to perform duties of Sheriff, same fees as Sheriff in like cases. Laws of 1874, Chap. 565. Coroners are required to report to Board of Supervisors names of all jurors serving on inquests, with length of time service, etc.	

COUNTY CANVASSERS.

See "Supervisors" and "County Clerk.".

COUNTY CLERK.

As Clerk of Board of County Canvassers—County charge.

For attendance in canvassing the vote given at any election, per day....	2 00
For drawing all necessary certificates of result of such canvass, for each folio	18
For every copy, per folio	09
For recording such certificate, per folio	10

As clerk of courts in criminal actions and proceedings.

For swearing a witness	06
For entering or respiting a recognizance	12½
For calling and swearing a jury	19
For entering a sentence in the minutes kept by him	12½
For every certified copy thereof	12½
For a transcript for the Secretary of State	12½
Copies of records, etc., each folio, (individual charge)	08

MISCELLANEOUS SERVICES.

For searching the records in his office, or the records of mortgages deposited in his office by loan officers and commissioners of loans, or the dockets of judgments, for each year, for each name	05
Recording conveyances of real estate and all other instruments which by law may be recorded, each folio	10
Certificate of record	25
Filing every certificate of satisfaction of a mortgage and entering satisfaction	25
Entering a minute of a mortgage being foreclosed	10
Entering in a book the bond of every collector	12
Searching for such bond	06
Entering satisfaction thereof	12
Receiving and filing every paper deposited with him for safe keeping and searching for every such paper on request, for each paper examined	06
Receiving and filing the papers of an insolvent, or relating to the proceedings against any absent, concealed, absconding or imprisoned debtor, in each case, such papers not to be charged as having been separately filed	12½
Searching for such papers, for each year	06
For determining and certifying the sufficiency of the sureties of any Sheriff	50

For investing the proceeds of a sale of any estate under proceeding in partition, pursuant to the order of the court, upon any sum not exing $200	½ per ct.
For any excess	¼ per ct.
For receiving interest on such investments and paying over the same to the persons entitled	½ per ct.
For searching for a bail piece and annexing it to recognizance roll	12½
For recording every certificate of incorporation authorized by law to be recorded	75
For filing each chattel mortgage or copy	18
For entering chattel mortgage, for each party	06
For filing notice of mechanic's lien and entering particulars	20
For recording and indexing any notice of the pendency of an action, per folio	10
For canceling of record of such notice on order of the court	25
For filing and entering satisfaction of a judgment or assignment	12
For every certificate, but not to be allowed for certifying any paper for the copying of which he shall be paid	25
For copies and exemplifications of records and proceedings on file and furnished on request (except copies of papers in civil actions, Code, Sec. 3,304) each folio	08
For administering an oath or affirmation in cases where no fee is specially provided by law, and certifying the same when required	12½
For all services upon the filing of a declaration of intention by an alien to become a citizen, including the oath or affirmation, the recording of the same, and a certificate thereof delivered to the alien	20
For all services upon the admission of the alien to be a citizen, including the recording of the papers, and a certified copy of the record which must be delivered to the person requiring it. Laws of 1880, Chap. 21, Sec. 3,303	50

SERVICES IN CIVIL ACTIONS.

For entering judgment	50
For trial fee, paid by party bringing an action	1 00
For entering judgment by filing transcript	06
For copies of papers, every 100 words	05
For certified transcripts of docket of judgment	12

S rvices in which compensation is discretionary :

The following services are required by various statutes. No fees being prescribed by law therefor, the compensation is a reasonable sum, to be fixed and determined by the Board of Supervisors :

For making out court checks

For wrapping and forwarding packages to towns.....
For writing, folding and depositing in a box the names of grand and petit jurors.....
In giving notice of drawing juries and publishing the same.....
For serving notice on Sheriff and County Judge of drawing juries.....
For drawing juries and making list and delivering to Sheriff.....
For drawing and making lists of additional trial jurors on order of Court
For receiving and transmitting the duplicate census returns to Secretary of State.....
For arranging, binding and preserving the original census returns.....
For swearing Justices of the Peace.....
For notifying Supervisor of neglect of Justices of the Peace to file oath..
For transmitting to Secretary of State statistics concerning convicts.....
For transmitting to the Comptroller the names of all religious societies that were incorporated in the preceding year.....
For transmitting to the Secretary of State list of names of persons changed in the preceding year.....
For reporting to District Attorney all omissions of town officers to make and transmit returns and certificates which by law they are required to make to such Clerk.....
For approving the bond of the Sheriff .....
For approving the bond of Coroner, acting as Sheriff.....
For approving the bond of the Surrogate.....
For delivering to Sheriff copy of order for defaulting juror to show cause
For delivering to Sheriff copy of sentence of any person to the state prison
For making and printing calendar of causes for courts .....
For making a return to writ of error or certiorari.....
For issuing subpœna to defendants in criminal cases.....
For making index to books of records and collectors' bonds.....
For delivering notice of election to Supervisor or Assessor.....
For causing the same to be published.....

COUNTY JUDGE AND SURROGATE—Delaware County.

Salary of, paid by County Treasurer....Laws of 1894, Chap. 227..... 3,000 00
A County Judge of one county holding a county court or presiding at court of sessions of another county, shall be paid for his expenses by the County Treasurer of such other county, the sum of, per day 5 00

COUNTY SUPERINTENDENT OF THE POOR—County Charge.

Shall be allowed such sum for their actual attendance and services as the Board of Supervisors shall deem reasonable. 2 R. S. (5th ed.) 841, Sec. 30.....
In Delaware County—Salary as Superintendent..... 550 00

" Keeper of County House..... 600 00
Taking effect January 1st, 1900, see Proceedings Board of Supervisors 1899, pages 45, 47, 125.

COUNTY TREASURER—DELAWARE COUNTY—FROM COUNTY.

A salary fixed by the Board of Supervisors. (See Proceedings of Board, 1899)..... 500 00

CRIER OF THE COURTS—COUNTY CHARGE.

For each day's attendance at any court..... 3 00
For traveling expenses, going to and returning from said courts, per mile 05

DISTRICT ATTORNEY—DELAWARE COUNTY—COUNTY CHARGE.

Salary of, by resolution of Board of Supervisors, 1895. See also report of Committee on Salaries Board of Supervisors 1898, page 98..... 1,300 00
Expense of counsel in criminal trial to be audited by the Board of Supervisors and paid by county.....Laws of 1882, Chap. 196.....
Acting as Surrogate—Same compensation pro rata as Surrogate.....

EXECUTORS AND ADMINISTRATORS.

To be adjusted and allowed by the Surrogate and paid from estate fund.
For receiving and paying out all moneys not exceeding $1,000..... .5 per ct.
Exceeding $1,000 and less than $10,000.....2½ per ct.
Exceeding $10,000.....1 per ct.
And in all cases a just and reasonable allowance for actual and necessary expenses.

FENCE VIEWERS—See Assessors.

GAME CONSTABLE.

Same compensation as is allowed by law to constables of towns and also one-half of penalties recovered by him. Laws of 1873, Chap. 595..

INSPECTORS OF ELECTION—TOWN CHARGE.

For compensation of inspectors of election, ballot clerks and poll clerks in Delaware County, see Proceedings of Board of Supervisors 1897, page 39.

JURORS—COURTS OF RECORD.

To each juror empaneled to try a cause in any circuit or county court, for each cause in which he may be empaneled, (paid by parties)..... 25

To each coroner's juror, to be audited by Supervisors, per day	1 00
County charge—In Delaware County. Chap. 286, Laws of 1878.	
To each grand juror, per day	2 00
To each trial juror, per day	2 00
Traveling fees, grand and trial jurors, coming to and returning from court, per mile, usual traveled route	05
All the above fees of grand and trial jurors to be paid by County Treasurer on the certificate of the clerk of the court as to days' attendance and miles traveled.	
In Justices' Court—In civil actions.	
For attending to serve as a juror, although not sworn	10
For attending and trying a cause	25
Courts of Special Sessions—No fees.	

JUSTICES OF THE PEACE.

Services in Criminal Cases.	
For administering an oath	10
Warrant	25
Bond of recognizance	25
Subpœna, including all names inserted therein	25
Each copy subpœna, for service	10
Commitment for want of bail	25
Examination of the accused, where such examination is required by law, for each day necessarily spent	1 00
Every necessary adjournment of the hearing or examination	25
Laws of 1880, Chap. 24, Sec. 3,322.	
Drawing information	25
Taking deposition of witness on information	25
Copies of subpœnas for service, each	10
Filing each paper required by law	05
Taking an acknowledgment	25
For each order in writing or certificate required by law	25
Copies of papers in any proceedings, per folio	05
Drawing an undertaking of bail	25
For each acknowledgment to undertaking of bail	25
As Court of Special Sessions	
For venire	25
Swearing each witness on trial	10
Swearing a jury	25
Swearing a constable to attend a jury	10
Subpœna, including all names inserted therein	25
Trial fee per day, during the actual and necessary continuance of the trial	1 00

Receiving and entering verdict of jury	25
Entering sentence of the court	25
Warrant of commitment on sentence	25
Record of conviction and filing the same	75
But all such charges in any one case, unless the court continues more than one day, shall not exceed	5 00

In such cases the cost of each additional day may be added thereto.

Return to writ of certiorari, to be paid by the county	2 00
For services when associated with another justice in case of bastardy, for each day actually spent, Laws of 1880, Chap. 21, Sec. 3,322	2 00
Services for Town.	
For each day employed	2 00
When acting as coroner, same fee as coroners, to be paid by county	

The following is a copy of the contract now in force authorizing commitments of prisoners to the Albany Penitentiary, published in pursuance of a resolution of the Board of Supervisors of 1897 (see page 38).

No special form of record or certificate of conviction is required, except that it must appear that the sentence is "at hard labor" and for a period *not less* than sixty days.

THIS AGREEMENT, Made between the Board of Supervisors of the County of Delaware, party of the first part, and the Albany Penitentiary Commission of the County of Albany, by CHESTER F. DEARSTYNE, Superintendent of the Albany County Penitentiary, and duly appointed agent of the said Albany Penitentiary Commission of the County of Albany as authorized by Chapter 261, Laws of 1885, as amended by Chapter 761, Laws of 1895,

WITNESSETH, Whereas, the party of the second part for and in consideration of the moneys hereinafter mentioned, does agree to receive and safely keep, board and clothe all such persons as shall be sentenced to confinement at hard labor by any court or magistrate in said County of Delaware for any term not less than sixty days, delivered into his custody by the Sheriff of the County of Delaware, or by any other officer or constable of said County of Delaware.

To wit: For all persons sentenced for a period of sixty days and over, two dollars and twenty-five cents ($2.25) per week.

The party of the first part, pursuant to the statute in such case made and provided, does hereby agree to cause to be conveyed to and delivered to the Penitentiary in the City of Albany, all persons who may be sentenced to imprisonment at hard labor in the said County of Delaware for any term not less than sixty days, for any crime or misdemeanor not punishable by imprisonment in the State Prison, and to pay the prices above stated per week for the board of prisoners so sentenced and delivered to the keeper of said Albany County Penitentiary, annually.

THIS AGREEMENT to take effect December 15th, 1899, and continue for the term of three years, and is entered into pursuant to a resolution of the parties of the first part, passed the thirteenth day of December, 1899.

Given under our hands this 13th day of December, 1899.

The Board of Supervisors of the County of Delaware.

By JAMES R. HONEYWELL, Chairman,
R. P. MCINTOSH, Clerk.

THE ALBANY PENITENTIARY COMMISSION,

By CHESTER F. DEARSTYNE,

Superintendent of the Albany County Penitentiary, and duly appointed Agent of the Albany Penitentiary Commission.

OVERSEER OF THE POOR—TOWN CHARGE.

For each day's service performed..... 2
For conveying paupers to County House.
For each mile necessarily traveled, going and returning..... 10
payable from county poor fund.

PHYSICIAN—COUNTY CHARGE.

Services at Inquest—Reasonable compensation fixed by coroner.
At Poor House—Reasonable compensation, audited by Superintendent of Poor.
At Jail—Compensation allowed by Board of Supervisors.
2 Edmonds' Stat. at large, p. 449.
Making examinations in lunacy cases, by order of Judge, each..... 5 00
Travel fee, each way, per mile..... 10
fixed by resolution of Board of Supervisors.

PRINTERS.

For publishing any matter required by law, where no special compensation is fixed by Board of Supervisors, except session laws, to be published, not more for first insertion than, per folio..... 75
For each subsequent insertion, per folio..... 50
Laws of 1869, Chap. 831, Sec. 1.
Session laws, per folio—paid by state 30
For publishing notices of teachers' drills and Cornell University notices—resolution of Board of Supervisors, 1899, per folio..... 50

SCHOOL COMMISSIONERS.

Salary, payable quarterly by State Treasurer..... 1,000 00
The Board of Supervisors shall annually audit and allow to each Commissioner within the county, the fixed sum, for his expenses, of..... 200 00

SHERIFF.

As janitor of county buildings, fixed by Supervisors, 1899..... 200 00
In criminal and other cases—State charge.
For conveying a single convict to the State Prison, Penitentiaries and Houses of Refuge, for each mile from the county prison from which such convicts shall be conveyed..... 20
For conveying two convicts, for each mile..... 35
For conveying three convicts, for each mile..... 40
For conveying four or more convicts, for each mile, each convict..... 12
With one dollar per day for the maintenance of each convict on the way to a State Prison or Penitentiary, but not exceeding $1 for every thirty miles traveled, in full of all charges and expenses in the premises.
Laws of 1877, Chap. 138.
For conveying juvenile delinquents to Houses of Refuge, and lunatics to Insane Asylums, such compensation as shall be fixed and determined by the Board of Supervisors.
For Delaware County—For conveying convicts to Houses of Refuge and Albany Penitentiary, to Sheriff or other officer, for each day necessarily occupied and all necessary disbursements..... 3 00
Resolution of Board of Supervisors, 1885.
County charge.
For every person committed to prison..... 37½
For every person discharged from prison..... 37½
For summoning a grand jury..... 10 00
For performing any duty which may be performed by constable, same fees as constable (See "Constables")..... .....
For returning the precept for Oyer and Terminer..... 12½
For returning the jury lists, each..... 12½
For the following services, required by the various statutes, the compensation is in the discretion of the Board of Supervisors.
People vs. Supervisors, 13 Wend., 227.
For making and serving proclamation of courts, for each town..... 50
Resolution Board of Supervisors, Del. Co. 1879.
Board of prisoners in County Jail, per week, a price fixed and allowed by Board of Supervisors..... 3 00
For attending upon the drawing of a grand or trial jury.....

For summoning a trial jury in criminal cases.....
For preparing statement of prisoners in jail for District Attorney.....
For preparing calendar of prisoners in jail for Courts of Oyer and Terminer and sessions .....
For any service required by law for which no fee is prescribed, he is entitled to a reasonable compensation, under decision People vs. Supervisors, 72 Wend, 257.

SUPERVISORS—County Service.

For each day's service during session of Board.....	4 00
For all necessary travel in discharge of official duties, per mile, attending sessions of Board.....	08
For each day as county canvasser.....	3 00
For each day as R. R. commissioner (town charge).....	3 00
and necessary expenses while acting as R. R. commissioner.	
For making copy of assessment roll, for first hundred written lines, per line	03
For the second hundred written lines, per line.....	02
For each written line over two hundred.....	01
For extending tax on tax roll, per line.....	01

Laws of 1881, Chap. 97.
Laws of 1895, Chap. 480.

Town services.

For each day's service.....	2 00
For all necessary travel, per mile.....	08

Chapter 480 of the Laws of 1895, provides that "each Supervisor, except in the Counties of Albany, Broome, Columbia, Erie, Oneida, Onondaga, Rensselaer, Westchester and Richmond, may also receive compensation from the county at the rate of four dollars per day while actually engaged in any investigation, or other duty lawfully committed to him by the Board, except for services rendered when the Board is in session ; and if such investigation or duty requires his attendance at a place away from his residence, and five miles or more distant from the place where the Board shall hold its sessions, his actual expenses incurred therein."

STENOGRAPHER.

For County Courts and Courts of Sessions, per diem allowance.....	10 00

Resolution of Board of Supervisors, 1883.

For Grand Jury, per diem, fixed by Supervisors.....	5 00

Resolution of Board of Supervisors, 1899.

TOWN CLERK.

For each certified jury list furnished Justices of the Peace.....	1 00

For each day's service	2 00
Filing all papers required by law to be filed	06
Entering chattel mortgages in book	06
Filing chattel mortgage, or copy	06
For entering note of strays	06
For all neat cattle and horses, each	06
For each sheep	03
For filing and entering certificate of marriage	25
For copy of same	10
For searching for chattel mortgage	06
For copy of same, per folio	06

WITNESSES.

In civil actions. Not a town or county charge.

For each day while attending any court or officer, except actions in justice court	50
Traveling fees, if witness resides more than three miles from the place of attendance, going and returning, each mile	04
For attending before a justice of the peace in action in justice court or before a commissioner appointed by a justice of the peace, or before a justice of the peace taking depositions to be used in courts of other states, each day's actual attendance	25

Laws of 1866, Chap. 662, Sec 10.

In Court of Special Sessions—No fees.

But reasonable expenses of foreign or poor witnesses may be ordered paid by the court. Witnesses before Grand Jury and on trial of indictments, attending on the part of The People, are entitled to receive, per day	50
And travel for going and returning, per mile	04

AUDITING ACCOUNTS—General Provisions Concerning.

The Board of Supervisors may allow such other or further compensation for the services of process (in criminal cases) and the expenses and trouble attending the same, as they shall deem reasonable. For other services in criminal cases for which no compensation is especially provided by law, such sum as the Board of Supervisors of the County shall allow.

3 Revised Stat. 5th ed., p. 1047.

Cases where no compensation is prescribed.

Services are required in many cases of various officers, especially county clerks and sheriffs, for which no compensation is provided by statute. Whenever such service is required by law, and actually performed, the officer is entitled to a reasonable compensation, to be determined by the Board of Supervisors, or Board of Town Audit, as the case may be, unless there be a statutory prohibition, express or constructive.

Claims not a county or town charge by statute.

Accounts not made a charge, expressly or by implication, by law, cannot be allowed by any Board of Audit. Any allowance of such claim is mere nullity.

COUNTY CHARGES.

(In addition to fees of officers, etc., in criminal cases.)

The compensation of the members of the Board of Supervisors, of their Clerk, and of the County Treasurer.

The salary of the District Attorney, and all expenses necessarily incurred by him in criminal cases arising within the county.

The compensation of criers of courts.

The compensation of sheriffs for the commitment and discharge of prisoners on criminal process within their respective counties.

The compensation allowed by law to constables for attending courts of record, and reasonable compensation to constables and other officers for executing process on persons charged with criminal offenses, for the service of subpœnas issued by the District Attorney, for conveying prisoners to jail, and for other services in relation to criminal proceedings, for which no specific compensation is provided by law.

The expense necessarily incurred in the support of persons charged with, or convicted of crimes, and committed to the county jail.

The sums required by law to be paid by prosecutors and witnesses in criminal cases.

The money necessarily expended by any county officer in executing the duties of his office in cases in which no specific compensation for such services is provided by law.

The accounts of county clerks for services and expenses under Chap. VI, part 1, of Revised Statutes.

All charges and accounts for services rendered by any Justice of the Peace under the laws for the relief and settlement of the poor of such county, and for their services in the examination of felons, not otherwise provided by law.

The sums necessarily expended in each county in support of county poor houses and of indigent persons whose support is chargeable to the county.

The sums required to pay bounties for destruction of noxious animals when chargeable to the county.

The sums necessarily expended in repairing court houses and jails of the respective counties.

The contingent expenses necessarily incurred for the use and benefit of a county.

Every other sum directed by law to be raised for any county purpose under the direction of the Board of Supervisors.

The compensation of Coroners.

Salary of County Judge.

Salary of Surrogate.

Compensation of County Superintendents of the Poor.

Expense of printing calendars of courts of record.

Expenses incurred in insuring county buildings.

Damages occasioned by mobs and riots, to be recovered by action and not by audit.

Services rendered as counsel for the Board of Supervisors.

The sum of $30 annually for each pupil from county in state asylum for idiots. In regard to the State Institution for the Blind at Batavia, see Laws of 1865, Chap. 587, Laws of 1872, Chap. 463.

Distinction between town and county charges in criminal cases.

All fees and accounts of magistrates and other officers, for criminal proceedings, including cases of vagrancy, shall be paid by the several towns or cities wherein the offense shall have been committed, and all accounts rendered for such proceedings shall state where such offense was committed ; and the Board of Supervisors shall assess such fees and accounts upon the several towns or cities designated by such accounts ; but when any person shall be bound over to the Supreme Court, or the County Court, or committed to await trial in either of said courts, the cost of the proceedings had before the single magistrate shall be chargeable upon the towns and cities as aforesaid, and the cost of the proceedings had after the person shall have been so bound over or committed, shall be chargeable to the county ; but nothing herein contained shall apply to the cases of felonies, nor where the proceedings or trial for the offense shall be had before any Supreme Court, or County Court of the county, and the fines imposed and collected in any such cases shall be credited to said towns or cities respectively.

The term "felony" means an offense for which the offender, on conviction, shall be liable by law to be punished by death, or by imprisonment in state prison.

The term "criminal proceedings," includes among other things,

1. Proceedings against beggars and vagrants. 2. Proceedings to prevent the commission of crime. 3. Proceedings against disorderly persons. 4. Search warrants and proceedings thereon.

TAX TO PAY ORDERS FOR SHEEP KILLED.

Whenever the amount of the orders for damages, given by the town board to the owners of sheep killed or injured by dogs, shall exceed the amount of the dog fund in the hands of the supervisor of such town, the board may, in its discretion, add to the accounts of such town, the amount of such orders then due and unpaid, but the amount so added shall not exceed the sum of three hundred dollars in any one year. Chap. 171, Sec. 121, Laws of 1897.

The manner of preparing, verifying and presenting county and town claims, and the powers and duties of town and county auditing boards in regard thereto, are shown by the following sections of statutes.

COUNTY LAWS.

Section 24. No account shall be audited by a Board of Supervisors or by a committee thereof, or by Superintendents of the Poor, unless it shall be made out in items and accompanied by an affidavit, that the items of such account are correct and that the disbursements and services charged therein have been in fact made or rendered, or are necessary to be made or rendered at that session of the Board, and stating that no part of the amount claimed has been paid or satisfied. But any such account so presented and verified may be disallowed in whole or in part and the Board or such Superintendents may require any other or further evidence of the truth or propriety thereof. Each such account shall be numbered from one upward in the order of presentation and a memorandum of the time of such presentation and the name of the claimant and if assigned the name of such assignor or assignee shall be entered in the proceedings of the Board. No such account, after being so presented shall be withdrawn without the unanimous consent of the Board, except to be used as evidence in an action or proceeding, and after being so used it shall be forthwith returned.

§ 25. Additional Requirements. Boards of Supervisors may make such additional regulations and requirements not in conflict with law, concerning the keeping and rendering of official accounts and reports of its county and town officers and the presentation and auditing of bills presented to their board or to the town boards of their county, as they may deem necessary for the efficiency of the service and the protection of the interests of the public.

TOWN LAWS.

ARTICLE VII.

§ 162. Second Meeting of Town Board.—The second meeting of the town board shall be for the purpose of auditing accounts and allowing or rejecting all charges, claims and demands against the town. If any account is wholly rejected the board shall make a certificate to that effect signed by at least a majority of them, and file the same in the office of the town clerk. If the account is allowed wholly or in part the board shall make a certificate to that effect signed by at least a majority of them, and if allowed only in part they shall state in the certificate the items or parts of items allowed and the items or parts of items rejected, and shall cause a duplicate of every certificate allowing an account wholly or in part to be made, one of which duplicates shall be delivered to the town clerk of the town to be by him kept on file for the inspection of any of the inhabitants of the town, and

the other shall be delivered to the Supervisor of the town to be by him laid before the Board of Supervisors of his county at their annual meeting. The Board of Supervisors shall cause to be levied and raised upon the town the amount specified in the certificate, in the same manner as they are directed to levy and raise other town charges.

§ 163. Appeal from Town Board to Board of Supervisors.—If any account of a justice of the peace or town constable for fees in criminal proceedings is audited by a town board of any town any taxpayer of the town may appeal from the auditing and allowance to the Board of Supervisors of the county, and the Board of Supervisors may audit and allow such account. If the account shall be disallowed or the amount thereof reduced, the party presenting the same shall have the right of appeal as above provided. The appeal shall be taken within fifteen days after filing the certificate of allowance or disallowance of an account by the town board in whole or in part, by the service of a notice of appeal in writing on the town clerk and the Clerk of the Board of Supervisors; and the town clerk shall forthwith transmit the account to the Board of Supervisors of the county to be audited and allowed by them and the town board shall have no further jurisdiction over the account after the service of the notice of appeal. Such part of such accounts as the Board of Supervisors shall allow shall be assessed and collected the same as other town charges.

§ 164. Accounts of Justices in Criminal Matters.—The accounts rendered by justices of the peace for services in criminal proceedings shall in all cases contain the name and residence of the complainant, the offense charged, the action of the justice on such complaint, the constable or officer to whom any warrant on such complaint was delivered, whether the person charged was or was not arrested, and whether an examination was waived or had, and witnesses sworn thereon; and the account shall also show the final action of the justice in the premises.

§ 165. Fees of Officers in Criminal Proceedings, When Town or County Charge.—The fees of magistrates and other officers for services in criminal proceedings for or on account of an offense which a court of Special Sessions has not jurisdiction to try, shall be a county charge, if the magistrate had jurisdiction of the proceedings in which the services were rendered. The fees of magistrates and other officers in other criminal proceedings, or in criminal actions tried before a magistrate of the town where the offense is charged to have been committed, shall be a charge against such town. No fees shall be allowed, either as a town or county charge, to a magistrate or other officer for services in a criminal action or proceedings, before a magistrate of one town, for or on account of an offense charged to have been committed in another town, and which a court of Special Sessions has jurisdiction to try, or which a magistrate has jurisdiction to hear and determine.

§ 166. Pay of Town Officers.—No town officer shall be allowed any per diem compensation for his services, unless expressly provided by law.

§ 167. Accounts to be made out in Items.—No account shall be audited by any board of town auditors, or supervisors, or superintendent of the poor, for any services or disbursements, unless such account shall be made out in items, and accompanied with an affidavit attached thereto, and to be filed with such account, made by the person presenting or claiming the same that the items of such account are correct, and that the disbursements and services charged therein have been in fact made or rendered, or are necessary to be made or rendered at that session of the Board, and stating that no part thereof has been paid or satisfied; and the chairman of the Board, or the Superintendent may administer any oath required under this section.

§ 168. Saving Clause.—Nothing in the preceding section shall be construed to prevent any board from disallowing any account, in whole or in part, when so rendered verified, nor from requiring any other or further evidence of the truth and propriety thereof, as such board may think proper.

§ 169. Traveling Fees.—No traveling fees shall be allowed for traveling to subpœna a witness beyond the limits of the county in which the subpœna was issued, or of an adjoining county unless the board auditing the account shall be satisfied by proof, that such witness could not be subpœnaed without additional travel; nor shall any traveling fees for subpœnaing witnesses be allowed, except such as the board auditing the account shall be satisfied were indispensably necessary.

§ 170. Abstracts for Board of Supervisors.—Boards of town auditors shall annually make brief abstracts of the names of all persons who have presented to them accounts to be audited, the amounts claimed by each of such persons and the amounts finally audited by them respectively and shall deliver such abstracts to the Clerk of the Board of Supervisors, and the Clerk shall cause the same to be printed with the statement required to be printed by them.

§ 180. What Deemed Town Charges.—The following shall be deemed town charges:

1. The compensation of town officers for services rendered for their respective towns.

2. The contingent expenses necessarily incurred for the use and benefit of the town.

3. The moneys authorized to be raised by the vote of a town meeting for any town purpose.

4. Every sum directed by law to be raised for any town purpose.

5. All judgments duly recovered against a town.

6. All damages recovered against a town officer for any act done pursuant to a direction or resolution duly adopted by the town board or at a town meeting duly held; and all damages against any such officer for any act done in good faith in his official capacity, without any such direction or resolution, may be made a town charge by a vote of the town at a town meeting duly held.

7. The cost and expenses lawfully incurred by any town officer in prosecuting or defending any action or proceeding brought by or against the town or such officer for an official act done shall be a town charge in all cases where the officer is required by law to prosecute or defend or to do such act, or is instructed to so prosecute or defend or do such act by resolution duly adopted by the town board or at a town meeting duly held. All town charges specified in this section shall be presented to the town board for audit, and the moneys necessary to defray such charges shall be levied on the taxable property in such town by the Board of Supervisors.

Chapter 245, Laws of 1862, which applies to the County of Delaware, provides that Boards of Supervisors "by their clerks shall provide boxes with suitable inscriptions thereon and with openings in the top, to be kept in the offices of the clerks of said counties, and in their charge under lock and key, in which shall be deposited by said clerks all accounts and claims against said counties, duly verified according to law; and whenever said Board shall severally for themselves order, the Clerks of said Boards shall take from said boxes all bills and accounts against said counties, which they shall then file and number, and it shall not be lawful for the said Boards of Supervisors in any one year to audit as against said counties any other bill or account than such as has been deposited in said boxes or otherwise in their possession upon the morning of the fourth day of the annual meeting of said Boards; except bills for the service of Supervisors, their clerks and janitors, and except bills for services or disbursements rendered or made during the session of the Board."

The statute also provides that the Clerk of the Board of Supervisors in the counties to which the provisions of the foregoing law applies 'shall annually give notice in at least two newspapers published in such counties, of the times of holding the annual meetings of said Boards in each year to be inserted in said papers at least once in each week for four weeks previous to such meetings, and requiring all persons having bills or accounts against the said counties to deposit the same with the County Clerk, duly verified, on or before the third day of the next annual meetings of said boards, and in default thereof that such bills or accounts will not be audited by said annual meetings." (See resolution by Mr. Williams in proceedings, 1894, pages 38 and 39.)

NOTE.—The foregoing digest of fees to which town and county officers are entitled by law, and other matters to be provided for by town and county auditing boards, is believed to be substantially correct, being based upon examinations of recent statutes and decisions of courts relating to these subjects, up to this date and consultation with good legal authority. Experience has shown that the greatest difficulties encountered by auditing boards arise from the illegal or defective manner in which claims are made out, verified and presented for audit. Certain statutory requirements must be complied with before claims are entitled to consideration by town or county auditors. The foregoing quotations from statutes contain all necessary information and directions in these respects. Much trouble and delay to the Board of Supervisors and consequent expense to the county is occasioned by the presenting to them for audit of claims which are properly and legally town charges. Town boards have legally the sole jurisdiction to pass upon this class of claims and the only jurisdiction the Board of Supervisors acquires is by appeal from the action of town auditors. (See section of statute above quoted.) I am instructed by members of the Board to suggest that such claims will not hereafter be considered by the Board of Supervisors. (See also resolution by Mr Lawrence, as amended by resolution of Mr. Hager in proceedings of 1894, pages 35 and 36.) A careful statement made by an officer for services rendered in criminal actions and proceedings of the nature of the crime alleged to have been committed and *where* committed is absolutely necessary to enable the auditing board to determine, whether the services charged for are legally a town or county charge, and if a town charge *what* town is chargeable therewith (see laws above cited.) The transaction of business by the Board of Supervisors has also for years heretofore, until recently, been retarded by claimants neglecting to present their claims against the county, and have them deposited in the box prepared for that purpose as required and directed by law. (See section of statute above quoted.) This requirement of law has been to some extent overlooked or the neglect of claimants excused on the ground that the required *notice* by the Clerk of the Board of Supervisors had not been published, etc. This year, at least, the notice required will be given and I am instructed to give notice to claimants that these requirements will be insisted upon and enforced. A careful observance of the legal requirements set forth in the foregoing abstract, and suggestions therein made, not only on the part of claimants but by auditing boards, will result in a saving of expense to the towns and county, and result in more just and equitable disposition of claims presented for audit.

Dated Dec. 30th, 1899.

R. P. McIntosh, Supervisors' Clerk.

LIST OF OFFICERS, ETC., 1900.

JUSTICES OF THE SUPREME COURT, SIXTH JUDICIAL DISTRICT.

ALBERT H. SEWELL.....Walton
BURR MATTICE.....Oneonta
WALTER LLOYD SMITH.....Elmira
GERRIT A. FORBES.....Canastota
CHARLES E. PARKER.....Owego
GEORGE F. LYON.....Binghamton
Supreme Court Librarian—MRS. JOHN CLARK.....Delhi
Member of Congress—GEORGE W. RAY.....Norwich
Senator, Twenty-Sixth District—WILLIAM L. THORNTON.....Monticello
Member of Assembly—DELOS AXTELL.....Hambletville
County Judge and Surrogate—JOHN P. GRANT.....Delhi
Surrogate's Clerk—E. A. CLAUSON.....Delhi
County Clerk—J. KENNEDY HOOD.....Delhi
Deputy County Clerk—RANSOM A. GRANT.....Delhi
Special Deputy County Clerk—R. A. FRASER.....Delhi
Crier—HIRAM E. STOUTENBURG.....Delhi
County Treasurer—HUGH ADAIR.....Delhi
District Attorney—GEORGE A. FISHER.....Delhi
Loan Commissioners { W. B. WOODRUFF.....Delhi
JOSEPH B. WADE.....Cannonsville
Superintendent of the Poor—GEORGE B. SMITH.....Delhi
Keeper of the County Poor House—GEORGE B. SMITH.....Delhi
Chairman of the Board of Supervisors—JAMES R. HONEYWELL.....Delhi
Clerk of the Board of Supervisors—ROBERT P. McINTOSH.....Delhi
School Commissioner, First District—FRANK L. OSTRANDER...Masonville
School Commissioner, Second District—JAMES A. GOW.....Bovina Center
Sheriff—J. D. LAWRENCE.....Delhi
Under Sheriff—JOHN ADAIR.....Delhi

DEPUTY SHERIFFS

RICE D. JONES.....Downsville
LEROY SMITH.....Sidney

CORONERS.

THOMAS L. CRAIG.....Davenport
A. D. JOHNSTON.....East Branch
C. J. HILLIS.....Griffin Corners
G. A. McKINNON.....Sidney

TERMS OF COURT FOR DELAWARE COUNTY, 1900.

SUPREME COURT—TRIAL AND SPECIAL TERMS.

February 19, Third Monday.....LYON
May 14, Second Monday.....MATTICE
October 22, Fourth Monday.....FORBES

COUNTY COURTS.

January 22, Fourth Monday.....GRANT
March 19, Third Monday.....GRANT
June 11, Second Monday.....GRANT
December 10, Second Monday.....GRANT

COUNTY COURTS, WITHOUT JURY.

First Monday of the following months, at Chambers : Jan'y, Feb., March, April, May, June, July, September, October, November, December. GRANT

SURROGATE'S COURT.

Monday of each week (except during August).....GRANT

APPELLATE DIVISION, THIRD DEPARTMENT, 1900.

First Tuesday of January at Albany.
First Tuesday of March at Albany.
First Tuesday of May at Albany.
First Tuesday of September at Saratoga Springs
Third Tuesday of November at Albany.

OFFICIAL CANVASS OF DELAWARE COUNTY.

TOWNS AND ELECTION DISTRICTS.	Election Districts.	The whole number of votes given for the office of Justice of Supreme Court was	Albert H. Sewell received	Edwin C. Bliston received	Steven M. Wing received	Scattering	The whole number of votes given for the office of Member of Assembly was	Delos Axtell received	Charles Warner received	David W. Stearns, Jr., received	Scattering	The whole number of votes given for the office of County Treasurer was	Hugh Adair received	Charles Herring received	William S. Cole received	Scattering
ANDES	1	284	277	1	6	0	286	195	86	5	0	284	152	129	3	0
.....	2	138	138	0	0	0	138	89	49	0	0	138	80	58	0	0
BOVINA	1	221	207	1	13	0	219	165	45	9	0	220	138	75	7	0
COLCHESTER	1	234	231	1	2	0	237	132	102	2	0	238	108	129	1	0
.....	2	128	125	1	2	0	127	71	54	2	0	127	65	59	2	1
.....	3	90	88	0	2	0	90	55	35	0	0	90	52	38	0	0
.....	4	98	98	0	0	0	98	33	65	0	0	97	22	75	0	0
DAVENPORT	1	246	237	1	8	0	245	127	110	8	0	244	114	122	8	0
.....	2	178	168	0	10	0	178	74	94	10	0	178	79	89	10	0
DELHI	1	250	238	0	12	0	247	137	99	11	0	247	95	144	8	0
.....	2	265	251	3	11	0	268	168	91	9	0	268	97	164	7	0
.....	3	248	242	2	4	0	247	140	105	2	0	247	76	170	1	0
DEPOSIT	1	188	182	0	6	0	189	154	30	5	0	189	130	53	6	0
.....	2	132	128	0	4	0	133	98	34	1	0	133	88	42	3	0
FRANKLIN	1	203	198	0	5	0	204	98	102	4	0	203	104	95	4	0
.....	2	163	153	0	10	0	161	108	44	9	0	162	102	51	9	0
.....	3	220	213	3	4	0	221	109	112	0	0	219	124	95	0	0
HAMDEN	1	271	265	0	6	0	274	201	67	5	1	285	178	103	4	0
HANCOCK	1	202	191	0	11	0	202	116	74	12	0	202	106	85	11	0
.....	2	125	121	0	4	0	125	81	41	4	0	125	80	40	5	0
.....	3	165	161	0	4	0	164	78	82	4	0	166	78	84	4	0
.....	4	206	196	1	9	0	205	114	81	10	0	206	99	97	10	0
.....	5	150	142	1	7	0	150	82	58	10	0	150	85	60	5	0
HARPERSFIELD	1	189	185	0	4	0	189	119	65	5	0	190	114	74	2	0
.....	2	106	101	1	4	0	106	70	33	3	0	105	59	44	2	0
KORTRIGHT	1	177	175	0	2	0	177	92	83	2	0	177	77	98	2	0
.....	2	199	199	0	0	0	198	99	99	0	0	202	71	130	1	0
MASONVILLE	1	328	325	0	3	0	326	205	118	3	0	329	206	120	3	0
MEREDITH	1	162	155	1	6	0	164	99	60	5	0	163	99	59	5	0
.....	2	110	101	0	9	0	111	65	37	9	0	111	53	51	7	0
MIDDLETOWN	1	227	225	1	1	0	226	103	124	1	0	230	137	92	1	0
.....	2	235	217	1	16	1	234	144	84	10	0	235	121	99	15	0
.....	3	195	189	2	4	0	195	123	68	4	0	195	120	72	3	0
.....	4	149	146	0	3	0	149	69	77	3	0	150	67	81	2	0
ROXBURY	1	168	168	0	0	0	168	101	67	0	0	168	100	68	0	0
.....	2	77	77	0	0	0	78	56	22	0	0	79	57	22	0	0
.....	3	285	279	1	5	0	285	129	156	5	0	286	127	155	4	0
SIDNEY	1	193	193	2	3	0	200	98	99	3	0	200	94	103	3	0
.....	2	289	257	7	24	1	287	163	99	25	0	287	158	104	25	0
.....	3	92	87	1	4	0	93	25	64	4	0	93	30	59	4	0
.....	4	150	141	2	7	0	147	101	41	5	0	149	99	43	7	0
STAMFORD	1	261	252	1	8	0	262	134	120	8	0	261	114	141	6	0
.....	2	218	211	0	7	0	218	115	97	6	0	218	106	106	6	0
TOMPKINS	1	226	217	1	8	0	228	139	80	9	0	228	132	86	10	0
.....	2	109	105	2	2	0	109	75	33	1	0	108	70	37	1	0
.....	3	71	55	0	16	0	72	28	29	15	0	72	26	31	15	0
WALTON	1	230	226	1	3	0	230	128	98	4	0	231	102	127	2	0
.....	2	278	267	2	9	0	277	166	101	10	0	278	112	161	5	0
.....	3	260	250	1	9	0	255	152	94	9	0	259	101	152	6	0
.....	4	249	243	5	1	0	249	122	122	5	0	252	87	163	2	0
TOTALS	..	9643	9296	47	298	2	9641	5530	3828	282	1	9674	4891	4525	247	1

OFFICIAL CANVASS OF DELAWARE COUNTY

TOWNS AND ELECTION DISTRICTS.	Election Districts.	The whole number of votes given for the office of Superintendent of the Poor was	George B. Smith received	Will Hubbell received	William H. Harper received	Scattering	The whole number of votes given for the office of Coroner was	Christopher J. Hills received	Roswell K. Palmerton received	John Blencoe received	Scattering	The whole number of votes given for the office of School Commissioner 1st District was	Frank L. Ostrander received	George R. Odell received	James Dente received	Scattering	The whole number of votes given for the office of School Commissioner 2d District was
ANDES	1	286	203	78	5	0	284	202	77	5	0	...	....	....	....	0	287
.....	2	138	90	48	0	0	138	90	48	0	0	...	....	....	....	0	138
BOVINA	1	219	169	40	10	0	218	167	42	9	0	...	....	....	....	0	224
COLCHESTER	1	236	141	93	2	0	235	140	93	2	0	237	126	109	2	0	...
.....	2	127	72	53	2	0	127	74	53	2	0	127	68	57	2	0	...
.....	3	90	53	35	0	0	90	53	33	0	0	90	61	29	0	0	...
.....	4	97	34	63	0	0	98	35	63	0	0	99	37	62	0	0	...
DAVENPORT	1	245	123	113	8	0	244	126	110	8	0	...	....	....	....	0	245
.....	2	178	76	92	10	0	178	76	92	10	0	...	....	....	....	0	178
DELHI	1	249	154	82	13	0	247	143	93	11	0	...	....	....	....	0	248
.....	2	268	134	72	12	0	266	172	83	11	0	...	....	....	....	0	267
.....	3	248	174	70	4	0	246	148	93	5	0	...	....	....	....	0	248
DEPOSIT	1	189	132	51	6	0	189	130	53	6	0	189	133	48	6	0	...
.....	2	133	89	41	3	0	133	88	42	3	0	133	90	40	3	0	...
FRANKLIN	1	202	115	83	4	0	202	115	83	4	0	203	115	84	4	0	...
.....	2	160	113	37	9	0	158	110	38	9	0	162	114	40	8	0	...
.....	3	217	135	80	2	0	218	134	82	2	0	219	139	78	2	0	...
HAMDEN	1	273	210	57	6	0	271	203	57	7	0	271	203	62	6	0	...
HANCOCK	1	202	116	73	11	0	203	115	75	13	0	203	111	81	11	0	...
.....	2	125	81	40	4	0	125	80	40	5	0	124	80	40	4	0	...
.....	3	164	78	82	4	0	164	78	82	4	0	164	79	81	4	0	...
.....	4	205	118	85	10	0	205	102	86	17	0	204	110	85	9	0	...
.....	5	150	87	56	7	0	150	86	57	7	0	150	86	56	8	0	...
HARPERSFIELD	1	188	122	60	6	0	189	123	61	5	0	...	....	....	....	0	190
.....	2	107	73	31	3	0	106	70	33	3	0	...	....	....	....	0	105
KORTRIGHT	1	177	95	80	2	0	177	94	81	2	0	...	....	....	....	0	177
.....	2	197	101	96	0	0	198	100	97	1	0	...	....	....	....	0	200
MASONVILLE	1	326	203	117	3	0	325	200	121	4	0	329	253	72	1	0	...
MEREDITH	1	164	105	53	6	0	162	10	54	5	0	...	....	....	....	0	162
.....	2	110	68	33	9	0	110	68	33	9	0	...	....	....	....	0	110
MIDDLETOWN	1	223	97	130	1	0	225	187	48	1	0	...	....	....	....	0	226
.....	2	233	110	86	17	0	234	133	80	17	0	...	....	....	....	0	235
.....	3	195	108	84	3	0	195	131	61	3	0	...	....	....	....	0	195
.....	4	149	68	78	3	0	149	70	76	3	0	...	....	....	....	0	149
ROXBURY	1	168	100	68	0	0	167	99	68	0	0	...	....	....	....	0	170
.....	2	79	50	23	6	0	78	63	15	0	0	...	....	....	....	0	76
.....	3	286	125	160	3	0	285	129	153	3	0	...	....	....	....	0	285
SIDNEY	1	200	102	90	8	0	200	100	92	8	0	200	111	86	3	0	...
.....	2	286	163	98	25	0	286	160	100	25	0	286	168	95	23	0	...
.....	3	92	35	53	4	0	92	35	53	4	0	92	34	54	4	0	...
.....	4	148	100	41	7	0	149	100	42	7	0	149	111	36	2	0	...
STAMFORD	1	252	128	116	8	0	252	140	114	8	0	...	....	....	....	0	63
.....	2	218	115	96	5	0	218	117	96	5	0	...	....	....	....	0	217
TOMPKINS	1	227	142	74	10	0	228	126	93	9	0	229	146	75	8	0	...
.....	2	109	73	33	1	0	109	71	37	1	0	103	75	23	0	0	...
.....	3	79	29	28	15	0	72	29	28	15	0	72	30	27	15	0	...
WALTON	1	223	132	91	5	0	227	131	91	5	0	230	133	93	4	0	...
.....	2	277	187	80	10	0	276	185	82	9	0	278	185	84	9	0	...
.....	3	253	155	89	9	0	254	153	92	9	0	254	154	91	9	0	...
.....	4	248	127	117	4	0	248	125	118	5	0	248	125	118	5	0	...
TOTALS	..	9628	5703	3631	294	0	9621	5723	3399	229	0	5050	3082	1816	152	0	4594

OFFICIAL CANVASS OF DELAWARE COUNTY.

James A. Gow received	George G. Baker received	J. De Witt Smith received	Scattering	The whole number of ballots counted as "Marked for Identification" and counted was	The whole number of ballots counted and rejected as "void" was	The whole number of votes given on Amendment No 1 was	Affirmative received	Negative received	The whole number of votes given on Amendment No. 2 was	Affirmative received	Negative received	The whole number of votes given on Amendment No 3 was	Affirmative received	Negative received	The whole number of votes given on Amendment No 4 was	Affirmative received	Negative received	The whole number of ballots counted as "Marked for Identification" and counted was	The whole number of ballots counted and rejected as "void" was
203	80	4	0	6	6	10	58	4	104	61	43	99	55	44	94	50	44	1	114
91	47	0	0	0	2	43	19	2	30	16	23	30	16	13	39	16	23	0	0
200	20	4	0	0	5	71	39	32	52	29	23	50	23	27	49	28	21	0	5
....	....	....	0	0	8	95	35	60	97	37	60	87	33	54	87	28	59	0	4
....	....	....	0	0	0	43	20	23	33	10	23	32	12	20	31	14	17	0	2
....	....	....	0	1	2	28	13	15	32	13	19	25	9	16	29	14	15	1	1
....	....	....	0	0	1	38	21	17	23	13	10	22	8	14	20	10	10	0	0
127	110	8	0	0	6	94	54	40	85	49	36	74	34	40	75	35	40	0	0
76	92	10	0	0	1	80	35	45	73	28	45	61	26	35	61	24	37	0	0
114	92	12	0	3	3	9	42	47	95	50	45	94	45	45	85	42	43	0	0
173	81	11	0	0	3	105	51	54	101	48	53	99	45	54	94	46	48	0	4
154	90	4	0	1	1	78	33	45	81	33	48	76	35	41	77	35	42	0	0
....	....	....	0	0	3	70	34	33	60	29	31	58	27	31	53	25	31	0	0
....	....	....	0	0	0	43	24	19	40	24	16	36	23	13	35	22	13	0	0
....	....	....	0	4	4	83	43	40	77	43	34	71	37	34	68	33	35	3	3
....	....	....	0	0	5	72	28	44	64	23	41	63	15	48	61	15	46	0	5
....	....	....	0	0	2	84	39	45	71	32	39	69	32	37	68	30	38	0	3
....	....	....	0	3	7	95	43	51	81	41	40	76	41	35	75	41	34	0	0
....	....	....	0	0	2	81	33	48	73	40	33	64	25	39	66	30	36	0	2
....	....	....	0	0	1	61	37	24	51	31	20	47	28	19	47	29	18	0	0
....	....	....	0	0	6	78	43	31	60	34	26	59	36	23	60	37	23	0	1
....	....	....	0	2	2	83	40	36	77	49	28	69	44	25	68	46	22	0	0
....	....	....	0	0	4	74	39	35	58	25	33	54	20	34	54	25	29	0	7
122	63	5	0	0	2	64	29	35	50	33	29	57	29	28	53	29	27	0	0
70	33	3	0	0	2	27	8	19	25	10	15	22	6	16	23	8	15	0	1
92	83	2	0	0	4	66	25	41	59	21	38	53	17	41	60	19	41	0	2
99	100	1	0	0	7	72	13	58	64	19	45	66	18	48	62	18	44	0	5
....	....	....	0	0	10	133	61	72	125	57	78	130	59	71	127	57	70	0	10
102	55	5	0	0	0	75	32	43	63	29	34	60	25	35	59	25	34	0	0
67	34	9	0	0	4	43	19	24	35	17	18	30	13	17	30	12	18	0	0
104	121	1	0	0	11	91	47	43	82	40	42	80	38	42	76	37	39	0	0
137	83	15	0	0	4	98	51	47	82	36	46	81	36	45	80	35	45	0	8
130	71	4	0	0	2	85	36	49	76	30	46	76	28	48	75	28	47	0	5
69	77	3	0	0	2	65	17	48	61	18	43	60	16	44	61	18	43	0	3
49	121	0	0	0	1	52	22	30	51	21	30	46	16	30	47	19	28	0	4
53	23	0	0	0	0	30	1	19	24	11	13	28	11	17	30	17	13	0	1
116	166	3	0	0	0	103	38	65	96	33	62	88	33	55	89	33	56	0	0
....	....	....	0	0	5	76	28	42	78	35	43	68	26	42	64	25	39	0	0
....	....	....	0	0	4	146	80	66	140	76	64	137	79	58	134	76	58	0	9
....	....	....	0	0	0	50	13	37	47	16	31	43	12	31	44	12	32	0	3
....	....	....	0	0	3	51	29	22	47	28	19	41	23	18	40	24	16	0	0
134	121	8	0	3	3	12	51	73	120	50	70	115	46	69	115	49	66	0	0
105	105	6	0	0	4	103	54	53	103	50	53	102	45	57	98	43	55	0	0
....	....	....	0	0	5	72	21	51	96	54	42	67	25	42	64	21	43	0	1
....	....	....	0	2	2	51	16	35	40	9	31	38	6	32	38	8	30	0	1
....	....	....	0	0	1	25	12	13	25	7	18	25	7	18	25	6	19	0	0
....	....	....	0	0	4	77	43	34	75	40	35	68	32	36	70	35	35	0	5
....	....	....	0	0	2	112	54	58	107	55	52	104	56	48	98	47	51	0	0
....	....	....	0	0	3	84	39	45	83	43	45	81	41	40	78	41	37	0	0
....	....	....	0	0	2	15	11	4	14	10	4	9	5	4	11	7	4	0	1
2607	1869	118	0	25	161	3700	1714	1986	3409	1604	1805	3200	1417	1783	3153	1424	1728	5	210

INDEX.

PAGE

Annual Session 3, 38
Abstract of County Claims 57, 64
Abstract of Fees of Town and County Officers 164
Adjourned Sessions 39, 56
Andes, Abstract of Town Charges 65
" Town Appropriations levied 7, 9, 15, 24
" Aggregate taxation, statement of 129
Alleged Public Debt Statement 143
" Grand Jury, list of 150
Assessment of Towns and Equalization thereof 99
Bovina, Abstract of Town Charges 66
" Town Appropriations levied 8, 13
" Aggregate Taxation, statement of 130
" Grand Jury, list of 150
Canvass, Official 187
Chairman, election of 4
Clerk of Board, election of 4
" " compensation of 125
Colchester, Abstract of Town Charges 67
" Appropriations levied 20, 21
" Aggregate taxation, statement of 130
" Grand Jurors, list of 150
Committees, appointment of 11
Comptroller's Notice of State Tax 110
Coroners, reports and statements of 127, 128
County Claims, Abstract of 57
County Officers, list of 183
County Tax Levied 38, 111, 112
County Treasurer's Annual Report 100
" " Statement of Insurance on County Buildings 109
" " To extend time for the Collection of Taxes 31

Davenport, Abstract of Town Charges..... 70
" Appropriations levied.....6, 13, 21
" Aggregate Taxation, statement of..... 131
" Grand Jurors, list of..... 150
" Public Debt Statement..... 145
Delhi, Abstract of Town Charges..... 72
" Appropriations levied..... 22, 29
" Aggregate Taxation, statement of..... 131
" Grand Jurors, list of..... 151
" Public Debt Statement..... 145
Deposit, Abstract of Town Charges..... 74
" Appropriations levied..... 29
" Aggregate Taxation, statement of..... 132
" Grand Jurors, list of..... 151
Distribution of Pamphlets, resolution directing..... 30
District Attorney, report of..... 115
Equalization, Table of, and Apportionment of Taxes..... 99
" and Apportionment of Taxes Approved..... 42
" Report of Committee and action thereon by Board 31, 112
Finance, Report of Committee on..... 111
Franklin, Abstract of Town Charges..... 75
" Appropriations levied..... 7, 23
" Aggregate Taxation, statement of..... 133
" Grand Jurors, list of..... 151
Hamden, Abstract of Town Charges..... 77
" Appropriations levied..... 8, 21
" Aggregate Taxation, statement of..... 134
" Public Debt Statement..... 146
" Grand Jurors, list of..... 151
Hancock, Abstract of Town Charges..... 78
" Appropriations levied..... 19
" Aggregate Taxation, statement of..... 134
" Public Debt Statement..... 147
" Grand Jurors, list of..... 152
Harpersfield, Abstract of Town Charges..... 81
" Appropriations levied..... 22
" Aggregate Taxation, statement of..... 135
" Grand Jurors, list of..... 152

Kortright, Abstract of Town Charges..... 82
" Appropriations levied..... 14, 23
" Aggregate Taxation, statement of..... 136
" Grand Jurors, list of..... 152
Loan Commissioners, Report of..... 113
Masonville, Abstract of Town Charges..... 83
" Appropriations levied..... 15
" Aggregate Taxation, statement of..... 136
" Dog Tax, resolution fixing..... 34
" Grand Jurors, list of..... 152
Meredith, Abstract of Town Charges..... 84
" Appropriations levied..... 9, 33
" Aggregate Taxation, statement of..... 137
Grand Jurors, list of..... 153
Opinion of Dist. Atty. as to Mudford Exemption matter..... 27
" " " " Legality of Sheriff's Accounts.... 158
Middletown, Abstract of Town Charges..... 88
" Appropriations levied.....10, 21, 30, 33
" Aggregate Taxation, statement of..... 137
" Grand Jurors, list of..... 153
Newspapers to Publish Election Notices.....12, 18, 24, 31, 35
" " Concurrent Resolutions..... 17, 26
" " Official Canvass..... 44
" " Session Laws..... 11, 17
" " Teachers' Drills, etc..... 31
Report of Committee on Court House and Jail..... 109
" " County Treasurer's Accounts..... 109
" " Equalization..... 112
" " Finance..... 111
" " Poor House and Superintendent's Report 124
" " Report Amended..... 52
" " U. S. Deposit Fund..... 113
" " Salaries of County Officers, Etc..... 125
" " County Line Bridges..... 114
" " Purchase of Furniture for Armory... 125
" " Sheriff's and Clerk's Accounts..... 157

" Special " Publishing Pamphlet Proceedings... 35
" " " Indexing for Surrogate's Office..... 155
" " " Gas Pump for Court House..... 156
" " " File Boxes for Court House and Clerk's Office..... 156
" " Finance Adopted..... 38
" " Salaries, Adopted..... 45, 47

Resolutions, Abstracts of Town Accounts levied..... 5
" That Equalization and Apportionment of Taxes by Clerk of Board be ratified and confirmed.. 42
" Fixing amount of Co. Treasurer's Bond..... 30
" " " " Bond of Supt. of Poor..... 42
" Granting use of Court House for Farmers' Institute..... 4
" Unpaid, rejected taxes, etc., levied..... 13
" Complimentary to Chairman and Clerk..... 56
" Committee be appointed to purchase coal for county..... 19
" School Commissioners' expenses levied..... 20
" That Supervisors file Grand Jury lists with Clerk 21
" That Committee be appointed to ascertain amount of taxes paid by County to bonded towns, etc. 25
" requiring all bills against County to be itemized, etc..... 29, 51
" Distribution of Pamphlet Proceedings..... 30
" Publication of Pamphlet Proceedings..... 35
" Religous services at the County House..... 51
" Grand Jurors, apportionment, etc..... 21
" Treasurer authorized to borrow, etc.....56, 111
" Town of Hancock to borrow money.....39, 160
" Recommending biennial Town Meetings, etc.... 36
" Return of Tax Warrants, Treasurer to extend... 31
" Teachers' Drills, etc., Publication of..... 31
" Directing Sheriff to provide room for resident Justice of Supreme Court..... 32
" Appointing Special Committee on Sheriff's bills. 41

" Chairman empowered to employ special counsel in Sheriff's mandamus proceeding..... 48
" Recommending that office of Sheriff be a salaried office..... 54
" That Chairman make return to writ of mandamus 55
" That Chairman employ special counsel to recover moneys wrongfully paid Sheriff, etc..... 55
" That Office of County Clerk be made a salaried office..... 56
Roxbury, Abstract of Town Charges..... 88
" Appropriations levied.....10, 21, 23
" Aggregate Taxation, statement of..... 138
" Grand Jurors, list of..... 153
Seats, selection of..... 4
Sidney, Abstract of Town Charges..... 90
" Appropriations levied.....9, 10, 13, 19, 20, 24, 25
" Aggregate Taxation, statement of..... 139
" Grand Jurors, list of..... 153
" Public Debt Statement..... 147
Special Report of Committee on Court House and Jail..... 126
Stamford, Abstract of Town Charges..... 92
" Appropriations levied..... 10, 15
" Aggregate Taxation, statement of..... 140
" Grand Jurors, list of..... 154
State Tax levied.....38, 112
Superintendent of the Poor, Annual Report..... 116
Supervisors, list of, and tabular statement of compensation... 98
Terms of Courts..... 180
Tompkins, Abstract of Town Charges..... 93
" Appropriations levied..... 9, 10
" Aggregate Taxation, statement of..... 140
" Grand Jurors, list of..... 154
" Public Debt Statement..... 148
Walton, Abstract of Town Charges..... 95
" Aggregate Taxation, statement of..... 141
" Appropriations levied.....16, 19, 28
" Grand Jurors, list of..... 154
" Public Debt Statement..... 148

352.0747
D37p
1900

Delaware County,

New York.

Proceedings

OF THE

BOARD OF SUPERVISORS

1900

Hobart Independent Press.

PROCEEDINGS

OF THE

BOARD OF SUPERVISORS

OF

DELAWARE COUNTY, N. Y.

1900

Published by order of the Board of Supervisors.

JAMES R. HONEYWELL, Chairman, Delhi, N. Y.
B. F. GEROWE, Clerk, Delhi, N. Y.

HOBART INDEPENDENT PRINT.
1901.

352.0747
D37p
1900

Special Session

....May, 1900....

At a meeting of the Board of Supervisors of Delaware County, held at the Supervisors' Room at Delhi, N. Y., on the 28th day of May, 1900, the several towns of the County were represented as follows:

Towns.	Supervisors.	P. O. Address.
ANDES,	EDWARD M. NORTON,	Andes, N. Y.
BOVINA,	JOHN A. IRVINE,	Bovina Center, N. Y.
COLCHESTER,	WILLIS M. HULBERT,	Downsville, N. Y.
DAVENPORT,	GILBERT T. SCOTT,	Davenport, N. Y.
DELHI,	JAMES R. HONEYWELL,	Delhi, N. Y.
DEPOSIT,	CHARLES T. EDICK,	Deposit, N. Y.
FRANKLIN,	CHARLES WARNER,	Franklin, N. Y.
HAMDEN,	M. E. COMBS,	Hamden, N. Y.
HANCOCK,	JAMES B. DRAKE,	Hancock, N. Y.
HARPERSFIELD,	J. N. DAYTON,	N. Harpersfield, N. Y.
KORTRIGHT,	JOHN E. POWELL,	Bloomville, N. Y.
MASONVILLE,	W. A. GIFFORD,	Masonville, N. Y.
MEREDITH,	AMASA J. SHAVER,	Meridale, N. Y.
MIDDLETOWN,	L. W. TWAY,	Margaretville, N. Y.
ROXBURY,	DAVID VAN DYKE,	Roxbury, N. Y.
SIDNEY,	ROBERT CARTWRIGHT,	Sidney, N. Y.
STAMFORD,	W. R. BROCK,	Almeda, N. Y.
TOMPKINS,	L. H. OWENS,	Cannonsville, N. Y.
WALTON,	H. S. SEWELL,	Walton, N. Y.

The Board was called to order by James R. Honeywell, Chairman. Roll called by the Clerk and members found present as above.

The Chairman stated the object of the meeting as set forth in the following notice and call, upon which the Board was convened, which was served upon each member of the Board, viz:

To the Supervisors of Delaware County:

It appearing that the special Committee on Sheriff's Bills has completed its work; and it also appearing that the County Treasurer is in need of more money with which to supply the Poor Fund of the County for the balance of the year:

Therefore, by virtue of the authority vested in me as Chairman of the Board of Supervisors of Delaware County, I hereby call the said Board of Supervisors of Delaware County to meet at their Rooms in the Court House at Delhi, N. Y., Monday, May 28, 1900, at 7 o'clock P. M. for the purpose of acting upon the matters submitted to the special Committee on Sheriff's Bills, and with regard to providing necessary funds for the County Treasurer, and also to further act upon the matter of State Roads in Delaware County; and for such other matters as may properly come before such Board.

JAMES R. HONEYWELL,

Chairman Board of Supervisors of Delaware County, N. Y.

Mr. Powell offered the report of the special Committee on Sheriff's Bills, signed by a majority of the Committee, and requested that it be read by the Clerk, which was done.

Mr. Brock presented a minority report of the same committee and requested that it be read. Upon request of the Chairman and by unanimous consent, Mr. Sewell read the minority report.

Then on motion of Mr. Powell it was voted to defer action on the majority report until to-morrow, but after some discussion, he moved to reconsider the motion, which was duly seconded and carried.

Then, Mr. Powell moved the adoption of the majority report, which was duly seconded.

Mr. Brock moved to amend the report by substituting the minority report of the Committee, and that the same be adopted, together with the resolution attached.

C. L. Andrus, Esq., Attorney for the Sheriff, was heard in support of the minority report, and George W. Youmans, Esq., of Counsel for the Board, argued in opposition to the adoption of the minority report and in favor of the adoption of the majority report.

The ayes and noes being ordered on the amendment and adoption of the minority report resulted as follows:

Ayes. Messrs. Brock, Cartwright, Combs, Dayton, Edick, Honeywell, Irvine, Owens, Sewell, Shaver—10.

Noes. Messrs. Drake, Gifford, Hulbert, Norton, Powell, Scott, Tway, VanDyke, Warner—9.

Amendment declared carried.

The ayes and noes were ordered on the adoption of majority report as amended, with the following result:

Ayes. Messrs. Brock, Cartwright, Combs, Dayton, Edick, Honeywell, Irvine, Owens, Sewell, Shaver—10.

Noes. Messrs. Drake, Gifford, Hulbert, Norton, Powell, Scott, Tway, VanDyke, Warner—9.

Report declared adopted as amended.

Mr. Tway presented the following resolution which was read by the Clerk:

Whereas, At a meeting of this Board held on the 16th day of December, 1898, a resolution was adopted that provision should be made for the improvement of that portion of the highway commonly known as Delaware river road, and described as follows: Between the village line of Delhi and the Elk Creek road, a distance of one mile, in accordance with the provisions of Chapter 115 of the laws of 1898; and

Whereas: The State Engineer and Surveyor has investigated and determined that a section of said highway is of sufficient public importance for improvement in accordance with the provisions of said Chapter 115, and has certified his approval of the said resolution adopted by this Board on the said 16th day of December, 1898; and

Whereas, Said State Engineer and Surveyor has caused a section of said highway, which section is described as follows: Delaware River road, between the village line of Delhi and the Elk Creek road, a distance of one mile, to be surveyed and mapped, and has caused plans and specifications and an estimate of cost to be made for said improvement, and has transmitted the same to this Board:

Resolved, That the highway known as the Delaware River road above described in paragraph one, be improved and constructed in that portion thereof above described in paragraph three in accordance with the maps, plans, specifications and estimate prepared for such improvement by the State Engineer and Surveyor under the provisions of Chapter 115, of the laws of 1898, that said work be done under the charge, care and superin-

tendence of the State Engineer and Surveyor, and that said maps, plans, specifications and estimate prepared by said State Engineer and Surveyor for said work, are hereby duly approved and adopted by said Board.

Resolved. That the Treasurer of the County of Delaware is hereby authorized and directed to pay upon the requisition or draft of the State Engineer and Surveyor, the sum of three thousand four hundred eighty-three dollars ($3,483.00), being one-half of the estimated expense which amounts to $6,966.00 for improving and constructing in accordance with the provisions of Chapter 115, Laws of 1898, the section of Delaware River road, as described in paragraph three, from any unappropriated funds in his hands; and if he should find it necessary, he is instructed and directed to issue the note of the County for such a sum as is necessary to meet such requisition or draft, and said sum is hereby made available, subject to the draft of the State Engineer and Surveyor.

Upon invitation and unanimous consent, Mr. VanAlstyne, representing the State Engineer and Surveyor was heard in reference to the matter of State Roads. On motion of Mr. Scott, vote upon the resolution was deferred until to-morrow morning.

On motion of Mr. Sewell, Board then adjourned until to-morrow morning at 8 o'clock.

Tuesday Morning, May 29.

Board convened pursuant to adjournment, and was called to order by the Chairman. Roll called; quorum present.

Journal of yesterday's session read and approved.

Mr. Sewell offered the following resolution and moved its adoption, to wit:

Whereas, The bills of J. D. Lawrence, as Sheriff of Delaware County, presented to this Board at its annual session in 1899 have been corrected by this Board in the sum of $305.07; and

Whereas, the said Sheriff has paid to the County Treasurer of Delaware County the said sum of $305.07, the receipt of the Treasurer therefor being herewith presented:

Resolved, That all actions and proceedings now pending in relation to said bills be and hereby are discontinued, each party to pay their own costs.

Following is a copy of the receipt accompanying the above resolution:

Delhi, N. Y., May 28th, 1900.

Received of J. D. Lawrence Three Hundred and five .07-100 Dollars, Amount of Reductions on Sheriff's bill for 1899.
$305.07.

HUGH ADAIR,
Treas.

The ayes and noes were called and ordered on the adoption of the resolution as follows:

Ayes. Messrs. Brock, Cartwright, Combs, Dayton, Edick, Honeywell, Irvine, Owens, Sewell, Shaver—10.

Noes. Messrs. Drake, Gifford, Hulbert, Norton, Powell, Scott, Tway, VanDyke, Warner—9.

Resolution declared carried.

Mr. Scott moved that the present County Treasurer be requested to ascertain if an insurance policy bearing $21.00 premium exists on County property. Mr. Sewell moved to amend the motion that the matter be deferred till the fall meeting of the Board.

Ayes and noes called on Mr. Sewell's amendment.

Ayes. Messrs. Brock, Cartwright, Combs, Dayton, Edick, Honeywell, Irvine, Owens, Sewell, Shaver—10.

Noes. Messrs. Drake, Gifford, Hulbert, Norton, Powell, Scott, Tway, VanDyke, Warner—9.

Amendment carried.

Ayes and Noes called and ordered on the original motion of Mr. Scott as amended, as follows:

Ayes. Messrs. Brock, Cartwright, Combs, Dayton, Edick, Honeywell, Irvine, Owens, Sewell, Shaver—10.

Noes. Messrs. Drake, Gifford, Hulbert, Norton, Powell, Scott, Tway, VanDyke, Warner—9.

Motion as amended declared carried.

On motion of Mr. Sewell the County Treasurer was authorized and instructed to pay the sum of $162.00 in his hands, raised in the last tax levy on the town of Walton to pay for medical services for Robert Wood, to J. B. Drake, Supervisor of the town of Hancock.

On motion of Mr. Cartwright permission was granted Soldiers' Monument Committee to erect a County Soldiers' Monument on County grounds, in front of the Court House in the village of Delhi, no excavations to be made until sufficient funds are available to complete said monument.

Mr. Tway called up the resolution in reference to State Roads introduced by him at last evening's session and moved its adoption.

Resolution was again read by the Clerk and ayes and noes called upon its adoption, resulting as follows:

Ayes. Messrs. Brock, Combs, Edick, Honeywell, Sewell, Shaver, Tway—7.

Noes. Messrs. Cartwright, Dayton, Drake, Gifford, Hulbert, Irvine, Norton, Owens, Powell, Scott, VanDyke, Warner—12.

Resolution declared lost.

By request the County Treasurer made statement in reference to shortage of county funds, reporting that he had borrowed $29,000 of the amount authorized; had on hand about $400.00; and that the Superintendent of the Poor had already overdrawn the Poor Fund about $500.00.

Mr. Warner moved that the present County Treasurer be requested to forthwith make a statement to the Board of amounts paid by him on notes of former Treasurer and rates of interest paid thereon; also amount borrowed by him, and where borrowed and rate of interest to be paid.

Mr. Sewell moved as an amendment that the matter be laid on the table until next fall's session of the Board.

Ayes and noes called on the amendment, as follows:

Ayes. Messrs. Brock, Cartwright, Combs, Dayton, Honeywell, Irvine, Owens, Sewell, Shaver—9.

Noes. Messrs. Drake, Edick, Gifford, Hulbert, Norton, Powell, Scott, Tway, VanDyke, Warner—10.

Amendment lost.

Ayes and noes called on the original motion, resulting as follows:

Ayes. Messrs. Brock, Dayton, Drake, Edick, Gifford, Hulbert, Norton, Owens, Powell, Scott, Tway, VanDyke, Warner—13.

Noes. Messrs. Cartwright, Combs, Honeywell, Irvine, Sewell, Shaver, 6.

Motion declared carried.

Treasurer stated that he had paid about $34,000 principal, of former Treasurer's notes, the rates of interest paid being 5 and 6 per cent. including in such payments the loan of $3,600 which the Board at its December session (Dec. 22) authorized to be continued by him; thus showing that he had still authority to borrow $4,600. He gave it as his opinion that it would require from $5,000 to $8,000 to meet the obligations of the County for the balance of the year.

Mr. Scott called the attention of the Board to the fact as shown by the meter reading furnished by the Superintendent of the water works, that there is a very large waste of water at the County buildings, which the County will have to pay for at the rate of 20 cents per 1,000 gallons for the excess above the amount contracted for at $150 per year.

Mr. Cartwright moved that the County Treasurer be authorized to borrow on the faith and credit of the County a sum not to exceed five thousand ($5,000) or so much thereof as may be necessary to meet the expenses of the County for the balance of the year.

The ayes and noes being ordered and taken on the motion, all the members voted in favor of the resolution except Mr. Warner, who wished to be excused.

Motion declared carried.

After the reading and approval of the Journal, on motion of Mr. Owens, the Board adjourned, sine die.

R. P. McINTOSH,
Clerk.

Annual Session.

At an annual session of the Board of Supervisors of Delaware County, held at the Supervisors' Rooms at Delhi, on the 12th day of November, 1900, the several towns of the county were represented as follows:

Towns.	Supervisors.	P. O. Address.
ANDES,	EDWARD M. NORTON,	Andes, N. Y.
BOVINA,	JOHN A. IRVINE,	Bovina Center, N. Y.
COLCHESTER,	WILLIS M. HULBERT,	Downsville, N. Y.
DAVENPORT,	GILBERT T. SCOTT,	Davenport, N. Y.
DELHI,	JAMES R. HONEYWELL,	Delhi, N. Y.
DEPOSIT,	CHARLES T. EDICK,	Deposit, N. Y.
FRANKLIN,	CHARLES WARNER,	Franklin, N. Y.
HAMDEN,	M. E. COMBS,	Hamden, N. Y.
HANCOCK,	JAMES B. DRAKE,	Hancock, N. Y.
HARPERSFIELD,	J. N. DAYTON,	N. Harpersfield, N. Y.
KORTRIGHT,	JOHN E. POWELL,	Bloomville, N. Y.
MASONVILLE,	W. A. GIFFORD,	Masonville, N. Y.
MEREDITH,	AMASA J. SHAVER,	Meridale, N. Y.
MIDDLETOWN,	L. W. TWAY,	Margaretville, N. Y.
ROXBURY,	DAVID VAN DYKE,	Roxbury, N. Y.
SIDNEY,	ROBERT CARTWRIGHT,	Sidney, N. Y.
STAMFORD,	W. R. BROCK,	Almeda, N. Y.
TOMPKINS,	L. H. OWENS,	Cannonsville, N. Y.
WALTON,	H. S. SEWELL,	Walton, N. Y.

Board called to order by R. P. McIntosh, the acting Clerk. Roll called. All the members of the Board found present as above.

Mr. Sewell moved that the Board proceed to vote for Chairman.

Motion carried and the Board proceeded to ballot. Messrs. Sewell and Norton being appointed and acting as tellers, which ballot resulted as follows:

James R. Honeywell received	19
Dr. G. T. Scott received	7
Robert Cartwright received	1
Blank received	1

Mr. Honeywell having received a majority of all the votes cast was declared duly elected Chairman.

Mr. Honeywell expressed his thanks to the members of the Board for the honor conferred, and pledged his best efforts to faithfully perform his duties, after which the constitutional oath of office was duly administered and taken by him.

On motion of Mr. Combs the Board proceeded to ballot for the selection of a Clerk, the same tellers being appointed and acting, which resulted as follows:

B. F. Gerowe received	10
R. P. McIntosh received	9

B. F. Gerowe having received a majority of all ballots cast was declared duly elected and appointed Clerk, and took the constitutional oath of office.

On motion of Mr. Sewell the Board was then adjourned until November 13, at 9 o'clock, A. M.

Tuesday Morning, November 13.

Board convened pursuant to adjournment, and was called to order by the Chairman.

Roll call. Quorum present.

Journal of yesterday's Session read and approved.

Mr. Scott moved that the several members be authorized to retain and

occupy the same seats assigned to them as at the November session in 1899 as follows:

No. 1—Mr. Warner	No. 7—Mr. Edick.	No. 13—Mr. VanDyke.
No. 2—Mr. Owens	No. 8—Mr. Cartwright	No. 14—Mr. Dayton.
No. 3—Mr. Norton.	No. 9—Mr. Drake.	No. 15—Mr. Hulbert.
No. 4—Mr. Gifford.	No. 10—Mr. Tway.	No. 16—Mr. Combs.
No. 5—Mr. Irvine.	No. 11—Mr. Scott.	No. 17—Mr. Sewell
No. 6—Mr. Shaver.	No. 12—Mr. Powell.	No. 18—Mr. Brock.

Motion carried and seats assigned accordingly.

Mr. Shaver moved that the rules, as laid down in the Morehouse Supervisors' Manual, governing the transactions of business by Boards of Supervisors, be adopted as the rules of this Board and that the committee be the same in numbers of members, as last year.

Motion carried.

Mr. Cartwright presented a claim $109.40 in favor of the Union School District, No. 1, Village of Sidney, for expenses incurred for transportation and maintenance of Walter Seeley, a truant, in the Winchester Truant Home, and moved that it be allowed against the County.

On motion of Mr. Shaver the claim was laid over for further consideration by the Board.

Mr. Edick presented a claim in favor of the town of Deposit against the County for expenses, support, &c. of alleged County paupers, and on request of Mr. Edick and by unanimous consent Arthur More, Esq., was heard before the Board, in regard to such claim, and where such paupers are properly chargeable.

And on motion of Mr. Cartwright the consideration of the claim was laid over until to-morrow's session of the Board.

Mr. Sewell offered the following resolution, which was adopted:

Resolved, That a committee of three consisting of Messrs. Shaver, Combs and Tway be appointed to examine the finances of the County officials of this County, and that they report at the adjourned session of this Board.

Mr. Irvine offered the following, which was adopted:

Resolved, That the abstracts of town accounts, audited and allowed by the respective auditing boards of the several towns, be received and placed on file, and that the several amounts therein stated as necessary to pay the town accounts so audited, be levied and assessed on the several and respective towns.

Mr. Cartwright called up for consideration of the Board the matter of an alleged duplicate assessment and taxation of the Sidney National Bank and the Stockholders of the same.

Mr. Drake moved that the matter be referred to a special committee of three to be appointed by the Chair, with direction to examine and report to the Board.

The Chair appointed as such committee Messrs. Drake, Shaver, and Edick.

Mr. Shaver presented the annual report of G. A. Fisher, District Attorney, which was received and read and placed on file.

Mr. Sewell presented a claim in favor of the town of Walton for costs, &c., $15 as certified by the Superintendent of the Poor, and moved that the same be charged on the town of Franklin and made payable to the overseer of the Poor of Walton.

By request and on motion of Mr. Warner, Supervisor of Franklin, the claim and Mr. Sewell's motion was laid over for consideration at to-morrow's session of the Board.

On motion of Mr. Sewell the Board adjourned until 9 o'clock A. M. November 14th.

Wednesday Morning, November 14.

Board convened pursuant to adjournment and was called to order by the Chairman.

Roll called. Quorum present.
Journal of last day's session read and approved.

Mr. Shaver offered the following resolution which was adopted:

Resolved, That a committee of three be appointed by the Chair to contract for and purchase the coal for the heating of the Court House, Jail and County Clerk's office, the County Poor House and the Walton Armory, with the lowest responsible bidders, and upon the most advantageous terms to the County.

The Chairman appointed as such committee, Messrs. Shaver, Sewell, Norton.

Mr. Irvine moved that a committee of three be appointed by the Chair, to confer with printers and publishers, and receive bids and proposals for printing the proceedings of the Board in Pamphlet form, and report to the Board.

Motion carried, and the Chair appointed as such committee Messrs. Irvine, Shaver and Gifford.

Mr. Warner presented a petition of the taxpayers of the Village of Treadwell, asking this Board to take action to annul or abolish the Fire District as now established in said Village, which after being read was received, and referred to the Committee on Local Legislation.

Mr. Shaver offered the following resolution, which was adopted:

Whereas, General George B. Loud, will deliver an address on the life of Abraham Lincoln, on the 22d instant, in this village, and whereas such address will be given under the auspices of the Grand Army of the Republic, for the benefit of the proposed County Soldiers' Monument Fund, and whereas it is desirable to keep expenses down to the lowest limit under the circumstances, Therefore,

Resolved, That England Post No. 142 G. A. R., be permitted to use the County Court Room on the evening of Nov. 22d for the delivery of said address, and for no other purpose.

The Chairman then announced the Standing Committees as follows:

Equalization—Messrs. Cartwright, Sewell, Shaver, Combs, Irvine, Edick, Drake, Gifford, Tway.

Local Legislation—Messrs. Hulbert, Norton, Scott.

Finance—Messrs. Warner, Scott, Owens.

County Claims—Messrs. Sewell, Edick, VanDyke.

Sheriff's and Clerk's Accounts—Messrs. Shaver, Sewell, VanDyke.

Treasurer's Accounts—Messrs. Combs, Shaver, Norton.

Salaries of County Officers, Clerk of Board of Supervisors and Janitor—Messrs. Brock, Owens, VanDyke.

Poor House and Superintendent's Reports—Messrs. Irvine, Shaver, Drake.

Justices' and Constables' Accounts—Messrs. Dayton, Hulbert, Powell.

Claims for Town and County Line Bridges—Messrs. Cartwright, Owens, Gifford.

U. S. Deposit Fund—Messrs. Scott, Dayton, Hulbert.

Printers' Bills—Messrs. Owens, Cartwright, Tway.

Coroners' Bills—Messrs. Drake, Irvine, Brock.

Town Accounts—Messrs. Edick, Brock, Warner.

Court House and Jail—Messrs. Irvine, Brock, Norton.

Returns of Unperformed Highway Labor—Messrs. Gifford, Powell, Dayton.

Supervisors' Bills—Messrs. Sewell, Combs, Tway.

On presenting and filing necessary certificates and Statements, and on motion of Mr. Warner, the following sums for the following purposes were levied and charged on the taxable property of the town of Franklin, viz:

For Extraordinary Highway purposes	$200.00
For Poor purposes	100.00
For Moneys owing by the town for Highway purposes as per statement on file	$2041.87

Mr. Warner called to the Chair.

On presenting and filing necessary certificates and statements and on motion of Mr. Honeywell the following sums and for the following purposes were levied and charged on the taxable property of the town of Delhi, viz:

For Principal on R. R. bonded indebtedness	$6000.00
For Interest on R. R. bonded indebtedness less funds on hand	6,200.00
For Principal on River Bridge notes	2000.00
For Interest on River Bridge notes	240.00
For Principal on Platner brook & Fall Mills Bridge notes	475.00
For Interest on Platner brook & Fall Mills Bridge notes	103.64
For Interest on Peake's brook and Bridge notes	8.70
For Memorial Day services	75.00
For Current highway purposes	250.00
For Extraordinary highway purposes	655.00
Total	$16,007.34

Mr. Honeywell also presented certificates and statements showing certain amounts necessary to be levied upon certain road Districts in the town of Delhi, for installments due on indebtedness for road machines, which were received and placed on file, and the amount required for such purposes were charged and levied accordingly.

Chairman in the Chair.

On presenting and filing necessary certificates and papers and on motion of Mr. Owens, the following sums for the following purposes were charged and levied on the town of Tompkins, viz:

For Cannonsville Bridge Bond No. 2	$1400 00
For Interest due on same Feb. 1st., 1901	112 00
For Interest due on same Aug. 1st., 1901	84 00
For Interest on Rock Rift Bridge Bonds No. 1, 2 & 3, due Feb. 1st., 1901	84 38
For Interest on same Aug. 1st., 1901	84 38
For Bal. interest due Aug. 1st., 1900	50 00
For Highways as follows, viz:	
Deficiency to Nov. 1st., 1900	611 03
Current expenses to Feb. 1st., 1900	50 00
Current and extraordinary expenses for 1901	500 00
Road Worker due Feb. 1st., 1901	57 58
For Poor fund as follows, viz:	
Deficiency	84 84

Current Poor fund..... 300 00

On presenting and filing necessary certificates and statements and on motion of Mr. Norton the following sums for the following purposes were levied and charged on the town of Andes, viz:

For Highway fund.....	$300 00
For Poor fund.....	150 00
For Instalment of Principal on public debt.....	3500 00
For Interest on bonded debt.....	4410 00

On presenting and filing necessary certificates and statements and on motion of Mr. Irvine the following sums and for the following purposes were levied and charged on the town of Bovina:

For current Highway purposes.....	$250 00
For Extraordinary Highway purposes.....	50 00

Mr. Irvine also presented statements of amounts required to be levied on certain Road Districts in Bovina, for Road Worker, which on motion of Mr. Irvine were ordered levied accordingly.

Mr. Norton presented certificates and statements showing amounts required to be levied on certain Road Districts in the town of Andes, to pay instalments on road workers, which were received and filed, and the same were ordered levied as in the statement set forth.

On presenting necessary certificates and statements and on motion of Mr. Drake the following sums for the following purposes were levied and charged on the town of Hancock, viz:

For Current Highway purposes.....	$500 00
For Extraordinary Highway purposes.....	377 53
For Principal on R. R Refunding Bonds.....	6000 00
For Interest on R. R. Refunding Bonds.....	1560 00
For Principal Fish Eddy Bridge Bonds.....	2000 00
For Interest on Fish Eddy Bridge Bonds.....	160 00
For Interest on Harvard Bridge Bonds.....	240 00

On motion of Mr. Drake, and on presenting and filing necessary certificates showing amounts required to be levied on the taxable property of certain Road Districts in the town of Hancock to pay instalments on road workers, the same was levied and charged as in the certificates set forth.

Mr. Drake presented the Public Debt Statement of the town of Hancock, which was received and placed on file.

On presenting and filing the necessary statements and certificates and on motion of Mr. Tway the following sums for the following purposes were levied and charged on the town of Middletown, viz:

For Current Highway purposes	$500 00
For Extraordinary Highway purposes	800 00

On presenting and filing necessary statements and certificates and on motion of Mr. Hulbert, the following sums for the following purposes were levied and charged on the town of Colchester, viz:

For Current Highway purposes	$500 00
For Extraordinary Highway purposes	950 00
For Poor	400 00
For Memorial day expenses	50 00
For a town safe	285 00

On motion of Mr. Hulbert and on presenting and filing necessary certificates &c. the sum of $150.00 was ordered levied and charged on the Fire District of Downsville for the use and purposes of such Fire District.

Mr. Hulbert also presented statements and certificates showing amounts necessary to be raised upon certain Road Districts in the town of Colchester to pay instalments on Road Machines and on motion of Mr. Hulbert the same were ordered levied and charged accordingly.

Mr. Combs presented and filed statements and certificates of amounts required to be raised in the town of Hamden for various town purposes, and on motion of Mr. Combs the following sums for the following purposes were levied and charged on the town of Hamden, viz:

For Current Highway Purposes	$250 00
For Extraordinary Highway purposes	500 00
For Poor purposes	5000 00
For Reimbursement of Dog Tax fund	250 00

Mr. Combs also presented and filed statements and certificates, showing amounts required to be levied upon certain Road Districts in the town of Hamden to pay instalments on Road Workers, which on motion

of Mr. Combs were levied and charged on such Districts as in such statements set forth.

On presenting and filing the necessary certificates, statements and estimates, and on motion of Mr. Gifford the following sums for the following purposes were levied and charged on the town of Masonville, viz:

For Poor purposes, current	$150 00
For Poor purposes, Extraordinary	100 00
For Current Highway purposes	200 00
For Extraordinary Highway purposes	150 00

Mr. Gifford also presented statements of amounts to be levied on certain Road Districts in Masonville to pay instalments on Road Machines, and on motion of Mr. Gifford the sums were levied and charged accordingly.

On presenting and filing the necessary estimates statements and certificates, and on motion of Mr. Cartwright, the following sums for the following purposes were levied and charged on the town of Sidney, viz:

For Highway purposes, current	$250 00
For Highway purposes, Extraordinary	250 00
For Memorial day purposes	50 00
For Principal and interest on R. R. Indebtedness	2875 00

On motion of Mr. Cartwright the amounts required to pay instalments on Road Machines in the town of Sidney were levied on the several Road Districts chargeable with the same.

On motion of Mr. Dayton the sum of $200.00 was levied and charged on Harpersfield for current Highway purposes.

Mr. Dayton presented a memorial of the assessors of Harpersfield, asking that property omitted in 1899 be added to the present roll and taxed as in 1899 and that an assessment omitted from present year's roll by mistake be added, &c. Memorial received and placed on file and the property added and taxed accordingly.

On filing necessary statements and certificates and on motion of Mr. Scott the following sums were levied and charged on the taxable property of the town of Davenport, viz:

For a Poor fund..... $100 00
For Current Highway purposes..... 500 00
For R. R. Bonds and Interest..... 540 00

Mr. Scott also presented statements of Road Machine taxes, to be levied, which on motion of Mr. Scott were levied for the purposes set forth in the statements.

Mr. Powell moved—That the sum of Two Hundred and Fifty Dollars for current Highway purposes be levied and charged against the town of Kortright, also the further sum of $750, for extraordinary Highway purposes, and also the sum of $80, be levied on the Bloomville Fire District to pay Hydrant Rent.

Motion carried, and the several sums ordered levied and charged accordingly.

On presenting and filing statements and certificates and on motion of Mr. VanDyke the following sums for the following purposes were levied and charged on the town of Roxbury, viz:

For Extraordinary Highway purposes..... $850 00
For Poor purposes..... 106 00
For a contingent fund..... 152 84

Mr. VanDyke also presented and filed statements and certificates of amounts to be raised on Road Districts, for road machines, which were duly levied and charged on such Districts.

Mr. VanDyke presented the following and moved its adoption.

Resolved, That the County Treasurer refund to the Supervisor of Roxbury the sum of $5.30 for amount of tax erroneously paid on the asssessment of the John T. Robinson Lot in Roxbury in 1898.

On motion the resolution offered by Mr. VanDyke was referred to the special committee heretofore appointed on the Sidney duplicated assessment matter, such committee consisting of Messrs. Drake, Shaver, and Edick.

On motion of Mr. Shaver the box of claims was brought before the Board and the claims therein were numbered and referred to the several and respective committees.

On motion of Mr. Irvine the Board took recess until 7 o'clock this evening.

Wednesday Evening, November 14.

Convened and called to order by the Chairman. Roll called. Quorum present.

Mr. Cartwright presented the public debt statement of the town of Sidney which was received and placed on file.

Mr. Cartwright also presented the annual report of Dr. G. A. McKinnon, Coroner which was received and placed on file.

Mr. Dayton presented the annual Report of the Superintendent of the Poor, which was read, received and placed on file.

Mr. Drake moved that Dr. Howard Goodrich be designated as physician to the County House for the ensuing year.

Mr. Edick moved as an amendment that the Superintendent of the Poor be authorized to employ such medical services as he may deem necessary.

Ayes and noes called and ordered on the amendment.

Ayes—Messrs. Brock, Cartwright, Combs, Dayton, Edick, Honeywell, Hulbert, Irvine, Owens Sewell, Shaver—11.

Noes—Messrs. Drake, Gifford, Norton, Powell, Scott, Tway, VanDyke, Warner—8.

Amendent declared adopted.

The original resolution as amended was then adopted.

On motion of Mr. Cartwright the Sheriff was authorized to designate or employ a physician to the County Jail.

On motion of Mr. Drake the annual report of the Superintendent of the Poor was taken from the files and referred to the Standing Committee on Poor House and Superintendent's Reports.

On presenting and filing necessary certificates and statements the amounts required for road machine purposes in Deposit, were ordered levied and charged on the several road districts chargeable therewith.

On presenting and filing necessary certificates and statements and on motion of Mr. Brock the following sums for the purposes mentioned were levied and charged on the town of Stamford.

For Poor fund	$250 00
For Current Highway purposes	250 00
For Memorial day purposes	50 00

On motion of Mr. Scott the sum of $165 was levied and charged on the Fire District of the Village of Davenport, for the uses and purposes of such Fire District.

On motion of Mr. Cartwright the sum of $300 was levied and charged upon the taxable property of the Sidney Centre Fire District, for the uses and purposes of such Fire District.

Mr. Sewell called up the resolution heretofore offered by him charging upon the town of Franklin the sum of $15.00 costs, &c., as certified by the Superintendent of the Poor, and moved that it be now allowed against the town of Franklin.

By unanimous consent, on request of Mr. Warner, G. A. Fisher was heard before the Board in regard to such claim.

The ayes and noes were then called and ordered on Mr. Sewell's motion resulting as follows:

Ayes. Messrs. Brock, Cartwright, Combs, Dayton, Edick, Honeywell, Irvine, Norton, Owens, Scott, Sewell, Shaver—12

Noes—Messrs. Gifford, Powell, Warner—3.

Mr. Sewell's resolution declared adopted.

Mr. Warner offered the following which was adopted:

Resolved, That the County Treasurer be directed to pay the Supervisor of Franklin, the sum of $7.80 erroneously assessed on the town of Franklin, collected and paid to the County Treasurer.

On presenting and filing the necessary certificates and statements of the former incorporated village of Roxbury, asking that the sum of $557.44 necessary to pay the indebtedness of said former incorporated Village be levied upon the taxable property within such corporate limits, and on motion of Mr. VanDyke said sum was levied and charged as in such certificates set forth.

On filing necessary certificates, &c., and on motion of Mr. VanDyke, the sum of $144 was levied and charged on the taxable property of Grand

Gorge Fire District in the town of Roxbury for the uses and purposes of such District.

Mr. Dayton moved that a Special Committee of three be appointed by the Chair to inquire into and consider the matter of the insurance on the County buildings, and report to the Board, their opinions and recommendations in regard thereto.

Motion carried and the Chair appointed as such committee Messrs. Dayton, Hulbert, and Norton.

On motion of Mr. Drake the Board was then adjourned until 9 o'clock a. m., November 15th.

Thursday Morning, November 15.

Called to order by the Chairman. Roll called; quorum present.

Journal of yesterday's session read and approved.

Mr. Edick presented a memorial or petition to the Board of Supervisors of Delaware County, accompanied by certificates and statements showing the action of the Town Board of Deposit and the Commissioner of Highways, of said town in regard to the erection of a County line bridge spanning the Delaware river at Hale Eddy, between the town of Deposit in Delaware County and the town of Sanford in Broome County, and showing the necessities of such structure, also showing the action of the town authorities of the town of Sanford, Broome County, in regard thereto, and the expense of such bridge, &c., and requesting this Board to grant authority to the town of Deposit to levy and collect taxes and raise moneys to pay the town of Deposit's just share of expenses of the erection of such Bridge, &c.

The petition and statements were read and received and placed on file, and in connection therewith Mr. Edick offered the following and moved its adoption:

Resolved, That the Board of Supervisors of Delaware County in regular session convened do hereby ratify the said action of the town of Deposit and its proper officers thereof in joining with the said town of Sanford and its officers in making said purchase and incurring said debt of

Eleven thousand Eight Hundred Dollars, and do hereby authorize said town to raise by tax the money necessary to discharge its portion of said debt.

Resolved, Also that the County of Delaware is liable to contribute the one sixth part of the purchase price of said bridge and that the same is a County charge.

Resolved, That the sum of One Thousand Nine Hundred and Sixty-six 67-100 Dollars be levied upon the taxable property of the County of Delaware for the purpose aforesaid, being one sixth of the cost of said Hale Eddy Bridge.

On motion of Mr. Warner the matter of such petition, and Mr. Edick's resolution relating thereto were referred to the committee on town and County line Bridges, with direction to examine and report their opinions and recommendations in regard thereto.

On presenting and filing certificates and statements and on motion of Mr. Shaver the following sums and for the following purposes were levied and charged on the town of Meredith, viz:

For Highway purposes current	$250 00
For highway purposes, extraordinary	1728 00
For poor purposes	100 00
For amount required by Supervisor to reimburse road machine districts for over paid taxes	50 00

On motion of Mr. Norton the sum of $367.00 was levied on the town of Andes to meet the expenses, recovery, damages and costs of the judgment recently recovered against the town of Andes by Effie Eighmie.

Mr. Norton moved that in pursuance of the action of the Town Board of Andes, the sum of $100, now in the hands of the Supervisor of the town be used and applied in payment of town audits and the balance of the sum required for such purposes be levied by tax on the town.

Mr. Sewell called to the Chair.

Mr. Irvine presented and read the report of Cyrus Clark Lathrop, State Inspector of Alms houses, in regard to the condition and requirements of the Delaware County Almshouse, and moved,

That a committee consisting of the Chairman of the Board and A. J. Shaver and Dr. Drake be appointed to examine into the necessities of proper lighting and other repairs at the County House as recommended

by the State Board of Charities and report to this Board at the December Session.

Motion carried and committee designated accordingly.

Mr. Warner offered the following resolution which was adopted:

Resolved, That the Supervisors prepare and file with the Clerk a list of the Grand Jurors selected by them from their respective towns, and that the number and appointment be the same as last year.

Mr. Shaver presented a memorial of the assessors of the town of Meredith, asking that the assessment roll of that town be amended by adding certain assessments omitted and escaping taxation in 1898 and 1899 to the present year's roll and taxing the same at the rate of the years mentioned.

Memorial granted and the assessments ordered added and taxed accordingly.

Mr. Combs presented and filed the Public Debt statement of the town of Hamden, and on motion of Mr. Combs the following sums being for principal and interest on said debt for the ensuing year were levied and charged on the town of Hamden, viz:

For Principal on R. R. debt.....	$2000 00
For Interest on R. R. debt.....	2555 00

On presenting and filing the necessary certificates and statements and on motion of Mr. Tway the sum of $125 was levied and charged on the Arena Fire District in the town of Middletown for the uses and purposes of such Fire District.

Mr. Scott presented the Public Debt Statement of the town of Davenport which was received and placed on file.

Mr. Warner moved that all bills of Supervisors for special services be referred and acted upon by the Standing Committee on Supervisors' Bills.

On presenting and filing necessary Statements and certificates and on motion of Mr. Owens the several sums necessary to pay instalments on indebtedness incurred by certain Road Districts in the town of Tompkins for road machines, were levied and charged on such road districts for the purposes mentioned.

On motion the box containing claims for audits was brought before the Board and the several claims therein were severally numbered and referred to the proper committees.

On motion of Mr. Edick the Board was then adjourned until 9 o'clock a. m., November 16th.

Friday Morning, November 16.

Board convened and was called to order by the Chairman. Roll called. Quorum present.

The standing committee on Coroners' Bills, by Dr. Drake its Chairman, presented report which was received and placed on file and ordered over, under the rule.

Mr. Drake also presented the report of Dr. Craig, Coroner, which was received and placed on file.

The Special Committee on the matter of the duplicate assessment of the Sidney National Bank presented report which was read and after discussion, on motion of Mr. Owens the committee was allowed to withdraw the same for amendment.

On motion of Mr. Sewell and by unanimous consent Mrs. White from a Committee of ladies was heard before the Board in regard to the matter of establishing a drinking fountain upon the public square in Delhi.

Mrs. White asked for an appropriation by the County to assist in defraying the expenses, &c.

Mr. Edick moved that the Chairman with three members of the Board to be appointed by the Chair be constituted a committee to confer with such ladies' committee and consider the subject and to report to this Board at their December session with its opinions and recommendations in regard thereto.

The Chair appointed as such additional members of the Committee Messrs. Edick, Irvine and Combs.

Mr. Sewell called up the matter of certain claims and audits in favor of the N. Y. Institution for instruction of Deaf and Dumb which bills and

audits said institution allege have not been paid, and by unanimous consent Mr. Seward an agent of the institution was heard before the Board in explanation of the matter. After consideration on motion of Mr. Drake, the matter of such claims and audits was referred to the special committee heretofore appointed to examine as to County Finances, with instruction to report thereon with all convenient speed.

Mr. Sewell presented a claim of the same Institution for the current year of $608.22, which was numbered and referred to the Committee on County Claims.

Mr. Cartwright made oral report of the special committee heretofore appointed to present claims to the State on account of Railroad taxes, rebates, &c., and by request G. A. Fisher, Esq., counsel for the Board was heard before the Board.

On motion the said committee was continued with authority to employ additional counsel if in its opinion it is deemed advisable.

Mr. Scott presented the following designation of a newspaper to publish the Session laws, signed by the respective Supervisors which was received, read and placed on file.

To the Clerk of the Board of Supervisors of Delaware County:

We the undersigned members of the Board of Supervisors of the County of Delaware and State of New York, representing one of the principal political parties into which the people of said County are divided to wit: The Democratic party, do hereby designate and appoint the Stamford Mirror, a public Democratic newspaper published in the village of Stamford, Delaware County, N. Y., and fairly representing the said political party to which we belong, to publish the session laws in and for said County of Delaware, for the ensuing year.
Dated Delhi, N. Y., November 14th, 1900.

CHAS. L. WARNER,	G. T. SCOTT,
JAMES B. DRAKE,	L. W. TWAY,
E. M. NORTON,	D. VAN DYKE,
JOHN E. POWELL,	W. A. GIFFORD,

On motion of Mr. Scott the said newspaper was declared duly designated for the purposes aforesaid.

Mr. Sewell presented the following designation of a newspaper to pub-

lish the Session Laws signed by the respective Supervisors which was received, read and placed on file.

To the Clerk of the Board of Supervisors of Delaware County:

We, the undersigned members of the Board of Supervisors of the County of Delaware, representing one of the two principal political parties into which the people of the County are divided, viz: The Republican party or a majority of the members of said Board of Supervisors representing one of the said parties, to wit: The Republican party, do hereby designate and appoint the Walton Chronicle, a public newspaper published at Walton, N. Y., and fairly representing the said political party to which we belong, to publish the Session Laws in the County of Delaware for the ensuing year.

Dated November 14th, 1900.

ROBERT CARTWRIGHT,
L. H. OWENS,
J. N. DAYTON,
JOHN A. IRVINE,
H. S. SEWELL,
A. J. SHAVER,
W. R. BROCK,
CHAS. T. EDICK,
M. E. COMBS,
J. R. HONEYWELL.

On motion of Mr. Sewell said newspaper was declared duly designated for the purposes aforesaid.

Mr. Drake presented the following designation of a newspaper to publish the Election notices:

To the Board of Supervisors of Delaware County:

We the undersigned members of the Board of Supervisors of the County of Delaware, State of New York, representing one of the principal political parties into which the people of the County are divided to wit: The Democratic party, do hereby designate and appoint the Walton Reporter, a public newspaper published weekly in the Village of Walton, N. Y., and fairly representing the said political party to which we belong, to publish the Election Notices in and for Delaware County for the ensuing year.

Dated Delhi N. Y., November 14th, 1900.

G. T. SCOTT,
JAMES B. DRAKE,
E. M. NORTON,
D. VAN DYKE,
CHAS. L. WARNER,
L. W. TWAY,
JOHN E. POWELL,
W. A. GIFFORD.

Mr. Sewell moved that the Election notices be published in two Democratic and two Republican newspapers.

Motion carried.

On motion of Mr. Sewell the Walton Times was designated as one of the newspapers to publish the Election notices.

On motion of Mr. Cartwright the Sidney Record was designated as one of the newspapers to publish the Election notices and concurrent resolutions.

Mr. Irvine presented the following designation of a newspaper to publish the official canvass, viz:

To the Clerk of the Board of Supervisors of Delaware County.

We, the undersigned members of the Board of Supervisors of the County of Delaware, representing one of the two principal political parties into which the people of the County are divided to wit: The Republican party, do hereby designate and appoint the Roxbury Times, a public newspaper published at Roxbury, New York, and fairly representing the said political party to which we belong, to publish the official canvass in the County of Delaware for the ensuing year.
Dated November 13th, 1900.

W. R. BROCK,
JOHN N. DAYTON,
CHARLES T. EDICK,
H. S. SEWELL,
J. R. HONEYWELL,
W. M. HULBERT,
JOHN A. IRVINE,
A. J. SHAVER,
L. H. OWENS,
M. E. COMBS,
ROB'T CARTWRIGHT.

On motion said paper was declared duly designated for the purposes mentioned.

Mr. Norton presented the following designation, which was received and placed on file, and on motion of Mr. Norton the newspaper therein mentioned was declared duly designated for the purposes mentioned.

To the Clerk of the Board of Supervisors of Delaware County.

We, the undersigned members of the Board of Supervisors of the County of Delaware, State of New York, representing one of the political parties into which the people of the County are divided, to wit: the Democratic party, do hereby designate and appoint the Delaware Gazette, a public Democratic newspaper published weekly in the village of Delhi, Delaware County, and fairly representing the said political party to which

we belong to publish the concurrent resolutions in and for said County of Delaware for the ensuing year.

Dated Delhi, N. Y., November 14th, 1900.

G. T. SCOTT,
CHARLES WARNER,
L. W. TWAY,
JAMES B. DRAKE,

Mr. Drake presented the following designation of a newspaper to publish the official canvass, viz:

To the Clerk of the Board of Supervisors of Delaware County:

We, the undersigned members of the Board of Supervisors of the County of Delaware, State of New York, representing one of the principal political parties into which the people of the county are divided, to wit: The Democratic party, do hereby designate and appoint the Walton Reporter, a public Democratic newspaper published weekly in the village of Walton, Delaware County, N. Y., and fairly representing the said political party to which we belong, to publish the official canvass in and for said County of Delaware for the ensuing year.
Dated Delhi N. Y., November 14th, 1900.

G. T. SCOTT,
JAMES B. DRAKE,
E. M. NORTON,
D. VAN DYKE,
CHARLES WARNER,
L. W. TWAY,
JOHN E. POWELL,
W. A. GIFFORD.

On motion of Mr. Drake, said newspaper was declared duly designated.

Mr. Tway presented the following designation of a newspaper to publish Election notices, and on motion of Mr. Tway said paper was declared duly designated for the purposes mentioned.

To the Clerk of the Board of Supervisors of Delaware County:

We, the undersigned members of the Board of Supervisors of the County of Delaware, and State of New York, representing one of the principal political parties into which the people of said County are divided to wit: The Democratic party, do hereby designate and appoint the Utilitarian, a public Democratic newspaper in the village of Margaretville,

Delaware County, and fairly representing the said political party to which we belong, to publish the Election Notices in and for said County of Delaware for the ensuing year.
Dated, Delhi, N. Y., November 14th, 1900.

G. T. SCOTT,
W. A. GIFFORD,
JAMES B. DRAKE,
D. VAN DYKE,
E. M. NORTON,
CHARLES WARNER,
JOHN E. POWELL,
L. W. TWAY,

On presenting and filing necessary certificates, and statements, and on motion of Mr. Sewell the following sums for the following purposes were levied and charged on the town of Walton, viz:

For principal on Bonds	$6,000 00
For interest on same	4,170 00
For poor purposes	800 00
For Bridge fund	500 00
For extraordinary highway	176 00
For bridge on East Brook, East street	250 00
For Iron Bridge, Rock Rift	2,500 00
For indebtedness Poor Fund	500 00
Town Audits	1,702 00
For Memorial Day fund	50 00

Mr. Shaver offered the following which was adopted:

Resolved, That the sum of $200 for school commissioners' expenses in the first Commissioner District, to Frank L. Ostrander, be levied on the towns constituting such district and paid to Frank L. Ostrander; and the sum of $200 for School Commissioners' expenses in the Second Commissioner District, to James A. Gow, be levied on the towns constituting such district, and paid to said James A. Gow.

On presenting and filing necessary certificates and statements and on motion of Mr. Tway the sum of $400 was levied and charged on the Griffins Corners Fire District for the uses and purposes of said District.

The standing committee on Justices' and Constables' accounts by Mr. Dayton its Chairman presented report which was received and placed on file and ordered over under the rule.

Mr. Gifford offered the following which was adopted:

Resolved, That the Clerk be instructed to retain 125 copies of the Pam-

phlet proceedings of the Board, and deposit 25 with the County Clerk, for use in his office, and deposit with the County Treasurer 25 copies for use in his office, and of the remainder 125 be awarded to each town, and the balance to be apportioned among the several towns on the same basis as the Grand Jury apportionment of this year.

On presenting and filing necessary certificates, and on motion of Mr. Shaver, the amounts required to be raised in Road Districts in Meredith for payments on road machines, were ordered levied and charged on such Districts.

Mr. Combs offered the following, which was adopted:

Resolved, That the several items and charges against the several towns of the County for amounts due the Poor Fund and Asylum Fund, the items of school taxes on non-resident lands, and sworn off resident, non-resident taxes, etc., as appears from the County Treasurer's statements presented to the Board be levied and assessed on the several towns charged, and to be made payable to the County Treasurer, for the reimbursing of the funds to which they severally belong.

The special committee on the matter of the duplicate assessment of the Sidney National Bank in 1899, made the following report as amended, which was received and adopted:

To the Honorable Board of Supervisors of Delaware County:

We the undersigned committee in the matter of the duplicate assessment in the town of Sidney for the year 1899 would respectfully report that we find due and owing to the said town the sum of Two Hundred and forty-four dollars and ninety four cents ($244.94) and that said sum be charged on the County of Delaware.

JAMES B. DRAKE,
AMASA J. SHAVER,
CHAS. T. EDICK.
Committee.

On motion of Mr. Combs the Board took recess until 7 o'clock, P. M.

Friday Evening, November 16.

Convened and called to order by the Chairman. Roll call; quorum present.

Mr. Combs presented the preliminary report of Hugh Adair, County

Treasurer, showing amounts due the County from Towns on Account of poor supported at County House, children in homes, sworn off and rejected taxes, &c., which was received and placed on file.

Supervisor Warner presented the following which was adopted:

Resolved, That the special committee appointed to examine finances of the various County Officers be and they are hereby authorized if necessary to employ a competent accountant to assist them in examining the finances of the County Officers.

By personal request of Mr. Edick, he was excused from service on the special committee appointed at this morning's session, on the matter of the advisability of establishing or contributing to the establishment of a drinking fountain upon the Court House Square, and the Chair appointed Mr. Warner to act on such committee in place of Mr. Edick.

The standing committee on equalization by its chairman Mr. Cartwright presented report which after being read was received and placed on file and ordered over, under the rule.

Mr. Edick called up the claim heretofore presented by him in favor of the town of Deposit against the County for support of alleged County paupers, $234.50, which after consideration was audited and allowed against the County and ordered paid.

Mr. Cartwright presented the report of the standing committee on claims for town and County line Bridges, which was read, received and placed on file and ordered over under the rule.

Mr. Gifford from the standing committee on equalization presented a minority report, which after being read was received and filed and ordered over under the rule.

Mr. Drake offered the following which was adopted:

Resolved, That the charges allowed to Physicians for attendance on inmates at the County House are to be maintained at the usual price of one dollar per visit, and that additional charges for prescribing for other inmates at the same visit, are not to exceed one additional dollar.

Mr. Sewell presented the public debt statement of the town of Walton, which was received and placed on file.

Mr. Gifford from the standing committee on unperformed Highway Labor referred back to the Board the return of F. R. Coulter an Overseer of Highways in Bovina, involving the question of exemption from highway labor on account of military services and asked for instructions from the Board in regard thereto, and on motion the matter was referred to the counsel for the Board for his opinion thereon.

On Motion of Mr. Drake the Board was adjourned until Saturday morning November 17th, at 9 o'clock.

Saturday Morning, November 17.

Board convened at the hour of adjournment and was called to order by the Chairman. Roll called; quorum present.

Journal of yesterday's session read and approved.

Dr. Drake, Supervisor of Hancock, presented and filed a transcript of a judgment in favor of the town of Hancock, against the County of Delaware for costs $129.40 entered in the Delaware County Clerk's office January 23rd, 1900, and on motion of Mr. Drake the County Treasurer was directed to pay the same to the Supervisor of Hancock from the contingent fund of the County.

Mr. Dayton presented the following report of the special committee on the matter of insurance on the County buildings which was received, read and adopted, and on motion of Mr. Warner, the County Treasurer was instructed to carry out the recommendations of the report, in renewing and placing of new insurance on such buildings:

To the Board of Supervisors of Delaware County:

Your committee appointed to investigate and report in regard to the insurance on the County Buildings, would report as follows: We find that the amount of insurance carried on County Buildings at the present time amounts to $37,000, of which $30,000 is in old line Insurance Companies and nearly all at a rate of $20.00 per thousand and $7,000, in Corporation Insurance Companies, at a rate of $13.00 per thousand. We find that the Insurance can be procured at a much less rate with the following Companies for three years, as follows:

W. A. Elliott,	$7,500;	Co-operative, Court House	@ 10 00 per M.
W. A. Elliott,	5,000;	Co-operative, Jail and Sheriff's Office	@ 10 00 per M.
W. A. Elliott,	12,500;	Old line Co., Court House	@ 10 00 per M.
W. A. Elliott,	2,000;	Old line Co., Court House,	@ 10 00 per M.
W. A. Elliott,	2,500;	Old line Co., Poor House,	@ 15 00 per M.
W. A. Elliott,	3,000;	Old line Co., Barn and Contents	@ 15 00 per M.

And would recommend that the Policies be so placed, which would be a saving to the County of about $150.

Dated November 17th, 1900.

Respectfully submitted,

J. N. DAYTON,
W. M. HULBERT,
E. M. NORTON,
Committee.

The standing committee on Printers' Bills by Mr. Owens as Chairman, presented report, which was received and placed on file, and ordered over under the rule.

On motion of Mr. Drake the report of standing committee on Coroner's bills was taken up, read and considered, and the several claims therein set forth were audited and allowed at the amounts recommended by the committee and ordered paid.

On motion of Mr. Cartwright the report of the standing committee on Town and County Line Bridges was taken up read and considered, and on motion of Mr. Cartwright the same was adopted.

Mr. Gifford presented the following written opinion of G. A. Fisher, Esq., Counsel for the Board, in the matter of a soldier's right of exemption on account of military services, &c., which was read and placed on file and ordered published with the proceedings of the Board:

To the Board of Supervisors of Delaware County:

I find that Chap. 245 Laws of 1871, relating to military exemption was repealed by Chap. 519 of the Laws of 1872. I do not find that a discharged soldier is entitled to any exemption from highway labor except as pro-

vided by Chapter 568 of the laws of 1890, as amended by Chapter 353 of the laws of 1898, and this exemption only relates to soldiers who lost an arm or a leg in the war of the rebellion, or who are unable to perform manual labor by reason of injuries received, or disabilities incurred in such service.

Dated November 17th, 1900.

G. A. FISHER.

On motion of Mr. Drake the Hancock Herald was designated as one of the newspapers to publish the election notices.

On motion of Mr. Norton the Delaware Gazette was designated as one of the newspapers to publish the election notices.

On motion of Mr. Shaver the Fleischmanns Herald was designated as one of the newspapers to publish the election notices.

Mr. Owens moved that the Stamford Recorder be designated as one of the newspapers to publish the election notices.

Ayes and noes called and ordered on the motion.

Ayes. Messrs. Brock, Dayton, Edick, Owens—4.

Noes. Messrs. Cartwright, Combs, Drake, Gifford, Honeywell, Hulbert, Irvine, Norton, Scott, Sewell, Shaver, Tway, VanDyke, and Warner, —14.

Motion declared lost.

On motion of Mr. Sewell the Board was then adjourned until Monday evening, November 19th, at 7 o'clock.

Monday Evening November 19.

Board convened at the hour of adjournment. Called to order by the Chairman. Roll called. Quorum present.

Journal of last day's session read and approved.

The special committee to receive bids and proposals for publishing pro-

ceedings of the Board in pamphlet form, and other matters required by law to be published in a newspaper, made report and submitted the bid or proposal following, viz:

To the Board of Supervisors:

Your committee on the publication of the pamphlet proceedings would report that the committee have received bids and that in the opinion of the committee the bid of the Hobart Independent to publish the same, which bid is herewith submitted is most advantageous to the County.

JOHN A. IRVINE,
A. J. SHAVER,
W. A. GIFFORD,
Committee.

THE HOBART INDEPENDENT.
Edward A. Ackley, Editor.

Hobart, N. Y., Nov. 14th, 1900.

To the Committee on Printing Pamphlet Proceedings:

We will print, bind and deliver to the Supervisors' Clerk at Delhi, 7,000 copies of the pamphlet proceedings of the Board of Supervisors and publish in the Hobart Independent such matter as the law requires to be published for the sum of two dollars and forty-eight cents ($2.48) per page of pamphlet.

THE HOBART INDEPENDENT,
E. A. Ackley, Publisher.

Report read, received and placed on file and Mr. Irvine moved that the proceedings be so printed and published in pamphlet form and duly certified by the chairman and clerk, and that the Clerk be directed to contract for the work with the Hobart Independent upon the terms set forth in its bid or proposal. Three copies of the paper or papers containing the publication of the abstracts of town audits to be furnished to the Clerk for the use of each member of the Board on or before the first day of the December session of the Board, the pamphlets to be printed on good paper and suitably bound, the same to be delivered to the Clerk at the Supervisors' rooms in Delhi on or before the first day of February next.

Motion carried.

On motion of Mr. Cartwright the County Treasurer was directed to pay to James R. Honeywell from the contingent fund, the sum of $75.00 to reimburse him for funds advanced by him in payment for lands and privileges purchased and conveyed to the County, for the purpose of the construction of the new reservoir at the County Almshouse.

Mr. Scott moved that the special committee heretofore appointed to contract for and cause to be constructed a reservoir for the use of the County House and farm be requested to present at their earliest convenience a written report of their proceedings, the nature and extent of the improvements made, and the cost and expense of the work.

Motion carried.

On motion of Mr. Cartwright a claim heretofore presented by him in favor of the Union School District, No. 1, of the village of Sidney for expense of Walter Seeley, a truant, in a truant home, $109.40, and by request of Mr. Cartwright, G. A. Fisher, Esq., counsel for the Board was heard in regard to the legality of the claim.

Mr. Fisher gave as his opinion from an examination of the Statute that the claim was a legal charge against the County and on motion of Mr. Cartwright the claim was allowed against the County and ordered paid.

On motion of Mr. Warner the Board was adjourned until 9 o'clock a. m., November 20th.

Tuesday Morning, November 20.

Convened pursuant to adjournment. Called to order by the Chairman. Roll called; quorum present.

On motion of Mr. Drake an additional sum of $100 was added to the amount of the appropriation for extraordinary highway purposes to be levied in the town of Hancock.

Mr. Combs moved that a special committee of three members of the Board be appointed by the Chair to cause to be made necessary repairs to the floor of the Supreme Court Library room, in the Court house.

The Chair appointed as such committee: Messrs. Combs, Sewell, and Gifford.

The standing committee on local legislation by Mr. Hulbert, its Chairman, made report, which was received and read and on motion the rule was suspended and the report was adopted.

Mr. Warner then moved that in pursuance of the petition of taxpayers and the recommendation of the committee on Local Legislation the act creating the Fire District of the unincorporated village of Treadwell be repealed and said Fire District be discontinued.

Ayes and noes called and ordered on Mr. Warner's resolution resulting as follows:

Ayes. Messrs. Brock, Cartwright, Combs, Dayton, Drake, Edick, Gifford, Honeywell, Hulbert, Irvine, Norton, Owens, Powell, Scott, Sewell, Shaver, Tway, VanDyke, Warner—19.

Noes. None.

Mr. Warner's motion declared carried and said District duly annulled and discontinued.

Mr. Drake offered the following which was adopted:

Resolved, that after all taxes are apportioned among the several towns, upon the equalized basis as now established by this Board, the Clerk be directed to levy and extend the taxes in each town upon the basis of assessments made by the town assessors, by like percentage upon real and personal.

Mr. Tway moved that the several lists of Grand Jurors filed with the Clerk of the Board by Supervisors of the respective towns be adopted, and that the Clerk prepare a certified copy of said lists to be filed in the Delaware County Clerk's office.

Motion carried.

Mr. Combs moved the following which was adopted:

Resolved, That the several lists of unpaid, sworn off resident taxes,

rejected non-resident and cancelled taxes, and school taxes of the several towns, be received and placed on file, and that the Clerk be directed to levy and assess the same upon the individuals, property and lots in arrears, and against the several towns, as the same are indicated by the Supervisor of each town.

Dr. Scott offered the following which was adopted:

Resolved, That the time for the return of the several warrants for the collection of taxes in the several towns be fixed for the first day of February, 1901, and that the Treasurer of Delaware County be and is hereby authorized to extend the time for the collection of taxes in any town not beyond the 20th of March, 1901, upon the collector of such town complying with the statute.

On motion of Mr. Dayton, the report of the Standing Committee on Justices' and Constables' accounts was taken up, read and considered, and on motion of Mr. Dayton the same was adopted and the several claims therein set forth were audited and allowed at the sums recommended by the committee and ordered paid.

On motion of Mr. Cartwright the report of the Standing Committee on equalization was taken up, read and considered, and Mr. Cartwright moved that the same be now adopted.

Mr. Warner presented a tabulated statement of proposed values of the several towns, which was read and Mr. Warner moved that the same be adopted as a substitute for the equalized values as fixed in the report of the committee.

Ayes and noes called on the question of Mr. Warner's substitute resulting as follows, viz:

Ayes. Messrs. Gifford, Norton, Powell, Scott, and Warner—5.

Noes. Messrs. Brock, Cartwright, Combs, Dayton, Drake, Edick Honeywell, Hulbert, Irvine, Owens, Sewell, Shaver, Tway, VanDyke—14.

Mr. Warner's substitute lost.

The ayes and noes were then called and ordered on the adoption of the report of the standing committee on Equalization resulting as follows:

Ayes. Messrs. Brock, Cartwright, Combs, Dayton, Drake, Edick,

Honeywell, Hulbert, Irvine, Owens, Sewell, Shaver, Tway, VanDyke—14.

Noes. Messrs. Gifford, Norton, Powell, Scott, and Warner—5.

Report declared duly adopted.

Mr. Cartwright presented the written report of the special committee on Reservoir at the County Farm, which was received and read and ordered published with the pamphlet proceedings of the Board.

On motion of Mr. Sewell the Board took recess until 7 o'clock p. m.

Evening Session, November 20.

Convened, Chairman in the Chair. Roll called. Quorum present.

On motion of Mr. Owens the report of the Standing Committee on Printers' Bills was taken up, read and considered, and on motion of Mr. Owens the same was adopted, and the several claims therein reported were audited and allowed at the amounts recommended by the committee and ordered paid.

Mr. Owens moved that hereafter all dealers furnishing and delivering coal at the Court House or Jail shall furnish to the Sheriff weight bills of all coal so delivered, and to the Superintendent of the Poor the weight bills of all coal delivered at the County House and that such weight bills shall be furnished and produced before the Board of Supervisors or the committee of the Board, when claims are presented for such coal and the delivery thereof, for audit to the Board of Supervisors.

Motion carried.

The standing committee on Sheriff's and Clerk's accounts by Mr. Shaver, its Chairman, presented report, which was read, received and placed on file, and ordered over under the rule.

The standing committee on U. S. Deposit Fund, presented the annual report of the U. S. Deposit Fund Commissioners, together with the report of the committee thereon, which was read, received and placed on file, and the rule suspended and the report of the committee adopted.

The special committee in the matter of the certificates of audit hereto-

fore issued to the N. Y. Institution for the Instruction of the Deaf and Dumb, which certificates of audit said Institution alleges have not been paid, made written report, which was received and read, and on motion of Mr. Warner the same was laid over for consideration at to-morrow morning's session of the Board.

The standing committee on County Claims, by its Chairman Mr. Sewell, presented report, which after being read was received and ordered over under the rule.

Mr. Owens presented the Public Debt Statement of the town of Tompkins, which on motion of Mr. Owens was received and placed on file.

On motion of Mr. Edick the sum of $25.00 was levied and charged on the town of Deposit, for Memorial Day expenses.

On motion of Mr. Combs the Board adjourned until 9:30 o'clock a. m. November 21st.

Wednesday Morning, November 21.

Board convened pursuant to adjournment. Roll called. Quorum present.

Journal of last day's Session read and approved.

Mr. Norton moved that hereafter all claimants for coal furnished and delivered at the Walton Armory, be required in addition to their account, to furnish the Board of Supervisors the weight bills of coal so furnished and charged for.

Motion carried.

On Motion of Mr. Gifford the report of the Standing Committee on unperformed Highway Labor was taken up and considered and the several items of unperformed labor as therein set forth were ordered levied and charged, as recommended by the Committee.

Mr. Edick offered the following which was adopted:

Resolved. That the notices of teachers' drills in the first Commissioner's district, be published in each of the newspapers of the first Commissioner's District including the Deposit Courier, and the Deposit

Journal; and in the 2nd Commissioner's District they shall be published in each of the newspapers within that District.

Resolved, That the Cornell University notices shall be published in each of the newspapers of the County including the Deposit Courier and the Deposit Journal, the same to be limited to four insertions at fifty cents per folio.

On motion of Mr. Shaver the following report of Special Committee presented at yesterday's session, was taken up, read, considered and adopted, viz:

To the Honorable Board of Supervisors of Delaware County:

The Special Committee to whom was referred the matter pertaining to the certificates issued to the N. Y. Institution for Instruction of Deaf and Dumb, would respectfully report that they have examined the matters very carefully and have ascertained that while the certificates have been taken from the book containing stubs for said accounts, there is no evidence that they have ever been presented to the Treasurer of this County for payment, and that this County owes said Institution the amount of said certificates.

We would further report that the discrepancy arising from the difference in the County audits of 1898 as appearing in the pamphlet is caused by the Bills of the Supervisors of the several towns as audited, not appearing in said audits, the whole amount of said bills is $2,497.90 as found on page 131 instead of with regular County audits.

A. J. SHAVER,
L. W. TWAY,
M. E. COMBS,
Committee.

Mr. Edick then moved that the Clerk of this Board be directed to issue new certificates of audits for such claims No. 118 and 119 as they appear in the list of the County claims audited in the proceedings of the Board of Supervisors, of 1898, payable as soon as funds are provided and placed in the County Treasurer's hands, applicable to such purposes, and that the County Treasurer be instructed not to pay either of said certificates heretofore claimed to have been issued and not received by said claimants.

Motion carried.

Mr. Scott offered the following:

Resolved, That the Supervisors of the various towns be and are hereby required to settle with the County Treasurer each year on or before Oct. 15th, and that the Treasurer report to the Board all business transacted up to and including October 31st in each year.

Resolution adopted.

Mr. Gifford called to the Chair.

On motion of Mr. Honeywell the sum of $35.00 for Highway damage due to Hugh Anderson for land taken for Highway purposes, also a claim in favor of John B. Murray, Receiver, &c., for Jury boxes, $2.00; also a claim of John Adair, Under Sheriff, assigned to J. D. Lawrence, $8 were severally allowed and charged on the town of Delhi.

Mr. Honeywell presented a statement of the bonded indebtedness of the town of Delhi which was received and placed on file.

Chairman in the Chair.

On motion of Mr. Shaver the report of the Standing Committee on Sheriff's and Clerk's accounts was taken up, read and considered and adopted, and the claims therein set forth were severally allowed at the amounts recommended by the Committee and ordered paid, the question of the adoption of the report being decided by the ayes and noes as follows:

Ayes. Messrs. Brock, Cartwright, Combs, Dayton, Drake, Edick, Gifford, Honeywell, Hulbert, Irvine, Norton, Owens, Powell, Scott, Sewell, Shaver, Tway, VanDyke, Warner—19.

Noes. None.

The report of the standing committee on County claims was taken up, read and considered, and on motion of Mr. Sewell the same was adopted and the several claims therein set forth were audited and allowed at the amounts recommended by the Committee and ordered paid.

Mr. Sewell offered the following which was adopted:

Resolved, That the Physicians at the County House make charges for attendance upon County paupers against the County, and all attendance upon town papers be charged against the respective towns.

The standing committee on Finance by Mr. Warner, its Chairman, presented report, which was received and read, and by unanimous consent the rule was suspended and on motion of Mr. Warner the same was adopted, the question of its adoption being decided by the ayes and noes as follows:

Ayes. Messrs. Brock, Cartwright, Combs, Dayton, Drake, Edick, Gifford, Honeywell, Hulbert, Irvine, Norton, Owens, Powell, Scott, Sewell, Shaver, Tway, VanDyke, Warner—19.

Noes. None.

On motion of Mr. Warner the Board was then adjourned until Monday, December 10th, at 7 o'clock p. m.

December Session.

Monday Evening, December 10, 1900.

Board convened pursuant to adjournment. Called to order by the Chairman. Roll call. Quorum present.

Journal of last day's session read and approved.

Mr. Warner presented petitions of taxpayers and citizens of the former Fire District of the village of Treadwell, asking that the action of this Board heretofore taken abolishing and discontinuing such Fire District be reconsidered and rescinded.

Petition read, received, and placed on file.

Mr. Warner then moved that all action taken and the resolution annulling and discontinuing said Fire District be reconsidered and rescinded. Motion carried.

On motion of Mr. Warner the petitions heretofore presented to this Board and the petitions now presented and filed, were referred and recommitted to the Standing Committee on Local Legislation, with directions to consider and report thereon to this Board.

On motion of Mr. Tway the Board was then adjourned till Tuesday morning, December 11th, at 9 o'clock.

Tuesday Morning, December 11.

Board convened and was called to order by the Chairman. Roll call. All the members of the Board present.

Journal of yesterday's session read and approved.

The Special Committee heretofore appointed to examine and report

as to the County finances, etc., by Mr. Shaver, its Chairman, presented written report which was read, received and placed on file and ordered published with the Proceedings of the Board.

Mr. Sewell then moved that the same Committee be instructed to further investigate and report to this Board with all convenient speed, the amount that is due the ex-treasurer, on overcharge of admitted taxes on non-resident and wild and forest lands. Motion carried.

Mr. Cartwright moved that the members of the Board visit and examine the County House and farm on Wednesday afternoon at 2 o'clock, December 12th. Motion carried.

On motion of Mr. Irvine the Board then took recess until 7 o'clock, this evening.

Tuesday Evening, December 11, 7 P. M.

Board convened and was called to order by the Chairman. Roll call. Quorum present.

Mr. Shaver presented the following:

Whereas, the farmers of Delhi and vicinity are contemplating building a co-operative creamery and whereas the County of Delaware is engaged in producing milk at the County Farm, and believing that it will be advantageous to the farmers to have and operate a co-operative creamery:

Resolved, That the County Superintendent is hereby authorized and empowered to subscribe for two shares of said stock in the name of the County of Delaware, at the par value of $100 per share.

On request of Mr. Shaver and by unanimous consent, Mr. C. H. Broughton was heard before the Board in regard to the advantages to the County to be derived from the establishment of such creamery, and in explanation of the resolution. On motion of Mr. Combs the resolution was laid over for consideration at to-morrow morning's session.

Mr. Owens presented the following which was read and laid over for consideration at to-morrow's session:

Whereas, It appears that during a portion of each year the County of Delaware is compelled to borrow quite a sum of money, and has heretofore paid interest thereon at the rate of six per cent per annum, and

Whereas, It also appears that the Home Savings Bank of the city of Albany, offers to loan such money to said County, at the rate of three and three-fourths per cent per annum, upon a certificate of indebtedness;

Now, Therefore, Resolved, That the Chairman and Clerk of this Board be and they hereby are authorized to negotiate with said bank for a loan to the County of Delaware, of the sum of $35,000.00 payable one year after date, with interest at the rate of three and three-fourths per cent per annum, interest payable semi-annually, and to issue such certificate or certificates as the said The Home Savings Bank of the City of Albany, may require as evidence of such loan, to be dated Feb. 1st, 1901, but such certificate or certificates to conform to this resolution, and the statute in such case made and provided.

Resolved, Further that the money so borrowed shall be paid by said, The Home Savings Bank of the City of Albany, direct to the County Treasurer of the County of Delaware, who has given bonds for the lawful application of said funds.

The Special Committee heretofore appointed to investigate and report, as to the establishing of a drinking fountain, on the Public Square, etc., by Mr. Irvine, its Chairman, presented the following written report which was read and on motion the same was laid over for consideration at to-morrow morning's session of the Board:

To the Honorable Board of Supervisors of Delaware County:

Your committee would report as follows: We have examined the spring and found an abundance of water to supply the Court House, Jail and Fountain on the Square for public use, providing a reservoir be built, The committee cannot do anything further until they receive the deed of the spring. The Woman's Christian Temperance Union have bought the spring and paid for it, and deeded it to the trustees of the village of Delhi, and the committee has requested the said trustees to deed the spring to Delaware County and they have declined. When the committee receives the deed of the spring they will proceed with the work by the direction of the Board.

JOHN A. IRVINE,
JAMES R. HONEYWELL,
M. E. COMBS,
CHAS. WARNER,
Committee.

Mr. Scott offered the following which was adopted:

Resolved: That the equalization of assessments and apportionment of taxes among the several towns as made by the Clerk of the Board in pursuance of the resolutions and directions of the Board, be ratified and confirmed, and that warrants be issued for the collection of the taxes as extended on the several rolls and fire districts therein contained and be signed by the Chairman and Clerk, and bear date December 14th, 1900, and be returnable on the first day of February next.

On motion the Board then adjourned until to-morrow morning, December 12th, at 9 o'clock.

Wednesday Morning, December 12.

Convened and called to order by the Chairman. Roll call. Quorum present.

Journal of last day's session read and approved.

On motion Mr. Owens was allowed to withdraw his resolution presented at yesterday's session relating to the negotiation of a loan or loans from the Home Savings Bank of the city of Albany.

Mr. Owens then offered the following which was adopted.

Resolved: That a Special Committee of three be appointed to consider and investigate the indebtedness of the County and report to this Board as soon as possible, the way and manner to pay or provide for the same, most advantageous to the County.

The Chair appointed as the Committee provided for by Mr. Owens's resolution, Messrs. Owens, Sewell and Drake.

Mr. Tway moved the following:

Whereas, at a meeting of this Board held on the 16th day of December, 1898, a resolution was adopted that provision should be made for the improvement of that portion of the highway commonly known as Griffins Corners Road, and described as follows: Beginning at the west line of Chas. Liebman's farm, and extending easterly 1 and 57-100 miles in the town of Middletown, Delaware County, New York, in accordance with the provisions of Chapter 115 Laws of 1898; and

2-Whereas the State Engineer and Surveyor has investigated and determined that a section of said highway is of sufficient public importance for improvement in accordance with the provisions of said Chapter 115

and has certified his approval of the said resolution adopted by this Board on the said 16th day of December, 1898; and,

3-Whereas, Said State Engineer and Surveyor has caused a section of said highway which section is described as above, to be surveyed and mapped and has caused plans and specifications and an estimate of cost to be made for said improvement, and has transmitted the same to this Board:

4-Resolved, That the highway known as the Griffins Corners Road above described in paragraph one be improved and constructed in that portion thereof above described in paragraph three in accordance with the maps, plans, specifications and estimate prepared for such improvement by the State Engineer and Surveyor under the provisions of Chapter 115 of the Laws of 1898. That said work be done under the charge, care and superintendence of the State Engineer and Surveyor, and that said maps, plans, specifications and estimate prepared by said State Engineer and Surveyor for said work, are hereby duly approved and adopted by this Board.

5-Resolved, That the Treasurer of the County of Delaware is hereby authorized and directed to pay upon the requisition or draft of the State Engineer and Surveyor the sum of three thousand and eighty ($3080) dollars, being one-half of the estimated total expense which amounts to $6160, for improving and constructing in accordance with the provisions of Chapter 115 Laws of 1898, the Section of Griffins Corners Road as described in paragraph three hereof from any unappropriated funds in his hands; and if he should find it necessary he is hereby authorized to raise on the obligation of the County such a sum as is necessary to meet such requisition or draft; and said sum is hereby made immediately available subject to the draft of the State Engineer and Surveyor.

The ayes and noes being called and ordered on the question of adoption resulted as follows:

Ayes.—Messrs. Brock, Combs, Drake, Edick, Honeywell, Hulbert, Scott, Sewell, Shaver, Tway, Van Dyke. 11.

Noes.—Messrs. Cartright, Dayton, Gifford, Irvine, Norton, Owens, Powell, Warner. 8.

Resolution declared adopted.

Mr. Warner called to the Chair.

Mr. Honeywell moved the following:

Whereas, At a meting of this Board held on the 16th day of December, 1898, a resolution was adopted that provision should be made for the improvement of that portion of the highway commonly known as Delaware River Road and described as follows: Between village line of Delhi and Elk Creek Road, in accordance with the provisions of Chapter 115 Laws of 1898; and,

2-Whereas the State Engineer and Surveyor has investigated and determined that a section of said highway is of sufficient public importance for improvement in accordance with the provisions of said Chapter 115 and has certified his approval of the said resolution adopted by this Board on the said 16th day of December, 1898; and,

3-Whereas, Said State Engineer and Surveyor has caused a section of said highway which section is described as above, to be surveyed and mapped and has caused plans and specifications and an estimate of cost to be made for said improvement, and has transmitted the same to this Board:

4-Resolved, That the highway known as the Delaware River Road above described in paragraph one, be improved and constructed, in that portion thereof above described in paragraph three in accordance with the maps, plans, specifications and estimate prepared for such improvement by the State Engineer and Surveyor under the provision of Chapter 115 Laws of 1898. That said work be done under the charge, care and superintendence of the State Engineer and Surveyor and that said maps, plans, specifications and estimate prepared by said State Engineer and Surveyor for said work, are hereby duly approved and adopted by this Board:

5-Resolved, That the Treasurer of the County of Delaware is hereby authorized and directed to pay upon the requisition or draft of the State Engineer and Surveyor, the sum of three thousand one hundred and twenty ($3,120) dollars being one-half of the total estimated expense, which amounts to $6,240, for improving and constructing in accordance with the provisions of Chapter 115 Laws of 1898 the section of Delaware River Road as described in paragraph three hereof, from any unappropriated funds in his hands; and if he should find it necessary he is hereby authorized to raise on the obligation of the County, such a sum as is necessary to meet such requisition or draft; and said sum is hereby made immediately available subject to the draft of the State Engineer and Surveyor.

The ayes and noes being called on the adoption of Mr. Honeywell's motion, Mr. Combs moved that the voting be suspended and the matter be referred to the counsel for the Board for his opinion as to the legality

of such action, and as to the right and liabilities of the County and the town of Delhi, in regard thereto. Motion carried.

Mr. Sewell offered the following which was adopted:

Resolved. That of the total estimated cost of said road improvements in the town of Middletown amounting to $6160, thirty-five per cent thereof amounting to $2156 shall be paid by the County of Delaware and said 35 per cent ($2156) together with the accumulated interest thereon shall be inserted in the general tax levy for the year 1901; and that fifteen per cent of said total, amounting to $924, shall be assessed upon and paid by the owners of the lands benefitted by said improvements to the extent and in the manner provided by the provisions of Chapter 115 Laws of 1898 relating thereto.

Mr. Sewell offered the following which was adopted:

Resolved, That the Chairman and Clerk be authorized to contract with Delhi Water Company for water for County Buildings for the year 1901.

Mr. Warner offered the following which was adopted:

Whereas, The Committee having the construction of the Soldiers' County Monument in charge, feel assured that a sufficient sum of money will be secured in due time for the completion thereof, they therefore respectfully ask, that the Honorable Board of Supervisors grant them the privilege of breaking ground on the public square for the foundation of the aforesaid Monument, whenever, in the judgment of a majority of said committee it shall be prudent to do so;

Resolved, That said Committe be authorized to proceed with the work of laying the foundation for such monument and that full permission to do so is hereby granted.

Mr. Shaver presented the following claims which were severally allowed and ordered paid from the general fund of the County, viz.:

The Roxbury Times,	Publishing Official Canvass, 1900,	$462.75
The Hobart Independent,	" " " "	462.75
The Reporter Pub. Co.,	" " " "	462.75

On motion of Mr. Irvine the report of the Special Committee on the matter of establishing a drinking fountain on the public square was taken up and considered and on motion the same was adopted and the Committee discharged.

The Clerk called the attention of the Board to certain communications received by him since the November session from the Orphan Asylum at Albany, in regard to a claim against the County, and communications from the office of the State Engineer and Surveyor, which communications were severally read for the information of the Board.

On motion of Mr. Sewell the Board was then adjourned until 9 o'clock, A. M. to-morrow, December 13th.

Thursday Morning, December 13.

Board convened pursuant to adjournment. Called to order by the Chairman. Roll call. Quorum present.

The Special Committee on Lighting system for the County Alms House made report as follows:

To the Honorable Board of Supervisors of Delaware County:

We, the undersigned committee appointed to investigate as to the necessity of lighting the County Alms House would report as follows: We have visited the house and find that by using the radiators formerly in use in the Supervisors' rooms a great saving can be effected both in the matters of reduction of the quantity of coal used for heating the building and the danger from fire in the use of coal, oil and lamps will be avoided. We have received the accompanying proposition and would recommend its adoption.

JAMES R. HONEYWELL,
JAMES B. DRAKE,
AMASA J. SHAVER,
Committee.

The Committee also submitted a proposition or contract for the work and material to put in such lighting and heating system which was read for the information of the Board.

On motion the report of the Committee together with the proposition recommended by the Committee, were adopted.

Mr. Powell offered the following and moved its adoption:

Whereas, There are prisoners confined in the County Jail of Delaware County under sentence, and other prisoners are from time to time sentenced to said County Jail for imprisonment;

Now, Therefore, for the purpose of employing said prisoners now in the County Jail under sentence, and such others as may hereafter be imprisoned in said County Jail under sentence, in accordance with the provisions of Section 93 of Article V. Chap. 18 of the General Laws of the State of New York as amended by Chap. 826 of the Laws of 1896, it is,

Resolved, That the sum of $300 or so much thereof as may be necessary be and the same hereby is appropriated, and directed to be raised by taxation for the purpose of furnishing necessary materials to employ said prisoners and in carrying the provisions of said act into effect, the same to be paid to the keeper of the County Jail of Delaware County to be used and accounted for by him in accordance with the provision of said act.

Ayes and noes being called and ordered on the question of adoption resulted as follows:

Ayes.—Messrs. Brock, Combs, Dayton, Drake, Edick, Gifford, Honeywell, Hulbert, Irvine, Norton, Owens, Powell, Scott, Sewell, Shaver, Tway, Van Dyke and Warner. 18.

Noes. 0.

Resolution adopted.

Mr. Warner offered the following and moved its adoption:

Resolved, That the price to be paid hereafter for publishing all local Laws, Official Canvass and Election Notices shall be thirty cents per folio of 100 words, as per Laws of 1845, Chapter 280, as amended by Laws of 1892 Chapter 715.

On motion the consideration of the resolution was laid over until this evening's session.

On motion of Mr. Owens the Board took recess until 7 o'clock, P. M.

Thursday Evening, December 13.

Convened and called to order by the Chairman. Roll call. Quorum present.

Mr. Edick presented the Annual Report of J. D. Lawrence, Sheriff,

which was received, read and placed on file and ordered published with the Proceedings of the Board.

By request and on motion of Mr. Brock, Chairman of the Standing Committee on salaries, etc., the Committee was relieved from the duty of fixing the salary or compensation of the Clerk of the Board; the same to be hereafter fixed by the Board.

The Committee on salaries then made report which was received, read and placed on file and ordered over, under the rule.

The Special Committee on the County indebtedness, etc., appointed to investigate and report ways and means for funding the same, made report as follows:

To the Honorable Board of Supervisors of Delaware County:

We the undersigned Committee appointed to investigate the propositions of the several Banks to loan money to meet the outstanding notes of Delaware County, would report as follows:

There will be due on December 14th, 1900, one note with interest aggregating,.....	$8359 23
On Dec. 24th one note, with interest, of.....	3090 00
Making the sum of,.....	$11,449 23
This amount must be borrowed at once.	
On Jan. 1st and 2nd there will be due the following notes:	
One of $5,000 with interest of $250, aggregating.....	5250 00
One of $8,089.58 with interest $269.65 aggregating...	8359 23
One of $1,000, with interest $30 aggregating.....	1030 00
Making a total of.....	$14639 23
To be borrowed on Jan. 1st, 1901.	
There is coming due during the month of February, 1901:	
One note of $2,500, with interest $75, aggregating..	2,575 00
One note of $5,000 with interest $150, aggregating	5,150 00
One note of $1,500, with interest $67.50, aggregating	1,567 50
One note of $1,000 with interest $25, aggregating..	1,025 00
Making a total of.....	$10,317 50
There will be due during the month of March two notes of $1,000 each with interest aggregating,.....	2,060 00

During May one note of $1,000 with interest, aggregating 1,030 00
Total of, ... $39,495 96
The interest on these various sums from the time these notes fall due to December 15th of the ensuing year will amount at five per cent to the sum of..... 1,905 39

The Albany Savings Bank has made the following proposition: They will loan the money to Delaware County at the rate of three and three fourths per cent per annum on two certificates one bearing date of January 1st, 1901, of $26,000; the other bearing date February 15th, 1901, of $14,000, both coming due January 1st, 1902.

The interest on these two certificates will aggregate, $1,434 37
The proposition of the Delaware National Bank to loan the money at 5 per cent to meet the notes as they become due will require the sum of..... 1,905 39
Interest being computed from date of maturity of said notes to end of ensuing year, or to Dec. 15th, 1901, making a saving of interest in favor of the Albany Saving Bank of about the sum of,..... 500 00

In the opinion of your committee the proposition of the Home Savings Bank of the City of Albany, is the most advantageous to the County and we recommend the acceptance of the same.

L. H. OWENS,
H. S. SEWELL,
JAMES B. DRAKE,
Committee.

Mr. Owens moved that the report be adopted. The ayes and noes being called for and ordered, on the question of adoption resulted as follows:

Ayes.—Messrs. Brock, Cartwright, Combs, Dayton, Drake, Edick, Gifford, Honeywell, Hulbert, Irvine, Norton, Owens, Powell, Scott, Sewell, Shaver, Tway, VanDyke and Warner, 19.

Noes. 0.

Report adopted.

Mr. Owens then moved the following:

Whereas, A committee appointed by this Board has this day reported in favor of borrowing the sum of forty thousand dollars, from the Home

Savings Bank of the City of Albany, for the purpose of funding the indebtedness of said County, which is not represented by bonds as provided by Sub. 6 of Sec. 12 of Chap. 686 of the Laws of 1892;

Now, Therefore, Be it resolved, that the Chairman and Clerk of the Board of Supervisors, with the County Treasurer, be and they hereby are authorized to issue two certificates of indebtedness of the County of Delaware, to the said Home Savings Bank of the City of Albany, as security for such a loan of $40,000, to said County of Delaware as follows

One certificate to bear date January 1st, 1901 for $26,000, payable January 1st, 1902, and one certificate to bear date February 15th, 1901, payable January 1st, 1902, both to bear interest at the rate of three and three-fourths per cent per annum and both payable at the Home Savings Bank of the City of Albany.

That the aforesaid sum of $40,000, be paid by said Home Savings Bank of the City of Albany, directly to the County Treasurer of the County of Delaware, who has already given bonds for the lawful application of said funds.

Ayes and noes called and ordered on the question of adoption resulted as follows:

Ayes.—Messrs. Brock, Cartwright, Combs, Dayton, Drake, Edick, Gifford, Honeywell, Hulbert, Irvine, Norton, Owens, Powell, Scott, Sewell, Shaver, Tway, Van Dyke. 18.

Noes.—Mr. Warner. 1.

Resolution declared adopted.

Mr. Van Dyke called up the resolution heretofore offered by Mr. Shaver authorizing the Superintendent of the Poor to subscribe in the name of the County for two shares in a Co-operative Creamery to be established at Delhi, and moved its adoption.

The ayes and noes being called resulted as follows:

Ayes.—Messrs. Brock, Dayton, Honeywell, Hulbert, Sewell, Shaver, Tway and Van Dyke. 8.

Noes.—Messrs. Cartwright, Combs, Drake, Edick, Gifford, Irvine, Norton, Owens, Powell, Scott and Warner. 11.

Resolution declared lost.

Mr. Dayton offered the following and moved its adoption:

Resolved, That the sum to be charged for the Town poor at the County House be fixed at the actual cost thereof viz: As found by the Superintendent to be $1.50 per week.

Mr. Norton moved to amend by fixing the price at $1.25 per week.

Ayes and noes called on Mr. Norton's amendment, resulting as follows:

Ayes.—Messrs. Brock, Cartwright, Drake, Gifford, Honeywell, Norton, Owens, Powell, Scott, Tway, Van Dyke and Warner. 13.

Noes.—Messrs. Dayton, Edick, Hulbert, Irvine and Shaver. 5.

Amendment adopted. The original resolution as offered by Mr. Dayton as amended was then adopted. The ayes and noes being called and ordered on the question resulting as follows:

Ayes.—Messrs. Cartwright, Dayton, Drake, Edick, Gifford, Honeywell, Hulbert, Irvine, Norton, Owens, Powell, Scott, Shaver, Tway, Van Dyke and Warner. 16.

Noes.—Messrs. Brock, Combs, Sewell. 3.

Mr. Edick exhibited to the members of the Board a life size crayon portrait of Col. James Lewis of the 144th Regiment of N. Y. State Volunteers in the war of the Rebellion, now deceased, a former honored citizen of this County and a brave soldier, and moved: That the portrait be purchased by the County at the price of $15. as fixed by its author and owner, Mr. S. S. Cornell, and in honor of the memory of Col. Lewis the portrait be placed in one of the County Buildings in Delhi, in such conspicuous and proper place as the Chairman of the Board shall designate, after consulting with former members of his Regiment, and relatives. Motion carried, and it was further ordered that the County Treasurer pay Mr. Cornell the purchase price of the Portrait ($15.) from the General Fund of the County.

The Standing Committee on Poor House and Superintendent's report by Mr. Irvine its Chairman made written report which after being read was received and placed on file and ordered over under the rule.

On motion of Mr. Norton the Board then adjourned until 9 o'clock to-morrow morning, December 14th.

Friday Morning, December 14.

Board convened and was called to order by the Chairman. Roll called. Quorum present.

Journal of last day's session read and approved.

Mr. Irvine offered the following and moved its adoption:

Whereas, The Board of Supervisors of Delaware County in the year 1899, in fixing the salary of the County Treasurer of the County fixed the same with the expectation and belief that said Treasurer was to receive from the State fees on the Public School moneys paid to the County; and,

Whereas, he has not received any fees whatever from said source, and the loss of said fees, and the reduction in the salary made by the said Board aggregating about the sum of one thousand dollars, and it also appearing that the duties of the Treasurer's office are each year becoming more onerous and exacting and require more time and attention from year to year; therefore, be it,

Resolved, by this Board that the sum of five hundred dollars be paid to said Treasurer for necessary Clerk hire, and other disbursements connected with the Office of County Treasurer.

The ayes and noes being called and ordered, resulted as follows:

Ayes.—Messrs. Brock, Cartwright, Combs, Dayton, Drake, Edick, Gifford, Honeywell, Irvine, Norton, Owens, Powell, Scott, Sewell, Shaver, Tway, Van Dyke, Warner and Hulbert. 19.

Noes. 0.

Resolution adopted.

Mr. Warner called to the Chair.

On motion of Mr. Honeywell the resolutions heretofore presented by him relating to improvement of roads in the town of Delhi, were taken up and Mr. Honeywell moved that they be now adopted.

Ayes and noes called and ordered on the question resulting as follows:

Ayes.—Messrs. Brock, Drake, Honeywell, Hulbert, Sewell, Shaver, and Tway. 7.

Noes.—Messrs. Cartwright, Dayton, Edick, Gifford, Irvine, Norton, Owens, Powell, Scott, Van Dyke and Warner. 11.

Resolutions declared lost.

Chairman in the Chair.

Mr. Warner called up his resolution in regard to fees to be allowed for publishing Local Laws, Official Canvass and Election Notices and moved that it be now adopted.

Mr. Powell moved to amend, by fixing the price at 50 cents per folio instead of 30 cents. Amendment adopted.

Mr. Warner's resolution, as amended, was then adopted.

Mr. Sewell moved that the price for publishing the Session Laws be fixed at 50 cents per folio.

Mr. Norton moved to amend by fixing the price at 30 cents at present rate. Ayes and noes called on the question of amendment.

Ayes.—Messrs. Cartwright, Gifford, Honeywell, Hulbert, Norton, Owens, Powell, Shaver, Tway and Warner. 10.

Noes.—Messrs. Brock, Combs, Dayton, Drake, Edick, Irvine, Scott, Sewell and Van Dyke. 9.

Amendment carried.

Mr. Edick moved that the Clerk be directed to amend and correct the fee bill before its publication as to printers' and publishers' fees, to conform to the Laws as they now exist and the resolutions and directions of this Board.

On motion of Mr. Sewell the Board took recess until 2 o'clock, P. M.

Friday Afternoon, December 14.

Convened and called to order by the Chairman. Roll call. Quorum present.

Mr. Cartwright offered the following which was adopted.

Whereas, It has been customary for the Tax Commissioners of the State of New York to visit the different counties of the State at least once in two years, and as they are expected to visit Delaware County in the year 1901; be it

Resolved, That the Clerk of the Board of Supervisors prepare blanks for the Assessors and Supervisors of the different towns, as has been customary heretofore, that they may act in unison when called together. Also that the Clerk of Board keep a record of the sales of real estate of the different towns in the County beginning with the year 1901, to facilitate in computing a basis of percentage for equalization of the year 1901.

Mr. Warner offered the following which was adopted:

Whereas, On motion of Mr. Sewell, Proceedings 1898, Page 26, the Sheriff was authorized to sell the furnaces and stoves in the Court House and Jail and no report having been made to the Board of such sale; therefore:

Resolved, That the Sheriff be and is hereby directed to report to this Board before the close of this session, what action he has taken in the matter.

Mr. Combs presented the report of the Standing Committee on County Treasurer's accounts together with the annual report and balance sheet of Hugh Adair, Treasurer, which were severally read, received and placed on file and ordered over under the rule.

Mr. Shaver presented the report and balance sheet of C. S. Woodruff, late County Treasurer, with the report of the Committee thereon, and the report of the Special Committee heretofore appointed to investigate and report, as to the finances of the County Officials, which were severally received, read and placed on file and ordered over under the rule.

Mr. Shaver moved that a Committee of three be appointed to examine as to a certain record book, in the County Clerk's Office, known as the Lien Book or Docket, claimed by the County Clerk to be in a dilapidated condition and in need of repairs or transcribing and report thereon to the Board.

Motion carried, and the Chair appointed as such Committee, Messrs. Shaver, Cartwright and Drake.

On motion of Mr. Irvine the Superintendent of the Poor was authorized to continue the system of religious services at the County House during the coming year at an expense not exceeding $100.

Mr. Drake moved that the salary or compensation of the Clerk of the Board be fixed at the same amount as in 1898, $600.

Mr. Warner moved to amend by fixing the same at the sum of $500.

Ayes and noes called and ordered on the amendment.

Ayes.—Messrs. Gifford, Hulbert, Irvine, Norton, Powell, Scott, Tway, Van Dyke and Warner. 9.

Noes.—Messrs. Brock, Cartwright, Combs, Dayton, Drake, Edick, Honeywell, Owens, Sewell and Shaver. 10.

Amendment declared lost.

Mr. Dayton then moved to amend by fixing the same at $550.

Ayes and noes called and ordered on the motion.

Ayes.—Messrs. Dayton, Gifford, Irvine, Norton, Shaver and Warner, 6.

Noes.—Messrs. Brock, Cartwright, Combs, Drake, Edick, Honeywell, Hulbert, Owens, Powell, Scott, Sewell, Tway and Van Dyke. 13.

Motion declared lost.

The ayes and noes being called and ordered on Mr. Drake's motion resulted as follows:

Ayes.—Messrs. Brock, Cartwright, Combs, Drake, Edick, Honeywell, Owens, Scott, Sewell and Shaver. 10.

Noes.—Messrs. Gifford, Hulbert, Irvine, Norton, Powell, Tway, Van Dyke and Warner. 8.

Mr. Drake's motion declared carried.

On motion of Mr. Shaver the report of the Standing Committee on salaries, etc., was taken up and considered.

Mr. Warner moved to amend the report by fixing the compensation

of the Surrogate's Clerk at the sum of $50. per month, payable monthly.

Amendment carried.

The report as amended was then adopted.

The report of the Standing Committee on Poor House and Superintendent's reports was taken up and considered and on motion the same was adopted.

Mr. Norton moved that the Superintendent of the Poor be authorized to construct a suitable coal bin at the County Alms House, to be constructed outside of the building, connecting by a schute with the furnace room in the basement of the building; to be constructed in a manner and at a cost to be approved by the Chairman of this Board. Motion carried.

On motion of Mr. Shaver the Board took recess until 7 o'clock P. M.

Friday evening, December 14th.

Convened and called to order by the Chairman. Roll called. Quorum present.

Mr. Cartwright moved that the action of this Board fixing the price for publication of the Session Laws be reconsidered.

Motion carried.

Mr. Sewell then renewed his motion that the price for publishing Session Laws be fixed at 50 cents per folio.

Ayes and noes called and ordered resulting as follows:

Ayes.—Messrs. Brock, Cartwright, Combs, Dayton, Drake, Edick, Irvine, Owens, Scott, Sewell, Shaver, Tway and Van Dyke. 13.

Noes.—Messrs. Gifford, Honeywell, Hulbert, Norton, Powell, Warner. 6.

Motion carried.

The Standing Committee on Poor House and Superintendent's reports, by Mr. Irvine, its Chairman, presented their report which was read, received and placed on file, and ordered over under the rule.

Mr. Cartwright offered the following which was adopted:

Resolved, That the County Superintendent be authorized to secure headstones for the persons who may die, while at the County House, and that the same be numbered beginning at the figure 1, and to agree with the numbers on the Superintendent's books. The cost not to exceed $2.00 each, and to be a charge against the County for persons that are a County charge, and charge to the Towns where they are a town charge.

The ayes and noes being called on the adoption of the foregoing resolution, resulted as follows:

Ayes.—Messrs. Brock, Cartwright, Combs, Dayton, Drake, Edick, Gifford Honeywell, Hulbert, Irvine, Norton, Owens, Powell, Scott, Sewell, Shaver, Tway, Van Dyke and Warner. 19.

Noes.—None.

The Standing Committee on Local Legislation, by Mr. Hulbert, its Chairman, made report which was read and received, and on motion the rule was suspended and the report adopted.

In connection with the presentation of the report of the Standing Committee on Court House and Jail, by unanimous consent Mr. Wadsworth was heard before the Board in explanation of plans and specifications for metal file cases, for records in County Treasurer's office, recommended by the Committee on Court House and Jail.

The Special Committee on Mechanic Lien Book or Docket, presented the old book for examination of the Board. It appearing that the County Clerk has a new Lien Docket that has not yet been used, on motion of Mr. Norton the County Clerk elect was directed to use the new book and preserve the other for reference when required.

On motion of Mr. Warner the Board was adjourned until 8 o'clock, A. M., December 15th.

Saturday Morning, December 15.

Board convened pursuant to adjournment. Called to order by the Chairman. Roll called and a quorum found present.

Journal of last day's session read and approved.

Mr. Edick offered the following which was adopted:

Resolved, That a Committee of three be appointed with power to investigate the present lighting system at Walton Armory with the view to cheapening the expenses of the same to the County, also with authority to ask and require that unnecessary lighting be dispensed with.

The Chair appointed as the Committee provided for by Mr. Edick's motion, Messrs. Edick, Cartwright and Combs.

On motion of Mr. Shaver the report of C. S. Woodruff, late County Treasurer, with the report of the Standing Committee thereon, and the report of the Special Committee appointed to examine and report, as to the finances of the County officials, were taken up and read, and after consideration, the same were severally adopted.

Mr. Shaver offered the following and moved its adoption:

Whereas, It appears from the report of Chas. S. Woodruff, Ex-Treasurer of Delaware County, of his proceedings from December 13th, 1899, the date of his last annual report to December 31, 1899, that he is chargeable with the sum of $1,040.06, as balance in his hands as such Treasurer, and that after the application of said sum to his credit, there is a balance due him from the County, which balance is found to be the sum of $1017.17.

Resolved, That said sum of $1,040.06 be applied to the credit of said Treasurer and that said balance due him to wit: $1017.17 be, and hereby is audited, and allowed against the County, and ordered paid to said Charles S. Woodruff in full settlement of his accounts as such Treasurer.

Ayes and noes called on the question of adoption, resulting as follows:

Ayes.—Messrs. Brock, Combs, Dayton, Drake, Edick, Honeywell, Hulbert, Irvine, Norton, Owens, Scott, Sewell, Shaver, Tway and Van Dyke. 15.

Noes.—Messrs. Powell and Warner. 2.

Resolution adopted.

Mr. Shaver presented the Special report of the Sheriff, as to stoves, etc., sold and disposed of by him by order of the Board, which was read, and received and placed on file.

On motion, the report of the Standing Committee on Court House and Jail was taken up, read, considered and adopted.

On motion the report of the Standing Committee on County Treasurer's accounts, was taken up, read and considered, and on motion the same was adopted.

On motion of Mr. Drake the action of the Board in adopting the report of the Standing Committee on Court House and Jail, was reconsidered.

Report read and considered.

After discussion, Mr. Edick moved that the report be amended by striking out, and disagreeing with the recommendation therein contained relating to purchasing and putting in, metal file cases, etc., in the County Treasurer's office.

Amendment carried.

Mr. Norton moved to amend the report by providing for a Committee of three, to be appointed by the Chair, to provide and put in the necessary metal file cases, etc., at an expense not to exceed $500.

Ayes and noes called and ordered in Mr. Norton's amendment.

Ayes.—Messrs. Brock, Cartwright, Honeywell, Irvine, Norton, Van Dyke and Warner. 7.

Noes.—Messrs. Combs, Dayton, Drake, Edick, Gifford, Hulbert, Owens, Powell, Scott, Sewell, Shaver and Tway. 12.

Amendment declared lost.

On motion of Mr. Powell, the report of the Committee, as amended, was then adopted, the ayes and noes being called and ordered on the question of adoption, resulting as follows:

Ayes.—Messrs. Brock, Cartwright, Combs, Dayton, Drake, Edick, Gifford, Honeywell, Hulbert, Irvine, Norton, Owens, Powell, Scott, Sewell, Shaver, Tway, Van Dyke and Warner. 19.

Noes. 0.

The Standing Committee on Supervisors' Bills by Mr. Sewell, its Chairman, presented their report, which was received and read, and on motion and by unanimous consent the rule was suspended and the

report adopted, and the several claims therein set forth were audited and allowed, at the amounts recommended by the Committee and ordered paid.

Mr. Cartwright presented a claim in favor of M. M. Palmer for services, in typewriting, for Special Committee of the Board $3.00 which was audited and allowed and ordered paid from the general fund of the County.

Mr. Edick offered the following which was adopted:

Resolved, That the County Treasurer be requested by this Board to secure bids, plans and specifications during the coming year, for the necessary metal file cases to be placed in his office, the same to be submitted to the Board of Supervisors to convene next fall.

Mr. Gifford offered the following and moved its adoption:

Resolved, That the price of board for prisoners in Jail, be fixed at $2.50 per week.

Ayes and noes called and ordered on the question of adoption.

Ayes.—Messrs. Brock, Combs, Dayton, Edick, Gifford, Hulbert, Irvine, Norton, Owens, Powell, Scott, Shaver, Tway, Van Dyke and Warner. 15.

Noes.—Messrs. Cartwright, Honeywell and Sewell. 3.

Resolution adopted.

Mr. Smith, the Sheriff elect, being present gave notice to the Board that he did not accept the terms as fixed by the resolution, and did not wish to be considered as a party thereto or bound thereby.

Mr. Sewell moved that the Sheriff elect, act as janitor of the County Buildings and that he receive for such services the sum of $300 per year.

Motion lost.

Mr. Edick then moved that John Blake be appointed janitor of the County Buildings at a salary of $200 per year.

The ayes and noes being called and ordered on Mr. Edick's motion, resulted as follows:

Ayes.—Messrs. Brock, Dayton, Edick, Gifford, Honeywell, Hulbert, Irvine, Norton, Owens, Powell, Shaver, Tway, Van Dyke and Warner, 14.

Noes.—Messrs. Cartwright, Combs, Drake and Sewell. 4.

Resolution declared adopted.

Mr. Shaver moved the following which was unanimously adopted, the Clerk putting the question, and the same being decided by a rising vote.

Resolved, That the thanks of the Board are due and are hereby extended to Mr. Honeywell, our Chairman, for the able, impartial and courteous manner in which he has discharged his duties as presiding officer.

A vote of thanks was also extended to the Clerk for the very efficient and satisfactory manner in which he has discharged his duties.

After reading and approval of the journal, and on motion of Mr. Dayton, the Board was then adjourned subject to the call of the Chairman.

B. F. GEROWE,

Clerk.

County Audits.

A statement showing the names of all persons who presented county claims to be audited by the Board of Supervisors of Delaware County, at their session in 1900, with the nature of the claim, the amounts claimed and the amounts allowed by the Board respectively:

No.	Name.	Nature of Claim.	Claimed.	Allowed.
1	Geo. B. Smith, safe,		50 00	50 00
2	Addison Johnson, Agt. &c., Sing Sing Prison, Burlaps		29 08	29 08
3	Addison Johnson, Agt., &c., Sing Sing Prison, Mdse		15 36	15 36
4	Addison Johnson, Agt., &c., Sing Sing Prison, Brushes		1 02	1 02
5	Addison Johnson, Agt., &c., Sing Sing Prison, Mdse.,		29 62	29 62
6	Addison Johnson, Agt., &c., Sing Sing Prison, Caps		3 50	3 50
7	Addison Johnson, Agt., &c., Sing Sing Prison, Clothing		42 00	42 00
8	Addison Johnson, Agt., &c., Sing Sing Prison, Clothing		3 50	3 50
9	Gleason & Kiff, Supplies,		54 65	54 65
10	E. A. Clauson, stenographer		60 00	60 00
11	Surrogate's office, postage and express		69 43	69 43
12	Mary E. Clark, supplies, etc		5 16	5 16
13	J. A. & A. C. Douglas, supplies, etc		2 00	2 00
14	H. A. Gates, lunacy ex		5 30	5 30
15	Matthew Bender, Supervisors' Manual		5 25	5 25
16	David F. Dobie, half hose for County House		3 20	3 20
17	Banks & Co., supplies		53 50	53 50
18	Chas. L. Huber, supplies		28 92	28 92
19	J. Warren Mead, brooms, etc		72 50	72 50
20	Sturges & White, dumb waiter, etc		6 27	6 27
21	J. Earl Lusk, clerk's office supplies, etc		240 65	240 65
22	J. Earl Lusk, supplies, etc		146 35	146 35
23	Edward L. Rose & Co., supplies, etc		13 40	13 40
24	C. W. Graham, supplies, etc		29 00	29 00
25	C. W. Graham, supplies, etc		13 50	13 50
26	F. L. Norton & Son, pencils, etc		4 00	4 00
27	E. A. Clauson, copy orders, etc		39 20	39 20

No.	Name	Nature of Claim	Claimed	Allowed
28	Delhi Electric Co., wiring		56 12	56 12
29	Mendel Bros. & Stern, supplies		56 12	56 12
30	Delhi Electric Co., wiring		5 83	5 83
31	Matthew Bender, Parsons, code, June 9th		3 50	3 50
32	Gleason & Kiff, supplies for jail		39 14	39 14
33	Edward L. Rose & Co., supplies for surrogate's office		45 64	45 64
34	Craig Colony, merchandise		6 81	6 81
35	Craig Colony, merchandise		1 86	1 86
36	Craig Colony, merchandise		4 35	4 35
37	Craig Colony, merchandise		. 60	60
38	Edward L. Rose & Co., supplies		5 00	5 00
39	Walton Telephone Co., telephone service for Armory		20 00	20 00
40	T. J. Jackson, lime, cement, etc		23 82	23 82
41	Walton Water Co., water for Armory, 1899, 1900		200 00	200 00
42	Keeley & Gilbert, labor at County House		96 20	96 20
43	Geo. A. Paine, telephone messages		6 45	6 45
44	G. W. & H. D. Crawford, merchandise		77	77
45	H. B. Olmstead, coal for Armory		74 48	74 48
46	S. H. Osterhout, papering at Armory		20 80	20 80
47	W. R. Kilpatrick, coal for Armory		73 50	73 50
48	J. A. Hunt, supplies		7 44	7 44
49	J. A. Hunt, wood		12 00	12 00
50	Ells & Reynolds, supplies		110 94	110 94
51	Keeley & Gilbert, labor (assigned to Marshall Mitchell)		67 50	67 50
52	Edward Boyd, flagging at County House		20 32	20 32
53	E. D. McKinney, lunacy ex		5 00	5 00
54	M. G. Gladstone, work at County House		82 32	82 32
55	T. J. Jackson, lumber		129 58	129 58
56	A. S. Winter, stationery		2 00	2 00
57	T. J. Jackson, lumber		20 70	20 70
58	Delhi Water Co., water for county buildings		228 78	228 78
59	W. C. Oliver, chairs for supervisors' room		55 00	55 00
60	A. C. Culver, work on lawn Walton Armory		6 00	6 00
61	Clark Moore, labor		4 50	4 50
62	F. L. Norton & Co., supplies for County House		28 45	28 45
63	Howard J. Goodrich, Co. house physician		323 25	323 25
64	David F. Dobie		10 60	Not verified
65	David F. Dobie		8 20	Not verified
66	Wm. Winter, assigned to A. S. Winter, stationery		1 00	1 00
67	A. S. Winter, stationery supplies, etc		28 98	28 98
68	A. S. Winter, stationery supplies, etc		4 50	4 50

No.	Name	Nature of Claim	Claimed	Allowed
69	A. S. Winter,	stationery supplies, etc	2 00	2 00
70	M. M. Blakeley,	supplies	2 90	2 90
71	J. W. Mead,	brooms	6 50	6 50
72	Gladstone & Paine,	paints and oil	131 55	131 55
73	W. G. Potter,	making key for safe	2 50	2 50
74	G. A. Heckroth,	supplies	56 71	56 71
75	L. M. Day,	medical services at County House	5 75	5 75
76	Frank A. Leal,	work at surrogate's office	5 00	5 00
77	Jonas M. Preston,	1,000 postage stamps	20 00	20 00
78	W. C. Oliver,	tobacco at jail	11 90	11 90
79	D. L. Wight,	filling ice house	27 00	27 00
80	Geo. A. Fisher,	district attorney, disbursements, etc	44 11	44 11
81	W. D. Miller,	game protector, 1896, 1897, 1898, 1899	65 38	Rejected
82	Albany County Penitentiary,	board of prisoners	245 38	245 38
83	F. M. Farrington,	drugs	36 35	36 35
84	H. A. Gates, M. D.,	professional services at jail	6 00	6 00
85	Mattewan State Hospital,	board of inmates	389 08	389 08
86	J. Warren Mead,	brooms	6 50	6 50
87	Gleason & Kiff,	coal	135 72	135 72
88	M. D. Sears,	plumbing	57 13	57 13
89	W. B. Peters,	surveying	69 54	69 54
90	W. B. Peters,	surveying	65 66	65 66
91	Geo. H. Reynolds,	assisting Dr. Ormiston at jail	5 00	5 00
92	F. L. Norton & Son,	supplies	35	35
93	F. M. Bronson,	work at Armory	2 65	2 65
94	F. L. Norton & Son,	supplies	68 89	68 89
95	J. K. Hood,	county clerk, election supplies	293 53	293 53
96	J. K. Hood,	county clerk, expressage	2 24	2 24
97	A. S. Winter,	medical supplies for jail	31 05	31 05
98	A. S. Winter,	assigned from W. Winter, book	3 00	3 00
99	R. H. Hume,	repairs at Court House and jail	108 37	108 37
100	A. S. Winter,	supplies for clerk's office	5 75	5 75
101	Mary E. Clark,	work	4 95	4 95
102	J. W. & C. S. Woodruff,	supplies for jail	35 79	35 79
103	J. A. &A. C. Douglas,	supplies for supervisors' clerk, 1899	50	50
104	Wm. Winter,	drugs	25 25	25 25
105	David F. Dobie,	overalls	6 00	Not verified
106	Robt. L. Grey,	mason work	67 75	67 75
107	Walton Electric Light Co.,	lights for Armory	758 20	758 20
108	Mrs. Kate A. Lawrence,	work	10 10	10 10
109	Geo. H. Reynolds, M. D.,	services at County House	5 00	5 00

No.	Name Nature of Claim	Claimed	Allowed
110	S. E. Churchill, M. D., lunacy case	5 00	5 00
111	Geo. A. Paine, supplies for surrogate's office	4 98	4 98
112	Keeley & Gilbert, painting in jail	59 75	59 75
113	Osterhout & Wilson, work in Armory	20 80	20 80
114	Jackson & Mason, supplies	66 35	66 35
115	W. S. Dart, M. D., lunacy examinations	12 00	12 00
116	H. S. Graham, work at County Farm	3 25	3 25
117	H. S. Graham, work and supplies	33 91	33 91
118	F. M. Farrington, drugs, etc	101 04	101 04
119	Jas. E. Harper, supplies	12 20	12 20
120	Jas. Menzie, work at surrogate's office	6 25	6 25
121	Arthur Axtell, assigned to Robt. Cartwright, labor on reservoir	741 50	741 50
122	Geo. A. Paine, telephone services	21 65	21 65
123	Delhi Telephone Co., telephone services	38 50	38 50
124	Robt. A. Fraser, work for committee on railroad rebate	230 00	230 00
125	Gladstone & Paine, supplies	113 42	113 42
126	Delhi Telephone Co., telephone service	22 40	22 40
127	S. F. Adee, sawdust	3 50	3 50
128	S. F. Adee, basswood, etc	4 37	4 37
129	G. C. Smith, lunacy examination at County House	5 00	5 00
130	W. G. Potter, repairing typewriter	2 50	2 50
131	Frank M. Farrington, supplies	11 55	11 55
132	Frank M. Farrington, supplies	16 65	16 65
133	Arthur Axtell, assigned to Robert Cartwright, work on reservoir	9 50	9 50
134	N. Y. Institute for Instruction of Deaf and Dumb, board of inmates	668 59	668 59
135	Syracuse State Institute for Feeble Minded Children, board of inmates	60 00	60 00
136	Northern Institute for Deaf Mutes, clothing, etc	30 00	30 00
137	Central N. Y. Institute for Deaf Mutes, clothing, etc	30 00	30 00
138	Child's Hospital, Albany, N. Y., clothing, etc	52 75	52 75
139	Brunswick Home, board of inmates, etc	457 14	457 14
140	B. F. Gerowe, special services on tax franchise	25 00	25 00
141	M. D. Sears, hardware supplies	633 14	633 14
142	M. D. Sears, hardware supplies	347 58	347 58
143	Dean & Bramley, coal	78 30	78 30
144	Dean & Bramley, coal	453 20	453 20
145	Dean & Bramley, coal	386 63	386 63

No.	Name	Nature of Claim	Claimed	Allowed
146	John Wright,	coal for Walton Armory	348 75	348 75
147	R. H. Neal,	carting coal	82 95	82 95
148	Wm. Ormiston, M. D.,	jail physician	175 00	175 00
149	Whitcomb & Seeley,	furniture for Walton Armory, 1896	55 25	55 25
150	A. A. Terrill & Co.,	assigned to Delaware National Bank, Slating roofs	36 70	36 70
151	A. A. Terrill & Co.,	assigned to Delaware National Bank, slating roofs	73 45	73 45
152	A. A. Terrill & Co.,	assigned to Delaware National Bank, slating roofs	21 10	21 10
153	A. G. Patterson,	attorney for special committee on sheriff's accounts	589 22	589 22
154	Geo. W. Youmans,	attorney for special committee on sheriff's accounts	1,361 28	1,361 28
155	Thos. L. Craig,	lunacy examinations	10 00	10 00
156	J. H. Warner,	stationery	18 50	18 50
157	Walton Reporter,	printing	25 50	25 50
158	Walton Chronicle,	assigned to Geo. Nellis	47 00	47 00
159	Stamford Mirror,	printing	9 50	9 50
160	Walton Chronicle,	printing	13 00	13 00
161	Walton Chronicle,	printing	4 50	4 50
162	Delaware Republican,	printing	17 00	17 00
163	Hobart Independent,	printing	36 00	36 00
164	Delaware Gazette,	printing	170 75	170 75
165	Delaware Express,	printing	665 00	665 00
166	Delaware Express,	printing	238 00	238 00
167	Sidney Record,	assigned to M. Blinco, printing	16 00	16 00
168	Walton Times,	assigned to First National Bank of Walton, printing	8 00	8 00
169	J. K. P. Jackson,	assigned to People's Bank of Margaretville, printing	54 50	54 50
170	A. E. Peck,	printing	39 88	39 88
171	Walton Chronicle,	printing	19 50	19 50
172	Walton Chronicle,	assigned to S. A. White, printing	58 00	58 00
173	Walton Chronicle,	printing	10 50	10 50
174	Walton Chronicle,	printing	41 00	41 00
175	Walton Chronicle,	printing	5 50	5 50
176	Walton Chronicle,	printing	73 75	73 75
177	Stamford Recorder,	printing	107 40	107 40
178	Roxbury Times,	printing	17 50	12 50
179	Consolidated Stamp Manufacturing Co.,	stamps	8 80	8 80

No.	Name	Nature of Claim	Claimed	Allowed
180	Delaware Republican, printing		23 50	23 50
181	J. B. Gregory, printing		18 75	18 75
182	Franklin Dairyman, printing		9 50	9 50
183	Hancock Herald, printing		60 60	60 60
184	Delaware Republican, printing		10 00	10 00
185	Walton Times, assigned to Frank L. Ostrander, printing		26 75	26 75
186	Chas. H. Shults, printing		3 00	3 00
187	Walton Chronicle, printing		41 00	41 00
188	Walton Chronicle, printing		13 50	13 50
189	Walton Chronicle, printing		4 00	4 00
190	Andes Recorder, printing		22 00	22 00
191	Walton Chronicle, printing		12 00	12 00
192	Messenger Publishing Co., printing		4 00	4 00
193	Stamford Recorder, printing		10 50	10 50
194	Deposit Courier, printing		22 00	22 00
195	Delaware Republican, printing		52 25	52 25
196	J. K. Hood, extra election services		334 45	334 45
197	J. K. Hood, county clerk		2,294 46	2,294 46
198	Leroy Smith, deputy sheriff, assigned to J. D. Lawrence		20 80	20 80
199	Leroy Smith, deputy sheriff, assigned to J. D. Lawrence		26 21	26 21
200	Albert Smith, deputy sheriff, assigned to J. D. Lawrence		36 37	36 37
201	J. M. Henderson, special deputy sheriff, assigned to J. D. Lawrence		3 75	3 75
202	R. D. Jones, deputy sheriff, assigned to J. D. Lawrence		3 76	3 76
203	C. S. McNaughton, deputy sheriff, assigned to J. D. Lawrence		40 05	40 05
204	J. D. Lawrence, sheriff		54 21	54 21
205	J. D. Lawrence, sheriff		211 55	211 55
206	J. D. Lawrence, sheriff		117 94	117 94
207	Albert Smith, special deputy sheriff, assigned to J. D. Lawrence		85 50	85 50
208	Geo. H. Smith, special deputy sheriff		1 55	1 55
209	John Adair, under sheriff, assigned to J. D. Lawrence		263 50	263 50
210	R. D. Jones, deputy sheriff, assigned to J. D. Lawrence		12 85	12 85
211	Eugene Griffin, deputy sheriff, assigned to J. D. Lawrence		74 30	74 30
212	Albert Smith, deputy sheriff, assigned to J. D. Lawrence		62 95	62 95
213	S. D. Tallman, deputy sheriff, assigned to J. D. Lawrence		17 05	17 05
214	S. D. Tallman, deputy sheriff, assigned to J. D. Lawrence		10 55	4 75
215	Robt. Irvine, special deputy sheriff, assigned to J. D. Lawrence		6 00	6 00

No.	Name	Nature of Claim	Claimed	Allowed
216	Chas. McNaughton, special deputy sheriff, assigned to J. D. Lawrence		3 15	3 15
217	B. N. Beams, special deputy sheriff, assigned to J. D. Lawrence		3 20	3 20
218	E. A. Andruss, special deputy sheriff		35 29	35 29
219	J. D. Lawrence, sheriff		239 59	239 59
220	Barney Dickinson, special deputy sheriff, assigned to J. D. Lawrence		9 05	9 05
221	Eugene Griffin, special deputy sheriff, assigned to J. D. Lawrence		24 35	24 35
222	J. D. Lawrence, turnkey fees		34 15	34 15
223	John Adair, under sheriff, assigned to J. D. Lawrence		3 10	3 10
224	Benj. Beams, special deputy sheriff, assigned to J. D. Lawrence		15 40	15 40
225	J. D. Lawrence, board of prisoners, etc		423 48	423 48
226	J. D. Lawrence, board of prisoners, etc		1,646 65	1,646 65
227	Stephen VanDusen, justice		6 10	3 70
228	Edgar Reed, constable		6 40	6 40
229	G. W. Kelley, constable		3 70	3 70
230	C. S. Hymers, justice		1 60	1 60
231	Albert Smith, constable		9 05	9 05
232	W. W. Kerr, justice		5 80	5 80
233	S. J. Lamb, constable		16 05	16 05
234	Frank W. Johnson, constable		50	50
235	S. D. Tallman, constable		43 78	43 78
236	E. B. Styles, constable		3 10	3 10
237	Barney Dickinson, assigned to T. G. Smith, constable		26 15	26 15
238	Barney Dickinson, constable		10 90	10 90
239	James W. Young, justice		3 76	3 76
240	Wm. H. Pierce, justice		20 72	20 72
241	R. B. Wheeler, police justice		2 85	2 85
242	Barney Dickinson, constable, assigned to Irving H. Pride		40 15	37 15
243	Geo. H. Smith, constable		28 45	28 45
244	L. S. Mallory, justice		7 70	7 70
245	Geo. La. Fare, constable, assigned to J. S. Allen		17 00	17 00
246	Geo. La. Fare, constable, assigned to Horton White		24 50	24 50
247	R. Holmes, constable		2 65	2 65
248	J. C. Brown, justice		5 55	3 55
249	Geo. D. Chamberlain, justice		3 35	3 35
250	A. H. Babcock, constable		7 75	7 75
251	F. B. Coss, constable		8 35	8 35

No.	Name	Nature of Claim	Claimed	Allowed
252	Henry J. Williams, justice		16 35	16 35
253	Geo. D. Chamberlain, justice		3 35	3 35
254	Chauncey T. Stage, justice		9 90	9 90
255	D. P. Benjamin, constable		15 95	15 95
256	Geo. B. Odwell, justice		13 05	13 05
257	W. W. Golden, constable		18 55	18 55
258	R. D. Jones, constable		15 55	14 75
259	Wm. Soper, constable		35 27	35 27
260	A. G. Patterson, police justice		14 45	14 45
261	A. G. Patterson, police justice		21 35	21 35
262	F. M. Johnson, constable		5 15	5 15
263	Hamilton J. Hewitt, justice		6 60	6 60
264	R. T. Harder, constable		8 05	8 05
265	Albert Smith, constable		10 00	9 75
266	Robt. Reville, constable		14 95	14 95
267	F. A. Taylor, counsel for coroner and room for inquest		24 00	24 00
268	C. S. Allaben, examination of body		5 40	5 40
269	C. J. Hillis, coroner		39 80	39 80
270	C. S. Allaben, examination of body		6 20	6 20
271	G. A. Allen, examination of body		5 00	5 00
272	W. Pierce, assisting coroner		20 00	20 00
273	L. M. Day, examination of body		5 00	5 00
274	J. W. Blakeley, examination of body		5 00	5 00
275	L. M. Day, examination of body		5 00	5 00
276	Geo. A. McKinnon, coroner		89 40	89 40
277	S. F. White, acting coroner		5 00	Error allowed in 1899
278	S. S. Cartwright, examination of body		5 00	5 00
279	Volney Decker, room for inquest		3 00	3 00
280	J. N. Wright, examination of body		5 00	5 00
281	A. D. Johnson, coroner		251 62	251 62
282	E. D. McKenna, two post mortems		14 70	14 70
283	Jas. B. Drake, post mortem examination		8 00	8 00
284	W. G. Smith, services by order of coroner		15 00	15 00
285	J. B. Drake, post mortem		8 00	8 00
286	J. B. Drake, post mortem, etc		10 00	10 00
287	E. H. Mauterstock, acting coroner		5 00	5 00
288	Thos. Craig, coroner		37 60	37 60
289	W. R. Brock, supervisor		147 80	147 80
290	Robt. Cartwright, supervisor		314 13	314 13
291	M. E. Combs, supervisor		188 27	188 27

No.	Name	Nature of Claim	Claimed	Allowed
292	J. N. Dayton,	supervisor	139 63	139 63
293	J. B. Drake,	supervisor	162 77	162 77
294	Chas. T. Edick,	supervisor	140 54	140 54
295	W. A. Gifford,	supervisor	123 00	123 00
296	J. R. Honeywell,	supervisor	224 06	224 06
297	W. M. Hulbert,	supervisor	166 95	166 95
298	John A. Irvine,	supervisor	158 90	158 90
299	Edwin M. Norton,	supervisor	111 59	111 59
300	L. H. Owens,	supervisor	132 61	132 61
301	John E. Powell,	supervisor	149 70	149 70
302	G. T. Scott,	supervisor	126 86	126 86
303	H. S. Sewell,	supervisor	205 76	205 76
304	Amasa J. Shaver,	supervisor	197 50	197 50
305	L. W. Tway,	supervisor	250 35	250 35
306	David VanDyke,	supervisor	132 00	132 00
307	Chas. Warner,	supervisor	189 19	189 19
308	Frank Taylor,	acting supervisor	82 46	82 46

OFFICE OF CLERK OF BOARD OF SUPERVISORS,)
ss.
DELAWARE COUNTY.)

I DO HEREBY CERTIFY that the foregoing is a correct transcript of the names of all persons who presented county claims to be audited by the Board of Supervisors of Delaware County, at their annual session for the year 1900, with the nature of the claim and the amounts claimed and the amounts allowed by said Board.

IN WITNESS WHEREOF, I have hereunto set my hand, this 15th day of December, 1900.

B. F. GEROWE, Clerk.

Abstracts of Town Accounts.

ANDES.

Name Nature of Claim	Claim'd	Allow'd
C. B. Johnson, Inspector of election District No. 1...	$10 00	$10 00
W. R. Seacord, Inspector of election District No. 1...	10 00	10 00
Duncan J. Campbell, Inspector of election District No. 1	16 04	16 04
W. W. Doig, Inspector of election District No. 1...	10 00	10 00
S. J. Mason, Inspector of election District No. 2...	10 00	10 00
R. R. Hanmer, Inspector of election District No. 2...	16 84	16 84
John C. Conklin, Inspector of election District No. 2...	10 00	10 00
Frank D. Norris, Inspector of election District No. 2...	10 00	10 00
Wilbur W. McNair, Poll Clerk District No. 1.....	4 00	4 00
Geo. M. Miller, Poll Clerk District No. 1.....	4 00	4 00
C. H. Tidd, Poll Clerk District No. 2.....	4 00	4 00
Henry S. Tubbs, Poll Clerk District No. 2.....	4 00	4 00
John Bretz, Ballot Clerk, District No. 1.....	4 00	3 00
E. W. Shaffer, Ballot Clerk District No. 1.....	4 00	3 00
Anthony Huntley, Ballot Clerk, District No. 2.....	3 00	3 00
Emmett M. Shaver, Ballot Clerk, District No. 2.....	3 00	3 00
Amos Tompkins, assigned to E. Jenkins, special constable, ...	2 00	2 00
G. C. Smith, M. D., examination in lunacy case,.....	5 00	rejected
Estate of D. Ballantine, use of Town Hall, ...	35 00	35 00
H. J. Neigid, use of Hall and repairing booths, ...	11 00	11 00
James A. Gordon, vital statistics	2 75	2 75
A. L. Hulbert, overseer of poor, ...	3 20	2 75
Warren Weaver, assessor	38 00	38 00
James Jack, assessor, ...	28 66	28 66
E. D. Gladstone, assessor and copying roll	38 00	38 00
J. A. Gladstone, M. D., health officer and vital statistics	7 75	7 75
Alex. Liddle, overseer of poor	14 00	14 00
LeRoy Miller, special constable	2 00	2 00
A. W. Shaffer, wild cat bounty	4 00	4 00
Chas. Reynolds, wild cat bounty	2 00	2 00
Edw. W. Shafer, Board of Health	2 00	2 00
Hamilton J. Close, fighting fire	2 00	2 00
Thomas H. Tidd, fighting fire	2 00	2 00
Jas. C. Miller, constable....	7 50	7 50
Jas. C. Miller, fire warden....	20 00	20 00
Fletcher Post, Decoration Day expenses	50 00	50 00
Thos. W. Miller, printing	5 30	5 30
B. & C. B. Johnson, attorneys' fees and disbursements	85 68	85 68
E. M. Norton, disbursements in Eighmey case, ...	200 45	200 45
W. T. Armstrong, Commissioner of Highways	52 00	52 00
W. T. Armstrong, Commissioner of Highways	63 00	63 00
J. S. Forrest, assigned to Charles Carmen, Truant		

Name Nature of Claim	Claim'd	Allow'd
officer	20 25	20 25
Robert Little, Justice of Peace	18 00	18 00
Hamilton J. Close, Justice of Peace	21 75	21 75
Walter Gladstone, Justice of Peace	28 00	28 00
Charles Carmen, Justice of Peace	48 13	48 13
E. M. Norton, Supervisor	122 96	122 96
E. J. Turnbull, Town Clerk	100 20	100 20
	1165 46	1158 01
Less funds on hand,		100 00
		1058 01

Certified by the auditing Board of the Town of Andes this 8th day of November, 1900.

E. M. NORTON,
Supervisor.
E. J. TURNBULL,
Town Clerk.
ROBERT LITTLE,
CHARLES CARMEN,
WALTER GLADSTONE,
HAMILTON J. CLOSE,
Justices of the Peace.

Audited by the Board of Supervisors and charged on the town:

For poor purposes	150 00
For highway purposes, current	250 00
For highway purposes, extraordinary	50 00
For Eighmie judgment, costs, etc.	367 60
For amount due county for assessment rolls	2 73
For amount due county for poor at County House	85 14
For amount due county for children in Homes	182 50
For amount due county for uncollected resident taxes for 1899	9 96
For amount rejected taxes non-resident	15 04
For amount rejected taxes, (Forest Lands)	70
For Installments of Principal on public debt	3500 00
For interest on Principal on public debt	4410 00
	$10,075 48

Claims audited against the dog fund.

Name Nature of Claim	Claimed	Allowed
Timothy Laughman, sheep killed	17 50	17 50
Andrew Gibbs, sheep killed	7 00	7 00
John Hamilton, sheep killed	8 00	6 00
Andrew Gibbs, sheep killed	8 50	6 00
Arthur Lawrence, sheep killed	6 00	6 00
John G. King, sheep killed	3 50	2 50
Lewis Jenkins, sheep killed	4 50	4 50
James Taylor, sheep killed	5 00	5 00
Charles Lawrence, sheep killed	13 00	13 00
Anthony Brower, sheep killed	6 00	6 00
O. D. Smith, sheep killed	5 00	5 00
Crawford Shaw, sheep killed	12 00	12 00
Mrs. J. Y. McCumber, sheep killed	7 00	7 00
O. D. Smith, fence viewer	2 00	2 00
James Jack, fence viewer	4 00	4 00
Warren Weaver, fence viewer	6 00	6 00
W. T. Armstrong, fence viewer	10 00	10 00
E. D. Gladstone, fence viewer	4 00	4 00
John Warren, fence viewer	9 25	9 25
	138 25	132 75

BOVINA.

Name Nature of Claim	Claim'd	Allow'd
Geo. Cable, assessor	19 70	19 70
Michael Miller, assessor	19 85	19 85
John A. Whitson, assessor	19 00	19 00
Geo. Currie, Justice of the Peace	6 00	6 00
D. J. Miller, Justice of the Peace	6 00	6 00
Francis Graham, Justice of the Peace, 1899	6 00	6 00
Thos. C. Strangeway, Justice		

Name Nature of Claim	Claim'd	Allow'd
of the Peace	6 00	6 00
William L. White, Justice of the Peace	6 00	6 00
Thos. Gordon, Town Clerk, disbursements	13 58	13 58
Thos. Gordon, Town Clerk, services	22 75	22 75
Thos. Gordon, Clerk of assessors	6 00	6 00
John A. Irvine, Supervisor	6 00	6 00
Thos. W. Miller, printing	1 25	1 25
Dr. L. Phinney, reporting vital statistics	4 75	4 75
D. C. Worden, overseer poor	6 59	6 59
B. S. Miller, attendance officer	18 00	18 00
John W. McCune, poll clerk and registry	7 00	7 00
Wm. E. Hastings, poll clerk.	4 00	4 00
Robt. E. Thomson, ballot clerk	4 00	4 00
Arthur D. Hoy, ballot clerk	4 00	4 00
Robt. Fiero, Inspector election	10 00	10 00
Chas. A. Tuttle, Inspector election	7 00	7 00
Wm. A. Hoy, Inspector election	15 90	15 90
Jas. A. Thomson, Inspector election	10 00	10 00
A. T. Strangeway, rent of Town Hall	35 00	35 00
F. C. Armstrong, Commissioner Highways	30 00	30 00
	294 37	294 37

Certified by the auditing Board of the Town of Bovina this 8th day of November, 1900.

JOHN A. IRVINE,
Supervisor,

JOHN A. IRVINE,
Supervisor.
THOMAS GORDON,
Town Clerk,
GEORGE CURRIE,
THOMAS C. STRANGEWAY,
WILLIAM L. WHITE,
D. J. MILLER,
Justices of the Peace.

Audited by the Board of Supervisors and charged on the town:

For highway purposes, current	250 00
For highway purposes, extraordinary	50 00
For amount due the county for assessment rolls	2 73
For amount due the county for poor at County House	32 66
For amount due the county for children in Homes	13 50
For amount due the county for transportation of paupers	2 70
For amount due the county for uncollected resident tax, 1899	17 83
	$663 79

Claims audited against the dog fund.

Name Nature of Claim	Claim'd	Allow'd
Geo. Brown, overpaid dog tax	1 25	1 25
Mrs. A. D. Thomson, overpaid dog tax	2 50	50
Thos. A. Archibald, sheep killed	10 00	10 00
Thos. A. Archibald, sheep killed	9 00	9 00
E. L. Coulter, sheep killed	12 00	12 00
Frank J. Kinch, sheep killed	60 00	60 00
Michael Miller, fence viewer	10 00	10 00
George Cable, fence viewer	10 00	10 00
	114 75	112 75

COLCHESTER.

Name Nature of Claim	Claim'd	Allow'd
A. H. Hodge, ballot clerk, District No. 3	4 00	3 00
Harvey Hafele, ballot clerk, District No. 3	4 00	3 00
W. S. Brock, Inspector, District No. 3	10 00	10 00
Jewett Allen, Inspector, District No. 3	12 00	12 00

Name	Nature of Claim	Claim'd	Allow'd
Chas. Holmes, guard of election, District No. 3		4 00	3 00
Frank Hodge, Inspector, District No. 3		10 00	10 00
Sylvester F. Flynn, Inspector, District No. 3		16 44	16 44
Donald Brock, poll clerk, District No. 3		4 00	4 00
James Beattie, poll clerk, District No. 2		4 00	4 00
John Rogers, Ballot clerk, District No. 2		4 00	3 00
Collins Campbell, Inspector, District No. 2		10 00	10 00
Geo. A. Baker, Inspector, District No. 2		19 48	19 48
D. C. Edwards, Inspector, District No. 2		12 00	12 00
James Cairns, Inspector, District No. 2		10 00	10 00
Geo. Allison, ballot clerk, District No. 2		4 00	3 00
Ira Sparling, poll clerk, District No. 2		4 00	4 00
Wm. H. Reynolds, ballot clerk, District No. 1		3 00	3 00
Geo. B. Elwood, poll clerk, District No. 1		4 00	4 00
Ira Gavett, ballot clerk, District No. 1		3 00	3 00
James E. Williams, poll clerk, District No. 1		4 00	4 00
Wm. M. Gavett, Inspector, District No. 1		10 00	10 00
Milo C. Radeker, Inspector, District No. 1		10 00	10 00
J. D. Merritt, Inspector, District No. 1		10 00	10 00
John S. Williams, Inspector, District No. 1		16 68	16 68
Amos D. Gregory, Inspector, District No. 4		10 00	10 00
T. D. Gregory, Inspector, District No. 4		12 00	12 00
John J. Mills, Inspector, District No. 4		12 00	12 00
Geo. Babcock, Inspector, District No. 4		16 92	16 92
Guy S. Fitch, poll clerk, District No. 4		4 00	4 00
Horace G. Campbell, ballot clerk, District No. 4		3 00	3 00
Jason D. Fuller, poll clerk, District No. 4		4 00	4 00
Seth Fuller, ballot Clerk, District No. 4		3 00	3 00
W. W. Golden, guard and constable		5 65	5 65
A. H. Babcock, guard, District No. 4		3 00	3 00
S. A. Robinson, assessor		59 75	59 75
Henry Johnston, use of Hall, District No. 2		8 00	8 00
Chas. Carnell, overpaid dog tax		2 00	2 00
Elsie H. Elwood, highway claim trespass, 1899		15 00	rejected
Elsie H. Elwood, highway claim trespass, 1900		15 00	rejected
John H. Hawk, repairing road-worker		2 00	ref. to Com.
Edward Johnson, health officer		4 00	4 00
Melvin Stadle, two wild cat claims		6 00	6 00
F. W. Odwell, one wild cat claim		3 00	3 00
Augustus Stadle, two wild cat claims		6 00	6 00
James Lindsey, fence viewing, 1898		2 00	2 00
C. E. Hulbert, use of Hall		30 00	30 00
Clark E. Sprague, fence viewing		8 00	8 00
Clark E. Sprague, fire warden		7 50	7 50
Clark E. Sprague assessor		50 00	50 00
F. W. Odwell, overpaid dog tax		50	50
H. G. Campbell, storing booths		1 00	1 00
Grant Plank, setting up booths and use of Hall		12 00	11 00
W. S. Sprague, attendance officer		28 50	28 50
S. D. Maynard, death and birth certificates		6 75	6 75
A. E. Peck, late Justice Peace		4 15	4 15
A. E. Peck, fence viewing		2 00	2 00
D. P. Benjamin, constable assigned to John Staddle		49 05	30 20
F. E. Tiffany, use of Hall, 1899 and 1900		24 00	24 00
R. E. Bennett, carting safe		8 00	8 00
Robt. Britian, M. D., health officer, part of claim re-			

Name	Nature of Claim	Claim'd	Allow'd
	ferred to overseer of poor	117 80	102 25
Robt. Britian, M. D.,	physician	74 00	ref. to overseer poor.
E. W. Lindsley,	assisting assessors	8 00	8 00
Frank W. Hartman,	attorney	33 00	33 00
Patrick Kelley,	damage on horse	75 00	50 00
Geo. W. Conklin,	assessor and fence viewing	57 72	57 72
Wm. H. Wilbur,	fence viewing	12 00	12 00
Wm. H. Wilbur,	commissioner of highways	145 25	145 25
	highways	145 25	145 25
E. T. Smith,	storing safe	8 00	4 00
Williams & Conlon,	attorneys	11 92	11 92
M. L. Johnson,	mdse. order, Board of Health	3 80	3 80
Wm. Murphy,	poll clerk, District No. 2	4 00	4 00
D. B. White,	overseer of poor	71 45	71 45
Edw. A. Holmes,	recording death and birth certificates	10 00	10 00
James Craft,	overpaid dog tax	2 50	2 50
R. D. Jones,	constable	41 80	41 80
R. D. Jones,	constable	3 15	3 15
Wm. Murphy,	Justice of Peace	20 00	20 00
Thos. Ford,	Justice of Peace	26 00	26 00
H. H. Hawks,	registrar	27 00	27 00
H. H. Hawks,	town clerk	74 65	74 65
H. J. Williams,	Justice of Peace	34 00	34 00
Thos. Ford,	fire warden	5 00	5 00
Wm. M. Hulbert,	supervisor	64 09	64 09
Geo. B. Odwell,	Justice	36 75	36 75
Chauncey T. Stage,	Justice	54 10	54 10
		1641 35	1465 95

Certified by the auditing Board of the Town of Colchester this ninth day of November, 1900.

W. M. HULBERT,
Supervisor,

H. H. HAWKS,
Town Clerk,

THOMAS FORD,
HENRY J. WILLIAMS,
WILLIAM MURPHY,
CHAUNCEY T. STAGE,
Justices of the Peace.

Name	Nature of Claim	Claim'd	Allow'd
Audited by the Board of Supervisors and charged on the town:			
For poor purposes			400 00
For highway purposes, current			500 00
For highway purposes, extraordinary			950 00
For Memorial day expenses			50 00
For town safe			285 00
For amount due county for assessment rolls			2 73
For amount due county for poor at County House			69 16
For amount due county for transportation paid			5 70
For amount due county for uncollected resident taxes, 1899			60 68
For amount rejected taxes (Forest Lands)			41 14
			$3830 36

Claims audited against the dog fund.

Name	Nature of Claim	Claim'd	Allow'd
R. B. Paul		4 00	4 00
Edwin Hitt		4 00	4 00
Albert Thornington		5 00	5 00
S. G. Jackson		5 00	5 00
Geo. Hunter		5 00	5 00
James McAdams		4 00	4 00
Geo. Stadle		5 00	5 00
Irving Conklin		10 00	10 00
Thos. Brown		5 00	5 00
Geo. F. Palmer		20 00	20 00
J. H. Bull		5 00	5 00
Robert Shaw		7 00	7 00
Charles M. Foote		62 00	62 00
Geo. Kothe		11 00	11 00
Geo. L. Hunter		9 50	9 50
John Gray		8 00	8 00
Mary K. Liddle		24 00	24 00
Geo. Kothe		5 00	5 00
Elsie H. Elwood		5 00	5 00
Mary K. Liddle		6 00	6 00
		209 50	209 50

DAVENPORT.

Name Nature of Claim	Claim'd	Allow'd
R. J. Orr, Town House and nails	15 08	15 08
R. J. Orr, overseer of poor	10 00	10 00
Jas. L. Smith, late town clerk	35 43	35 43
Jas. L. Smith, registrar	10 50	10 50
J. C. Brown, member Town Board	16 25	16 25
J. P. McMorris, member Town Board	18 60	18 60
I. D. Fish, member Town Board	15 25	15 25
D. C. Baldwin, member Town Board	16 60	16 60
Fanning & Mussman, handcuffs	16 00	16 00
J. C. Kitcham, inspector	17 22	17 22
Wilder Briggs, ballot clerk	4 00	3 00
Edward Mickel, ballot clerk	4 00	3 00
Homer Brazee, ballot clerk	4 00	3 00
Clark Zeh, ballot clerk	4 00	3 00
J. P. McMorris, clerk election	4 00	4 00
J. B. Hastings, clerk election	4 00	4 00
Romine Coonley, clerk election	4 00	4 00
F. G. Sherman, inspector	10 00	10 00
J. P. Milligan, inspector	10 00	10 00
Wesley Zeh, inspector	10 00	10 00
W. H. Adee, inspector	10 00	10 00
Melvin Dennand, truant officer	9 00	9 00
J. T. Gerdon, assessor	28 00	28 00
J. K. Hood, searching records	7 00	7 00
J. W. Graig, Commissioner of Highways	30 00	30 00
L. D. Mattice, Town House	15 00	15 00
J. P. McMorris, Justice account	5 65	5 65
H. Redfield, constable	27 35	27 35
G. T. Scott, Supervisor	64 41	64 41
H. Kerr, overpaid tax	20 92	20 92
G. T. Scott, vital statistics	5 25	5 25
I. E. May, inspector	12 00	12 00
George Wilson, assessor, 1899	14 00	14 00
George Ball, Town House	20 00	20 00
T. C. Judd, registrar	7 75	7 75
T. C. Judd, town clerk	21 37	21 37
J. C. Brown, Justice	39 10	39 10
F. B. Coss, constable	59 40	59 40
I. D. Fish, Justice	14 30	14 30
John Pearse, fire bill, 1899	1 40	1 40
Will Fox, fire bill, 1900	2 90	2 90
Edwin Smith, fire bill	90	90
Israel E. May, fire bill	2 12	2 12
J. C. Brown, services in road suit	12 55	12 55
I. D. Fish, services in road suit	13 60	13 60
Nancy Coulter, overpaid dog tax	50	50
Benjamin Beems, constable	35 75	35 75
Gertrude A. Peck, vital statistics	4 50	4 50
George Wilson, assessor	33 00	33 00
John Fish, assessor	12 00	12 00
John Fish, assessor	22 00	22 00
J. M. Hebbard, poll clerk	4 00	4 00
Frank Hanes, inspector	16 36	16 36
	801 01	797 01

Certified by the auditing Board of the Town of Davenport, this 8th day of November, 1900.

TUNIS C. JUDD,
Town Clerk,

Audited by the Board of Supervisors and charged on the town:

For poor purposes	100 00
For highway purposes, current	250 00
For highway purposes, extraordinary	250 00
For payment of R. R. bond	500 00
For interest on R. R. bond	40 00
For amount due county for assessment rolls	2 73
For amount due county for poor at County House	186 43
For amount due county for transportation paid	7 60
For amount due county for children at Homes	91 25
For amount due county for uncollected resident taxes, 1899	19 50
For amount rejected taxes, 1899	3 44
	$2248 05
Tax on omitted assessment of 1899 applied	9 87
	$2238 18

DELHI.

Name	Nature of Claim	Claim'd	Allow'd
John T. Shaw, inspector election		10 00	10 00
O. S. Flint, inspector election		10 00	10 00
P. B. Arbuckle, inspector election		10 00	10 00
Geo. L. VanDyke, inspector election		10 00	10 00
M. G. Gladstone, inspector election		10 00	10 00
J. N. Dodds, inspector election		10 00	10 00
W. B. Yeoman, inspector election		10 00	10 00
R. J. McGregor, inspector election		10 00	10 00
S. E. Smith, inspector election		10 00	10 00
C. Granlees, inspector election		10 00	10 00
R. G. Hutson, inspector election		10 00	10 00
R. McCandlish, inspector election		10 00	10 00
W. H. Fisher, poll clerk		4 00	4 00
W. L. Gerowe, poll clerk		4 00	4 00
Fred Steifel, poll clerk		4 00	4 00
R. P. McIntosh, poll clerk		4 00	4 00
R. A. Fraser, poll clerk		4 00	4 00
S. H. Norton, poll clerk		4 00	4 00
Fred. F. Shaw, ballot clerk		4 00	4 00
E. J. Rockfeller, ballot clerk		4 00	4 00
F. J. Dickson, ballot clerk		4 00	4 00
A. W. Meeker, ballot clerk		4 00	4 00
H. J. Hewitt, ballot clerk		4 00	4 00
W. Redmond, ballot clerk, assigned to George L. Gordon		4 00	4 00
Geo. L. Gordon, use of house for election		20 00	20 00
C. L. Huber, use of house for election		20 00	20 00
Williamson Law Book Company, blanks for town clerk		1 50	1 50
F. M. Farrington, stationery, etc		6 98	6 98
Annie S. Winter, supplies for assessors		1 90	1 90
Wm. R. Bill, overseer of poor		49 50	49 50
A. G. Frisbee, citizen member board of health		12 00	12 00
A. E. Lord, filing reports of marriages		2 75	2 75
J. H. Robinson, filing reports of marriages		1 75	1 75
L. W. Minch, filing reports of marriages		2 75	2 75
F. H. Seeley, filing reports of marriages		4 00	4 00
H. A. Gates, filing reports of births and deaths		2 50	2 50
G. H. Reynolds, filing reports of births and deaths		5 50	5 50
W. Ormiston, filing reports of births and deaths		8 25	8 25
H. J. Goodrich, filing reports of births and deaths		5 00	5 00
Geo. H. Reynolds, lunacy examination		5 00	5 00
Geo. C. Smith, lunacy examination		5 00	5 00
H. A. Gates, lunacy examination		5 40	5 40
W. Ormiston, lunacy examination		5 00	5 00
F. M. Johnson, constable (assigned to H. J. Hewitt)		17 90	17 90
W. D. Miller, constable		20 55	20 55
Daniel Franklin, constable		175 75	175 75
Geo. H. Smith, constable		166 40	166 40
O. A. Dimmick, constable (assigned to J. D. Lawrence)		2 00	2 00
C. S. McNaughton, constable, assigned to J. D. Lawrence		6 00	6 00
J. D. Lawrence, sheriff		10 00	10 00
John Adair, under-sheriff		51 24	51 24
C. L. Huber, assisting town clerk with election booths		3 00	3 00
Geo. C. Smith, health officer		46 10	46 10
George L. Gordon, highway damages		500 00	rejected
Geo. L. Gordon, interest highway damages		17 50	rejected
Eugene Griffin, constable		1 45	1 45
S. E. Smith, printing		12 45	12 45
T. F. & R. P. McIntosh, printing		85 15	85 15
Wm. Clark, printing		15 50	15 50
Tracy M. Blanchard, overpaid tax, 1899		4 00	4 00
T. E. Elliott, assessor		30 00	30 00
Walter Graham, assessor		74 00	74 00
S. A. Fraser, assessor		76 00	76 00
S. A. Fraser, copying assess-			

Name	Nature of Claim	Claim'd	Allow'd
	ment roll	5 00	5 00
C. F. Churchill, town clerk		74 56	74 56
C. F. Churchill, registrar vital statistics		47 61	47 61
Geo. H. Smith, attendance officer		29 00	20 00
R. H. Neal, commissioner of highways		116 00	116 00
J. R. Honeywell, supervisor and R. R. commissioner, etc		90 00	90 00
Village of Delhi, use of village hall		100 00	100 00
W. D. Smith, justice, etc		18 00	18 00
H. J. Hewitt, justice, etc		71 35	71 35
B. F. Gerowe, justice, etc		229 93	229 93
D. W. Shaw, justice, etc		517 60	517 60
R. A. Fraser, justice, etc		85 00	85 00
R. A. Fraser, attorney, miscellaneous matters		35 00	35 00
R. A. Fraser, attorney, expenses and disbursements Cabin Hill road matter		250 00	250 00
		$3,317 22	$2,790 72

Certified by the auditing board of the town of Delhi, this 10th day of November, 1900.

JAS. R. HONEYWELL,
Supervisor.
C. F. CHURCHILL,
Town Clerk.
B. F. GEROWE,
HAMILTON J. HEWITT,
ROBERT A. FRASER,
DANIEL W. SHAW,
Justices of the Peace,

Audited by the Board of Supervisors and charged on the town:

For highway purposes, current	250 00
For highway purposes, extraordinary	655 00
For principal and interest on R. R. highway and bridge indebtedness, etc., viz:	
Principal on R. R. bonded indebtedness	6000 00
Interest on R. R. bonded indebtedness less funds on hand	6200 00
Principal on River Bridge notes	2000 00
Interest on River Bridge notes	240 00
Principal on Platner Brook & Fall Mills Bridge notes	475 00
Interst on Platner Brook & Fall Mills Bridge notes	103 64
Interest on Peak's Brook Bridge notes	8 70
For Memorial day services	75 00
For amount due county for assessment rolls	2 73
For amount due county for poor at County House	222 21
For amount due county for children in Homes	345 00
For amount due county for uncollected resident taxes, 1899	2 25
For account of John Adair, Under-Sheriff assigned to J. D. Lawrence	8 00
For Hugh Anderson, highway damages	35 00
For John B. Murray as Receiver, etc., jury boxes	2 00
	$19380 49
Tax on omitted assessments of 1899 applied	34 76
	$19,415 25

Claims audited against the dog fund:

Name	Nature of Claim	Claim'd	Allow'd
Crawford Shaw, sheep injured by dogs		$ 6 00	$ 6 00
J. L. Thompson, sheep injured by dogs		4 50	4 50
Con Buckley, sheep injured by dogs		15 00	15 00
Con Buckley, sheep injured by dogs		10 00	10 00
	jured by dogs	17 50	17 50
L. W. Cooper, sheep injured by dogs		21 00	21 00
L. W. Cooper, sheep injured			
T. E. Elliot, fence viewer		6 00	6 00
	by dogs	50 50	50 50
W. Graham, fence viewer		6 00	6 00
S. A. Fraser, fence viewer		18 00	18 00
R. H. Neal, fence viewer		14 00	14 00
		$168 50	$168 50

DEPOSIT.

Name Nature of Claim	Claim'd	Allow'd
James A. Minor, poll clerk...$	4 00	$ 4 00
S. C. Sliter, poll clerk.....	4 00	4 00
G. M. Briggs, ballot clerk....	4 00	4 00
C. J. Demoney, ballot clerk..	4 00	4 00
G. A. Burrows, inspector....	10 00	10 00
T. O. Scott, inspector.....	10 00	10 00
C. R. Demoney, inspector....	10 00	10 00
Reuben Hamblet, inspector..	19 72	19 72
F. O. Travis, inspector.....	19 32	19 32
E. E. Thomas, inspector.....	10 00	10 00
Geo. W. Wheeler, inspector..	10 00	10 00
M. Quinn, inspector.....	10 00	10 00
S. F. Gardinier, poll clerk...	4 00	4 00
Charles Moulthrop, poll clerk	4 00	4 00
E. Blanshaw, ballot clerk....	4 00	4 00
Robert B. Riggs, ballot clerk	4 00	4 00
G. W. Wheeler, rent Neptune Hose rooms.....	16 00	16 00
J. M. Wilson, constable and janitor services.....	6 35	6 35
Jas. W. Hamblet, overseer poor	38 00	38 00
C. E. Scott, attorney.....	1 00	1 00
A. W. Cook, printing.....	5 00	5 00
B. J. Milnes, assessor.....	40 00	40 00
C. A. Wheeler, rent of hall..	72 00	72 00
O. T. Bundy, examination in lunacy	7 00	7 00
Corliss Macy & Co., justices' dockets	13 50	13 50
T. Williams & Co. books....	4 15	4 15
C. H. Putnam, ballot boxes...	3 00	3 00
C. N. Stow, printing.....	12 00	12 00
Orrin G. Smith, assessor.....	30 00	30 00
J. Q. Clark, lumber.....	1 44	1 44
Clayton Burrows, inspector soldiers' vote.....	2 00	2 00
J. M. Leonard, inspector soldiers' vote.....	2 00	2 00
R. B. Riggs, justice.....	24 00	24 00
Geo. P. Hewitt, overseer poor	26 30	26 30
E. H. Mauterstock, justice..	26 00	26 00
Arthur More, attorney.....	10 00	10 00
L. Axtell, justice.....	10 00	10 00
S. F. Gardinier, assessor.....	22 00	22 00
Elmer Mayo, damages (taken to committee).....	25 00	
Arthur Begeal, commissioner highways	138 85	138 85
W. C. Graffin, vital statistics	1 50	1 50
W. B. Kelly, vital statistics..	2 25	2 25
B. E. Radeker, vital statistics	2 00	2 00
F. J. Hitchcock, vital statistics	25	25
W. J. Cranston, vital statistics	25	25
O. T. Bundy, vital statistics.	75	75
O. G. Russell, vital statistics	1 25	1 25
A. Coons, vital statistics.....	25	25
O. M. Kingsbury, vital statistics	25	25
John Humphrey, vital statistics	25	25
J. C. Murphy, vital statistics	25	25
W. H. Bates, vital statistics.	25	25
Geo. C. Briggs, vital statistics	25	25
O. T. Bundy, vital statistics record	9 75	9 [illegible]
O. T. Bundy, transit permits	50	50
C. T. Edick, supervisor.....	33 84	33 84
Robt. Mott, damages (referred to committee).....	40 00	
James F. Lovelace, survey..	5 25	5 25
I. H. Daniels, truant officer..	6 00	6 00
Town clerk's office, supplies and rent	20 00	20 00
O. T. Bundy, town clerk....	71 54	71 54
O. T. Bundy, health officer...	2 50	2 50
O. M. Kingsbury, justice....	20 00	20 00
Binghamton State Hospital..	100 86	100 86
B. E. Radeker, lunacy examination	5 00	5 00
R. B. Riggs, constable.....	39 32	39 32
John Page, constable.....	13 05	13 05
E. H. Mauterstock, justice...	2 30	2 30
John Page, janitor.....	4 00	4 00
	$1,050 29	985 29

Certified by the auditing board of the town of Deposit this 8th day of November, 1900.

CHARLES T. EDICK,
Supervisor.
O. T. BUNDY,
Town Clerk.
O. M. KINGSBURY,
E. H. MAUTERSTOCK,
L. AXTELL,
R. B. RIGGS,
Justices of the Peace.

Name	Nature of Claim	Claim'd	Allow'd
	NOTE. Claims of Elmer Meyo and Robert Mott in this abstract for injuries to horses upon the highway, action was deferred in allowing the same, pending investigation by a committee of the town board.		
	Audited by the Board of Supervisors and charged on the town:		
	For poor purposes		600 00
	For highway purposes, current		250 00
	For highway purposes, extraordinary		400 00
	For Memorial day expenses		25 00
	For amount due county for assessment rolls		2 73
	For amount due county for poor at County House		89 36
	For amount due county for children in Homes		266 00
	For amount due county for transportation of paupers		15 64
	For amount due county for uncollected resident taxes, 1899		7 61
			$2641 63

W. H. Robertson, sheep in-Claims audited against the dog fund:

Name	Nature of Claim	Claim'd	Allow'd
	Milo Axtell, sheep killed	$ 22 75	$ 22 75
	O. G. Smith, fence viewer	4 00	4 00
	B. J. Milnes, fence viewer	4 00	4 00
	George Northrup, sheep killed	8 00	8 00
		$38 75	$38 75

FRANKLIN.

Name	Nature of Claim	Claim'd	Allow'd
	Chas. Jackson, inspector of election, district No. 1	16 44	16 44
	Frank Berray, inspector of election, district No. 1	10 00	10 00
	Jacob Smith, inspector of election, district No. 1	10 00	10 00
	H. R. Bradley, inspector of election, district No. 1	10 00	10 00
	Geo. N. Barnes, poll clerk, district No. 1	4 00	4 00
	Fred Archer, poll clerk, district No. 1	4 00	4 00
	R. T. Jackson, ballot clerk, district No. 1	3 00	3 00
	B. J. Taylor, ballot clerk, district No. 1	3 00	3 00
	Ira C. Bourne, inspector of election, district No. 2	12 56	12 56
	Geo. Prime, inspector and supplies, district No. 2	10 29	10 29
	E. O. Scott, inspector of election, district No 2	15 80	15 80
	H. L. Wheat, inspector of election, district No. 2	10 00	10 00
	J. B. Lake, poll clerk, district No. 2	4 00	4 00
	J. H. Whitney, poll clerk, district No. 2	4 00	4 00
	Edw. Reid, ballot clerk, district No. 2	3 00	3 00
	A. A. Chisholm, ballot clerk, district No. 2	3 00	3 00
	Frank Johnson, inspector, of election, district No. 3	16 44	16 44
	Frank Judd, inspector of election, district No. 3	10 00	10 00
	F. E. Naragan, inspector of election, district No. 3	10 00	10 00
	T. B. Anderson, inspector of election, district No. 3	7 00	7 00
	Geo. Blanchard, inspector of election, district No. 3	3 00	3 00
	Ira Goodnough, poll clerk, district No. 3	4 00	4 00
	E. D. Allen, poll clerk, district No. 3	4 00	4 00
	A. F. Rose, ballot clerk, district No. 3	3 00	3 00
	Henry Parish, ballot clerk, district No. 3	3 00	3 00
	S. D. Reynolds, overseer of poor	16 25	16 25
	H. C. Fisher, overseer of poor	6 50	6 50
	Wm. C. Cole, assessor and copying rolls	46 00	46 00

Name Nature of Claim	Claim'd	Allow'd
James Archibald, assessor....	29 50	29 50
Leroy Evans, assessor.....	24 00	24 00
G. P. Beach, constable.....	3 00	3 00
G. P. Beach, constable (assigned to J. C. Bush)....	13 10	13 10
G. P. Beach, constable (assigned to J. C. Bush).....	13 16	11 60
B. G. Jackson, town clerk supplies	94 29	94 29
Chas. Warner, supervisor....	34 15	34 15
Gilbert Mann, attendance officer	24 00	24 00
Gilbert Mann, justice of the peace	16 00	16 00
Geo. D. Chamberlain, justice of the peace	20 00	20 00
Geo. D. Chamberlain, justice criminal business....	22 35	22 35
F. N. Winans, M. D., health officer	24 00	24 00
B. G. Jackson, registrar and secretary board of health.	62 02	62 02
David A. Betts, president, use of engine house.....	33 00	33 00
Peter Heins, polling place...	15 00	15 00
John Schermerhorn, polling place and erecting booths	17 00	17 00
W. L. Bryant, erecting and removing booths and supplies	3 50	3 50
S. Hendrick, M. D., vital statistics	8 00	8 00
S. Hendricks, M. D., medical services	26 11	11 11
J. A. Montgomery, M. D., medical services	10 00	rejected
J. A. Montgomery, M. D., examination in lunacy....	5 00	5 00
W. B. Morrow, M. D., examination in lunacy.....	5 00	5 00
G. A. Davie, M. D., vital statistics	1 00	1 00
James H. Miller, livery hire..	4 00	4 00
Asro Emerson, livery hire....	2 50	2 50
Sullard & Son, supplies.....	8 21	8 21
Williamson Law Book Co., supplies	4 00	4 00
Mathew Bender, Supervisors' manual	5 25	5 25
Chas. R. Hunt, Commissioner of highways and labor performed	190 00	190 00
C. L. Stoutenburgh, services for Board of Health.....	3 00	3 00
A. C. Burns, overpaid tax....	3 26	3 26
S. C. Jackson. Justice of the Peace	12 80	12 80
		961.92

Certified by the auditing Board of the Town of Franklin, this tenth day of November, 1900.

CHARLES WARNER,
Supervisor,
B. G. JACKSON,
Town Clerk,
GILBERT MANN,
GEORGE D. CHAMBERLAIN,
S. C. JACKSON,
ELLIS KNAPP,
Justices of the Peace.

Audited by the Board of Supervisors and charged on the town:

For poor purposes.....	100 00
For highway expenses, extraordinary	200 00
For moneys owing by town for highway purposes as per statement on file, viz:	
Due F. B. Dibble, road damages.....	100 00
Due W. D. Every, road damages.....	100 00
Due Amos Oles, work on road.....	31 00
Due Elias Hopkins, work on road..	10 00
Due James Bookhout, building road, etc., ...	43 00
Due Leroy & Verne. Emerson, road work	13 50
Due R. K. Bradley, scraper blade...	8 00
Due R. K. Bradley, scraper blade and paint	15 00
Due R. K. Bradley, castings for machine	2 10
Due R. K. Bradley, repairs for machine	8 50
Due R. K. Bradley, 3,100 feet plank	43 70
Due S. M. Allen & Son, repairs on road worker.....	9 50
Due S. M. Allen & Son, repairs on road worker.....	3 25
Due Backus & Scott, supplies.....	11 74
Due V. R. Ogden, painting bridges, etc	55 00
Due M. Howe, road work.....	6 00
Due M. Every, road work.....	36 00
Due W. Demelt, road work.....	9 00

Name Nature of Claim	Claim'd	Allow'd
Due Emerson Smith, road work.....		4 00
Estimated expenses repairing Every road		200 00
Due commissioner, money loaned town		727 84
Interest on borrowed money, Feb. 1st, 1901.....		17 14
Due First National Bank, cash borrowed		400 00
Due interest on same to Feb. 1st, 1901, from Oct. 5th, 1900.....		7 60
Due First National Bank, note dated June 30th, 1900.....		180 00
For town of Walton claim, poor expenses		15 00
For amount due county for assessment rolls		2 73
For amount due county for uncollected resident taxes, 1899.....		47
For amount due county for poor at county house.....		118 67
For amount due county for transportation paid		14 38
For amount due county for children in Homes		456 25
		$3,910 99

Claims audited against the dog fund.

Name Nature of Claim	Claim'd	Allow'd
Bliss Edwards, sheep killed..	60 00	60 00
Geo. H. Pomeroy, sheep killed	14 00	14 00
Alex. Edwards, sheep killed..	16 00	16 00
Chas. Knapp, sheep killed....	12 00	12 00
E. L. Jackson, sheep killed..	9 00	9 00
Eli G. Jester, sheep killed...	7 00	7 00
Lewis Brinkman, sheep killed	6 00	6 00
Granville J. Ackley, sheep killed	7 00	7 00
Rob't Ballantine, sheep killed	16 00	16 00
M. V. B. Jackson, sheep killed	7 00	7 00
Howard Wheat, overpaid dog tax	3 00	3 00
	157 00	157 00

HAMDEN.

Name Nature of Claim	Claim'd	Allow'd
A. B. Shaw, use of hall and storing booths	30 00	30 00
Dr. J. W. Dodson, vital statistics	6 00	6 00
J. A. Kelley, inspector of election	15 72	15 72
Geo. A. Griffin, inspector of election	10 00	10 00
Geo. H. Loos, poll clerk.....	4 00	4 00
Henry Turner, member board health	2 00	2 00
Geo. W. Kelley, truant officer	3 20	3 20
C. L. Bagley, inspector election	10 00	10 00
H. G. Howland, inspector election	10 00	10 00
F. L. Stevens, constable, (assigned to Donald Crawford)	3 80	3 80
J. B. Mable, overseer of poor, (assigned to Henry W. Holmes)	30 00	30 00
W. D. Heimer, M. D., inspecting body	1 00	1 00
W. D. Heimer, M. D., vital statistics	11 00	11 00
W. D. Heimer, M. D., health officer	23 00	23 00
Henry W. Holmes, Justice of Peace	19 85	19 85
J. Davidson, town clerk and disbursements	36 65	36 65
J. Davidson, registrar vital statistics	15 75	15 75
C. S. Hymers, Justice of Peace	14 85	14 85
R. J. Elderkin, Justice of Peace	10 00	10 00
W. D. Heimer, lunacy examination	6 00	6 00
Dr. J. A. Montgomery lunacy examination, (assigned to W. D. Heimer)	7 80	7 80
Donald Crawford, Justice of Peace	12 00	12 00
J. B. Mable, overseer of the poor	26 00	26 00
Solomon Signor, ballot clerk	4 00	4 00
R. E. Salton, commissioner of highways	32 00	32 00

Name	Nature of Claim	Claim'd	Allow'd
John A. Ballantine, assessor		18 00	18 00
Jas. A. Chambers, assessor...		28 75	28 75
R. L. Mein, assessor.....		26 64	26 64
M. E. Combs, supervisor.....		22 00	22 00
		440 01	440 01

Certified by the auditing Board of the Town of Hamden, this 8th day of November, 1900.

M. E. COMBS,
Supervisor,
JOE DAVIDSON,
Town Clerk,
HENRY W. HOLMES,
DONALD CRAWFORD,
R. J. ELDERKIN,
C. S. HYMERS,
Justices of the Peace.

Audited by the Board of Supervisors and charged on the town:

For poor purposes.....	500 00
For highway purposes, current.....	250 00
For highway purposes, extraordinary	500 00
For reimbursing dog tax fund.....	250 00
For principal on bonded indebtedness	2,000 00
For interest on bonded indebtedness	2,555 00
For amount due county for assessment rolls.....	2 73
For amount due county for poor at County House.....	96 75
For amount due county for children in homes.....	115 00
	$6,709 49

Claims audited against the dog fund.

Name	Nature of Claim	Claim'd	Allow'd
C. A. Bush, sheep account...		$6 00	$6 00
R. L. Mein, fence viewer.....		24 00	24 00
Arthur Shaw, sheep account.		5 00	5 00
G. R. Terry, sheep account..		11 50	11 50
J. B. Hawley, sheep account		25 00	25 00
John Calhoun, sheep account		5 00	5 00
C. A. Bush, sheep account...		12 50	12 50
Ira Warden, sheep account...		6 00	6 00
Thos. E. Gray, sheep account		12 00	12 00
G. R. Terry, sheep account..		8 00	8 00
Roswell Belcher, sheep account		5 00	5 00
A. J. Easson, sheep account..		25 00	25 00
John McLaren, sheep account		8 00	8 00
Robt. Stevens, sheep account		5 00	5 00
John Johnston, sheep account		4 00	4 00
Robt. Stevens, sheep account		5 00	5 00
G. R. Terry, sheep account..		4 00	4 00
R. E. Salton, fence viewer...		22 00	22 00
John A. Ballantine, fence viewer		22 00	22 00
James A. Chambers, fence viewer		18 00	18 00
		$233 00	$233 00

HANCOCK.

Name	Nature of Claim	Claim'd	Allow'd
F. J. Hall, inspector, District No. 1		10 00	10 00
N. W. Miller, inspector, District No. 1		19 00	19 00
J. R. Broughton, inspector, District No. 1.....		10 00	10 00
Lorenzo J. Williams, inspector, District No. 1.....		13 45	13 45
Ernest C. Hall, poll clerk, District No. 1.....		4 00	4 00
A. C. Brock, poll clerk, District No. 1.....		4 00	4 00
C. R. Baxter, ballot clerk, District No. 1.....		4 00	4 00
Chas. B. Miller, ballot clerk, District No. 1.....		4 00	4 00
I. N. Hendricks, inspector, District No. 2.....		13 84	13 84
E. Emerick, inspector, District No. 2.....		10 00	10 00
J. S. Hoolihan, inspector, District No. 2.....		19 96	19 96
John Buckley, inspector, District No. 2.....		14 00	14 00
B. R. Hoolihan, poll clerk, District No. 2.....		4 00	4 00

Name Nature of Claim	Claim'd	Allow'd
E. H. Chandler, poll clerk, District No. 2	4 00	4 00
Melvin Norton, ballot clerk, District No. 2	4 00	4 00
Edw. L. Randall, inspector, District No. 3	10 00	10 00
Patrick O'Rourke, inspector, District No. 3	10 00	10 00
Chas. Klein, inspector, District No. 3	18 20	18 20
E. L. Vance, inspector, District No. 3	10 00	10 00
Louis G. Carpenter, poll clerk, District No. 3	4 00	4 00
Wm. H. Vallequette, poll clerk, District No. 3	4 00	4 00
Chas. E. Smith, ballot clerk, District No. 3	4 00	4 00
L. B. Doyle, ballot clerk, District No. 3	4 00	4 00
Howard W. Read, inspector, District No. 4	10 00	10 00
S. S. Bussfield, inspector, District No. 4	18 20	18 20
Owen Paden, inspector, District No. 4	10 00	10 00
John Collins, inspector, District No. 4	10 00	10 00
George Stage, poll clerk, District No. 4	4 00	4 00
Louis H. Wheeler, poll clerk, District No. 4	4 00	4 00
Bert Van Etten, ballot clerk, District No. 4	4 00	4 00
Frank Sutterline, ballot clerk District No. 4	4 00	4 00
Edmund Fish, inspector, District No. 5	22 44	22 44
John Lakin, inspector, District No. 5	22 44	22 44
James Denis, inspector, District No. 5	31 08	31 08
Clark Houck, inspector, District No. 5	12 60	12 60
C. W. Hutchinson, poll clerk, District No. 5	4 00	4 00
Carlish Maynard, poll clerk, District No. 5	4 00	4 00
Asa Appley, ballot clerk, District No. 5	4 00	4 00
Claude Williams, ballot clerk, assigned to Samuel Williams	4 00	4 00
Geo. La Fare, constable, assigned to P. H. Lawless	7 65	7 65
Geo. La Fare, constable, assigned to P. H. Lawless	2 05	2 05
Geo. La Fare, constable, assigned to Wm. Lewis	12 40	12 40
Grace Lakin, reporting births	1 00	1 00
Geo. E. Beers, reporting deaths	8 50	8 50
Dr. D. E. Drake, reporting births	2 00	2 00
Williamson Law Book Co., blanks	2 68	2 68
Thos. L. Carrick, assessor	44 00	44 00
Thos. L. Carrick, fence viewing	6 00	6 00
Thos. L. Carrick, assessor	8 32	8 32
I. W. Seymour, ex-supervisor	2 00	2 00
Edmund Fish, justice criminal cases	19 55	19 55
Dr. G. A. Allen, reporting births	4 75	4 75
Dr. G. A. Allen, health officer and lunacy examination	83 00	83 00
Conrad Forster, election officer	4 00	4 00
W. E. Babcock, reporting marriages	2 75	2 75
J. A. Montgomery, examination in lunacy	24 00	24 00
John Biedekapp, room for polling place and putting up booths	28 70	28 70
Wm. Martin, auditor, assigned to P. H. Lawless	6 00	6 00
I. J. Ayers, repairing East Branch bridge	5 00	5 00
S. N. Wheeler & Sons, storing booths, supplies, etc.	10 05	10 05
E. E. Wheeler & Co., room for election	12 00	12 00
H. W. Wagner, printing	6 50	6 50
Edward L. Randall, justice and meeting town board	21 85	21 85
E. M. Kniskern, reporting marriages	2 25	2 25
Edw. L. Randall, justice and meeting town board	4 20	4 20
F. M. Woolsey, reporting births	1 75	1 75
E. J. Shanley, room for assessors	10 00	10 00
East Branch Improvement Co., room for election and storing booths	23 00	23 00

Name Nature of Claim	Claim'd	Allow'd
S. L. Haynes, reporting marriages	1 25	1 25
F. A. Taylor, assessor's clerk and services	41 00	41 00
Irvin Tinklepaugh, officer at election	4 00	4 00
S. E. Carr, reporting marriages	3 25	3 25
F. M. Jones, assessor	93 00	93 00
Chas. B. Miller, overseer of the poor	42 00	42 00
C. V. More, manager, room for election and auditor	32 00	32 00
Edw. L. Shea, commissioner highways	103 50	103 50
Edw. B. Style, constable and officer at polls	21 53	21 53
Edw. B. Style, overseer of poor	88 00	88 00
Geo. W. Jones, commissioner of highways and fence viewer for 1899 and 1900	225 50	225 50
Geo. La Fare, constable, assigned to Norton White	55 45	55 45
Geo. La Fare, constable, assigned to J. S. Allen	8 05	8 05
Geo. La Fare, election officer, assigned to J. S. White & Son	4 00	4 00
Geo. Realy, commissioner of highways	88 00	88 00
Edmund Fish, meeting town board	28 00	28 00
Geo. Realy, commissioner	13 70	13 70
Richard Power, Justice	25 90	25 90
Howard & Wheelock, mdse	3 77	3 77
S. D. Tallman, constable, ($100. assigned to W. H. Nichols)	182 77	182 77
Clayton Thomas, damage claim	50 00	50 00
James Denis, truant officer	82 60	82 60
S. N. Wheeler & Sons, putting up booths and mdse., District No. 1	3 40	3 40
James B. Drake, R. R. commissioner	21 00	21 00
James B. Drake, insanity examinations	15 00	15 00
James B. Drake, supervisor	142 76	142 76
Geo. Jones, fence viewer	8 00	8 00
L. S. Mallery, justice, assigned to S. G. Miller	31 30	31 30
L. S. Mallery, meeting town board, assigned to S. G. Miller	33 50	33 50
James B. Drake, reporting births	3 25	3 25
Francis Bonneford, fence viewer	18 00	18 00
Francis Bonneford, assessor	140 00	132 00
C. L. Wheeler, expenses town clerk's office	15 74	15 74
C. L. Wheeler, clerk highway commissioner and vital statistics	62 50	62 50
Geo. Noodle, fire bill, assigned to I. W. Seymour.	8 00	8 00
Geo. W. Smith, fire bill, assigned to I. W. Seymour	4 00	4 00
Perry Hoffman, fire bill, assigned to I. W. Seymour	4 00	4 00
I. A. Delamatier, fire bill, assigned to I. W. Seymour.	2 00	2 00
Sanford Christian, fire bill, assigned to I. W. Seymour	4 00	4 00
Elmer Knapp, fire bill, assigned to Chas. H. Johnson	2 00	2 00
Thos. Greenham, fire bill, assigned to Chas. H. Johnson	4 00	4 00
Harry Brown, fire bill, assigned to Chas. H. Johnson	2 00	2 00
Chauncey Finkle, fire bill, assigned to Chas. H. Johnson	2 00	2 00
L. G. Wood, fire bill, assigned to I. W. Seymour.	6 00	6 00
Thos. Keery, fire bill	14 00	14 00
John Valquoth, fire bill	8 00	8 00
Fred Lakin, fire bill	12 00	12 00
E. O. Lakin, fire bill	8 00	8 00
A. Devereaux, fighting fire, assigned to Chas. Johnson	4 00	4 00
Stanley Marks, fighting fire, assigned to Chas. Johnson	2 00	2 00
Chas. H. Johnson, fighting fire	22 00	22 00
Henry Busfield, fighting fire, assigned to Wm. Busfield	4 00	4 00
D. W. Stearns, Sr., fighting fire	6 00	6 00
D. W. Stearns, Jr., fighting fire	4 00	4 00
Decker T. Borden, fighting fire	2 00	2 00

Name Nature of Claim	Claim'd	Allow'd
Chas. Bruser, fighting fire, assigned to I. W. Seymour	6 00	6 00
Frank Morley, fighting fire, assigned to Walter Morley	9 00	9 00
Joseph C. Realy, fighting fire	8 00	8 00
Cadosia Manufacturing Co., fighting fire	12 00	12 00
A. G. Hall, manager, fighting fire	47 50	47 50
Nelson Johnson, fighting fire	6 00	6 00
S. N. Wheeler, fighting fire	6 00	6 00
Michael Fox, fighting fire, assigned to Chas. Shattuck	4 00	4 00
Porter Lakin, fighting fire	2 00	2 00
James Egan, fighting fire, assigned to L. A. Ensign	2 00	2 00
James M. Wheeler, fighting fire	2 00	2 00
D. W. Stearns, Jr., fighting fire	2 00	2 00
C. C. Scott, deputy fire warden	16 00	16 00
Chas. Hartz, fighting fire, assigned to Wm. Busfield	2 00	2 00
J. G. Gibson, fighting fire, (fire warden)	15 00	15 00
Crary Bros fighting fire	47 00	47 00
Lewis Realy, fighting fire	8 00	8 00
Wm. Busfield, fighting fire	12 00	12 00
Cadosia Chemical Co., fighting fire	16 00	16 00
L. W. Knight, fighting fire	2 00	2 00
Chas. Johnson, fighting fire	14 00	14 00
D. W. Stearns, fighting fire	2 00	2 00
Wm. Baker, fighting fire, assigned to E. J. Cotter	2 00	2 00
A. Keery Chemical Co., fighting fire	24 00	24 00
A. Keery Chemical Co., fighting fire	50 00	50 00
Joe Vallequette, fighting fire	4 00	4 00
Keery Bros., fighting fire	60 00	60 00
John Lakin, fighting fire	2 00	2 00
John Knapp, fighting fire	2 00	2 00
Henry Gill, fighting fire, assigned to Chas. Shattuck	4 00	4 00
Chas. Proskin, fighting fire	2 00	2 00
Silas Rogers, fighting fire	2 00	2 00
Constance Proskin, Jr., fighting fire	2 00	2 00
Fred Tompkins, fighting fire	2 00	2 00
Henry Krauss, fighting fire, assigned to I. W. Seymour	2 00	2 00
Jonas Pitcher, fighting fire, assigned to I. W. Seymour	2 00	2 00
P. P. Pitcher, fighting fire, assigned to I. W. Seymour	2 00	2 00
Henry Vale, fighting fire	6 00	6 00
Micheal Leaha, fighting fire	2 00	2 00
Malon McKinney, fighting fire	2 00	2 00
Joseph Couse, fighting fire	5 00	5 00
Frank Cole, fighting fire, assigned to John Johnson	2 00	2 00
Benj. Tyler, fighting fire, assigned to John Johnson	2 00	2 00
Augusta Doyle, fighting fire	14 00	14 00
Peter Alplanalp, fighting fire	2 00	2 00
M. W. Knight, fighting fire	2 00	2 00
Francis Bonnefond, fire warden	152 50	152 50
Melvin Fuller, fighting fire, assigned to F. S. Cook	4 00	4 00
Myron Knight, fighting fire	8 00	8 00
Walter Sharp, fighting fire, assigned to Wm. Busfield	2 00	2 00
E. More, fighting fire, assigned to Wm. Busfield	2 00	2 00
John Scharfer, fighting fire	20 00	20 00
H. McGranaghan, fighting fire	2 00	2 00
Willard Landon, fighting fire, assigned to I. W. Seymour	2 00	2 00
John Swartout, fighting fire	4 00	4 00
Peter Bouchoux, fighting fire, assigned to Wm. Busfield	6 00	6 00
James Doyle, fighting fire, assigned to Wm. Busfield	2 00	2 00
Leonard Couse, fighting fire, assigned to Wm. Busfield	5 00	5 00
James Moadsley, fighting fire, assigned to S. N. Wheeler	10 00	10 00
Howard La Barre, fighting fire, assigned to Wm. Busfield	5 00	5 00
Wm. Caldenwood, fighting fire, assigned to S. G. Miller	4 00	4 00
August Krouss, fighting fire, assigned to I. W. Seymour	2 00	2 00
Fred Krouss, fighting fire, assigned to I. W. Seymour	2 00	2 00
Peter White, fighting fire	4 00	4 00
Wellington Barret, fighting fire	6 00	6 00
Howard Knight, fighting fire	6 00	6 00
Lewis Persbacker, fighting fire	6 00	6 00

Name	Nature of Claim	Claim'd	Allow'd
Wm. Persbacker, fighting fire		6 00	6 00
E. A. Reyen, fighting fire....		6 00	6 00
Thos. Eberle, fighting fire...		6 00	6 00
A. Slausenburg, fighting fire.		10 00	10 00
Joe Hilbert, fighting fire, assigned to C. H. Johnson.		10 00	10 00
Lewis Rippenger, fighting fire		12 00	12 00
Geo. N. Palmatier, fighting fire		4 00	4 00
Bert Atkins, fighting fire, assigned to S. N. Wheeler & Sons		2 00	2 00
John P. Bush, fighting fire...		8 00	8 00
Adam Gerlock, fighting fire..		6 00	6 00
Edwin Moran, fighting fire...		2 00	2 00
Joseph Link, fighting fire...		18 00	18 00
John McCoy, fighting fire....		2 00	2 00
James Mee, fighting fire.....		4 00	4 00
Geo. Quillan, fighting fire, assigned to L. A. Ensign...		2 00	2 00
Henry Carner, fighting fire, assigned to C. H. Johnson		4 00	4 00
R. C. Johnson, fighting fire, assigned to C. H. Johnson		4 00	4 00
Geo. Doyle, fighting fire.....		2 00	2 00
H. A. Brush, fighting fire...		10 00	10 00
Wm. Finkle, fighting fire, assigned to C. H. Johnson..		2 00	2 00
Claude Williams, fighting fire		2 00	2 00
Geo. Swartout, fighting fire..		2 00	2 00
E. E. Risley, fighting fire.....		2 00	2 00
Fred H. Mitchell, fighting fire, assigned to Julius Lewis		2 00	2 00
Julius Lewis, fighting fire...		8 00	8 00
Sam Babcock, fighting fire, assigned to Julius Lewis..		8 00	8 00
Casper Schild, fighting fire...		6 00	6 00
John Wagner, fighting fire....		2 00	2 00
La Verne Wagner, fighting fire		2 00	2 00
H. R. Wilcox, fighting fire...		2 00	2 00
Jas. Owens, fighting fire.....		2 00	2 00
Jacob Silbert, fighting fire...		2 00	2 00
W. H. Vallequette, fighting fire		4 00	4 00
Henry Pitcher, fighting fire, assigned to I. W. Seymour		4 00	4 00
E. B. Bonnefond, fighting fire		2 00	2 00
Edgar O. Lakin, fighting fire		4 00	4 00
Geo. Clark, fighting fire.....		4 00	4 00
Howard Beers, fighting fire..		2 00	2 00
M. H. Maynard, auditor and house for election.....		41 00	41 00
Samuel N. Wheeler, auditor..		21 26	21 26
R. Schenk, auditor.....		21 00	21 00
C. L. Wheeler, town clerk and clerk auditing board..		66 00	66 00
R. Power, meeting town board		10 00	10 00
		3586 14	3570 14

Certified by the auditing board of the town of Hancock, this 10th day of November, 1900.

SAMUEL N. WHEELER,
REINHOLD SCHENK,
M. H. MAYNARD,
Board of Town Auditors.

Audited by the Board of Supervisors and charged on the town:

For highway purposes, current.....	500 00
For highway purposes, extraordinary	477 53
For principal R. R. refunding bonds	6,000 00
For interest R. R. refunding bonds	1,560 00
For principal Fish Eddy bridge bonds	2,000 00
For interest Fish Eddy bridge bonds	16[illegible]
For interest Harvard bridge bonds..	240 00
For amount due county for assessment rolls.....	2 73
For amount due county for uncollected resident taxes, 1899.....	27 34
For amount uncollected non-resident taxes, 1899.....	36 54
For amount wild or forest lands, 1899, taxes	9 13
For amount transportation.....	73 50
For amount due county for poor at County House.....	495 86
For amount due county for children at homes.....	320 50
	$15,473 27

HARPERSFIELD.

Name	Nature of Claim	Claim'd	Allow'd
Geo. C. Gibbs, Town House and Justice		19 00	19 00
R. G. Nichols, Justice		25 17	25 17
E. B. Dayton, Justice		8 00	8 00
Stephen Van Dusen, Justice		15 80	15 80
John N. Dayton, Supervisor		44 73	44 73
H. R. Dart, town clerk		42 88	42 88
R. G. Nichols, Justice's account, 1899		4 30	4 30
E. I. Hand, inspector, District No. 2, assigned to R. G. Nichols		16 60	16 60
James Adair, inspector, District No. 2		10 00	10 00
Chas. Armstrong, inspector, District No. 2		12 00	12 00
Robert Humphrey, inspector, District No. 2		10 00	10 00
F. H. Hillis, ballot clerk, District No. 2		4 00	4 00
John Johnson, ballot clerk, District No. 2		4 00	4 00
C. H. Heywood, poll clerk, District No. 2		4 00	4 00
Chas. Laidley, poll clerk, District No. 2		4 00	4 00
A. A. Van Hoesen, inspector, District No. 1		16 92	16 92
C. H. Peters, Jr., inspector, District No. 1		12 00	12 00
Van Ness Baldwin, inspector, District No. 1		11 00	11 00
C. E. Hubbard, inspector, District No. 1		12 00	12 00
A. S. Gibbs, ballot clerk, District No. 1		4 00	4 00
E. Topping, ballot clerk, District No. 1		4 00	4 00
C. E. Hamilton, poll clerk, District No. 1		4 00	4 00
F. Buck, poll clerk, District No. 1		4 00	4 00
E. V. Peters, assessor		38 00	38 00
J. I. Peck, assessor		30 00	30 00
J. P. Loucks, assessor		33 00	32 40
W. A. Rice, road commissioner		36 00	36 00
W. H. Buckingham, Town house and citizen member, Board of Health		7 00	7 00
W. S. Dart, attendance officer		8 00	8 00
W. S. Dart, health officer and registrar		3 50	3 50
Eber Van Amburg, overseer poor		8 00	8 00
R. Magee, town house		10 00	10 00
I. B. Evans, constable		10 00	10 00
J. S. McNaught, M. D., births and deaths		1 00	40
		$476 90	$475 70

Certified by the auditing Board of the Town of Harpersfield, this 8th day of November, 1900.

JOHN N. DAYTON,
Supervisor,
H. R. DART,
Town Clerk,
R. G. NICHOLS,
E. B. DAYTON,
S. VAN DEUSEN,
Justices of the Peace.

Audited by the Board of Supervisors and charged on the town:

For highway purposes, current	200 00
For amount due county for assessment rolls	2 73
For amount due county for uncollected resident taxes, 1899	23 85
	$702 28
Tax on omitted assessment applied	1 46
	$700 82

Claims audited against the dog fund.

Name	Nature of Claim	Claim'd	Allow'd
Irving Wiltsie, sheep killed		$10 00	$10 00
A. J. Tait, sheep killed		4 00	4 00
		$14 00	$14 00

KORTRIGHT.

Name	Nature of Claim	Claim'd	Allow'd
J. E. Powell, supervisor		16 00	16 00
W. H. Doonan, town clerk		69 34	69 34
T. E. McCulley, Justice		6 00	6 00
J. I. Roberts, Justice		8 00	8 00
L. W. Gerowe, Justice		6 00	6 00
G. G. Hanford, Justice		8 00	8 00
Stephen Ceas, Commissioner of highways		54 00	54 00
J. A. Hill, assessor		32 00	32 00
Wm. McClelland, assessor		28 00	28 00
J. A. Brownell, inspector of election		14 00	14 00
John Rowland, inspector of election		12 00	12 00
James M. Henderson, moving safe		3 00	3 00
D. H. Kimball, inspector of election		10 00	10 00
Robt. Stronigan, inspector of election		16 44	16 44
W. C. Rhoda, inspector of election		15 64	15 64
R. W. McArthur, inspector of election		10 00	10 00
E. A. Sackrider, ballot clerk		3 00	3 00
Leonard Smith, ballot clerk		3 00	3 00
A. M. Henderson, ballot clerk		3 00	3 00
T. E. McCulley, poll clerk		4 00	4 00
J. A. Hill, poll clerk		4 00	4 00
J. Giles Ford, printing ballots		27 50	25 00
Geo. Ward, rent of room and storing booths		12 50	12 50
Wm. Jaques constable		2 40	2 40
W. S. Dart, M. D., vital statistics		1 75	1 75
S. H. Every, constable		6 50	6 50
M. R. Davis, measuring R. R. in school district		4 00	4 00
L. W. Gerowe, registrar, vital statistics		19 00	19 00
Mitchell Williamson, overseer poor		10 00	10 00
W. B. Peters, surveying highway		11 87	11 87
Wm. Jaques, constable		3 70	3 70
W. O. Hill, late supervisor		7 30	7 30
W. O. Hill, interest on school money		41 45	41 45
C. I. Henderson, inspector of election		12 00	12 00
George Ward, attendance officer		22 00	22 00
L. W. Gerowe, criminal matters		6 05	6 05
E. W. Mitchell, assessor		28 00	28 00
L. H. Every, overseer poor		5 10	5 10
Wm. Shaw, poll clerk		4 00	4 00
W. T. Adair, poll clerk		4 00	4 00
W. T. McLaury, inspector of election		10 00	10 00
S. H. Roebuck, health officer and vital statistics		11 85	11 85
S. C. Tait, late commissioner highways		10 00	10 00
Cary Safe Co.		228 12	228 12
			$816 01

Certified by the auditing Board of the Town of Kortright, this 8th day of November, 1900.

JOHN E. POWELL,
Supervisor,
W. H. DOONAN,
Town Clerk,
G. G. HANFORD,
T. E. McCULLEY,
J. I. ROBERTS,
L. W. GEROWE,
Justices of the Peace.

Audited by the Board of Supervisors and charged on the town:

For highway purposes,, current	250 00
For highway purposes, extraordinary	750 00
For amount due county for assessment rolls	2 73
For amount due county for poor at County House	72 58
For amount due county for transportation of paupers	4 00
For amount due county for uncollected resident taxes, 1899	7 03
	$1,902 35

Claims audited against the dog fund:

Name	Nature of Claim	Claim'd	Allow'd
John W. McArthur,	damages	5 00	5 00
	fees.....	4 00	4 00
L. B. Hand.	damages.....	17 00	17 00
	fees.....	4 00	4 00
Samuel Boyle,	damages.....	11 00	11 00
	fees.....	4 00	4 00
		45 00	45 00

MASONVILLE.

Name	Nature of Claim	Claim'd	Allow'd
A. C. Bourne,	for town hall..	30 00	30 00
H. L. Baxter,	inspector of election	10 00	10 00
F. D. Bailey,	poll clerk.....	4 00	4 00
Geo. Burch,	constable.....	3 40	3 40
Willis Scott,	truant officer..	35 25	35 25
Geo. M. Willes,	Justice criminal action.....	14 55	14 55
Wm. Fuller,	Justice.....	11 00	11 00
John Wright,	Justice.....	11 00	11 00
Geo. A. McKinnon, M. D.,	examination in lunacy.....	6 80	6 80
John C. Willis,	attorney for assessors	5 00	5 00
Geo. M. Willes,	Justice.....	11 00	11 00
P. W. Willis,	Justice.....	11 00	11.00
Rev. J. D. Cameron,	registry marriage certificates.....	1 50	1 50
J. W. F. Shear,	overpaid tax, 1899	2 29	2 29
Rev. W. S. Wilcox,	registry marriage certificates.....	1 50	1 50
Fletcher Shear,	ballot clerk..	3 00	3 00
Geo. W. Hager,	assessor.....	22 00	22 00
Geo. W. Hager,	fence viewer	6 00	6 00
Williamson Law Book Co.,	justice docket, etc.	6 50	6 50
W. L. Elmer,	town clerk.....	28 92	28 92
W. L. Elmer,	registrar.....	8 75	8 75
D. Shear,	overpaid tax, 1899..	1 33	1 33
W. A. Gifford,	supervisor....	11 00	11 00
Chas. Finch,	fence viewer....	8 00	8 00
W. H. Gifford,	inspector election	10 00	10 00
R. B. Newton,	assessor.....	26 00	26 00
R. B. Newton,	fence viewer..	12 00	12 00
Frank E. Teed,	ballot clerk..	3 00	3 00
Geo. E. Stebbins,	overpaid tax, 1899	2 29	2 29
W. D. Makley,	inspector election	18 52	18 52
A. J. Wells,	poll clerk.....	4 00	4 00
Chas. Finch,	commissioner highways	38 00	38 00
F. J. Hitchcock, M. D.,	registrar vital statistics and examination in lunacy...	23 30	23 30
L. W. Getter,	late town clerk	18 74	18 74
L. W. Getter,	late registrar...	6 50	6 50
Milton Burdick,	overseer poor	39 00	39 00
Milton Burdick,	overseer poor expense	10 53	10 53
Barney Dickinson,	constable.	8 60	8 60
A. L. Jones,	constable.....	9 20	9 20
W. H. Mills,	inspector election	10 00	10 00
W. A. Gifford,	supervisors' fees, school money, 1899, 1900	30 00	30 00
G. M. Davie, M. D.,	vital statistics	1 00	1 00
S. G. Bolt,	assessor.....	28 00	28 00
O. F. Kentfield,	overpaid tax, 1898	3 12	3 12
J. K. Hood,	search for assessor	3 00	3 00
W. H. Dean,	fighting fire.....	5 00	5 00
Wm. Snyder,	fighting fire....	5 00	5 00
George W. Burch,	fighting fire	5 00	5 00
Stephen Gifford,	fighting fire, assigned to D. H. McKinnon	5 00	5 00
W. I. Birdsall,	fighting fire..	26 00	26 00
W. A. Gifford,	fighting fire...	3 00	3 00
Silas Olmstead,	fighting fire.	8 00	8 00
D. L. Shear,	fighting fire.....	2 00	2 00
J. E. Barneby,	fire warden, assigned to D. H. McKinnon	7 50	7 50
		$625 09	$625 09

Certified by the auditing Board of the Town of

Name	Nature of Claim	Claim'd	Allow'd

Masonville, this 8th day of November, 1900.

W. A. GIFFORD,
Supervisor,
W. L. ELMER,
Town Clerk,
GEO. M. WILLES,
JOHN WRIGHT,
P. W. WILLIS,
WILLIAM FULLER,
Justices of the Peace.

Audited by the Board of Supervisors and charged on the town:

For poor purposes	150 00
For poor purposes, extraordinary	100 00
For highway purposes, current	200 00
For highway purposes, extraordinary	150 00
For amount due county for assessment rolls	2 73
For amount due county for poor at County House	61 91
For amount due county for children in homes	25 75
For amount due county for transportation of paupers	9 80
	$1,325 28

Claims audited against the dog fund:

Name	Nature of Claim	Claim'd	Allow'd
R. B. Newton, sheep killed		4 00	4 00
David Smith, sheep killed		2 00	2 00
Arthur Ruttenber, sheep killed		6 00	6 00
John Wright, sheep killed		4 50	4 50
Egbert Stillson, sheep killed		30 00	30 00
Chauncey Alger, sheep killed		30 00	30 00
John Gifford, sheep killed		10 00	10 00
G. W. Hager, sheep killed		8 00	8 00
D. B. Dean, sheep killed		19 00	19 00
M. P. Dean, sheep killed		12 00	12 00
		125 50	125 50

MEREDITH.

Name	Nature of Claim	Claim'd	Allow'd
D. C. Shaw, assessor		22 00	22 00
Jas. Burns, assessor		30 00	30 00
R. C. Sanderson, assessor		28 00	28 00
Chas. R. Thompson, inspector election		10 00	10 00
John A. Everetts, inspector election		12 00	10 00
S. J. Scrambling, inspector election		16 96	16 96
W. Y. Fisher, inspector election		10 00	10 00
E. S. Bell, inspector election		10 00	10 00
Howard H. Mitchell, inspector election		10 00	10 00
A. F. Elliott, inspector election		10 00	10 00
J. G. Scudder, inspector election		17 64	17 64
S. R. Bell, ballot clerk		4 00	4 00
Albert Howe, ballot clerk (assigned to A. O. Bouton)		4 00	4 00
W. J. Glendenning, ballot clerk		4 00	4 00
George C. Peck, ballot clerk		4 00	4 00
Howard G. Dibble, poll clerk		4 00	4 00
Wm. Bouton, poll clerk		4 00	4 00
Jas. W. Leslie, poll clerk		4 00	4 00
Chas. E. Thompson, poll clerk		4 00	4 00
Williamson Law Book Co., blanks		1 00	1 00
D. H. Mackey, rent of hall		50 00	50 00
Rev. F. E. VanWie, returning certificates		1 00	1 00
Dr. E. B. Lake, returning certificates		20 50	20 50
Dr. E. B. Lake, health officer		12 00	12 00
Wm. Bouton, ballot boxes		1 25	1 25
Alex Lawson, citizen member health board		6 00	6 00
J. M. Graham, rent hall two years		24 00	24 00
David Cant, repairs on road		5 65	rejected
Edward D. Johnson, cost laying out highway		50 00	50 00
G. F. Munson, cost laying out highway		50 00	50 00

Name	Nature of Claim	Claim'd	Allow'd
Geo. A. Warren, road commissioner		59 00	59 00
L. S. Graham, overseer poor		16 00	16 00
Munson Titus, commissioner E. D. Johnson road		8 00	8 00
E. B. Dayton, commissioner E. D. Johnson road		8 00	8 00
John McArthur, commissioner E. D. Johnson road		8 00	8 00
C. S. McNaughton, truant officer		18 00	18 00
C. L. Roberts, commissioner G. F. Munson road		12 00	12 00
W. O. Hill, commissioner G. F. Munson road		12 00	12 00
John K. Forman, commissioner G. F. Munson road		12 00	12 00
A. O. Bouton, justice		22 00	22 00
L. B. Strong, justice		14 00	14 00
J. M. Graham, justice		16 00	
R. T. Sanderson, justice		16 00	16 00
A. J. Shaver, supervisor		85 34	85 34
M. L. Aldrich, town clerk		78 39	78 39
M. L. Aldrich, registrar		14 35	14 35
Carey Safe Co., for safe to be paid to supervisor		183 91	183 91
			$1,005 34

Certified by the auditing board of the town of Meredith this 9th day of November, 1900.

AMASA J. SHAVER.
Supervisor.
M. L. ALDRICH,
Town Clerk.

J. M. GRAHAM,
L. B. STRONG,
A. O. BOUTON,
R. T. SANDERSON,
Justices of the Peace.

Audited by the Board of Supervisors and charged on the town:

For poor purposes	100 00
For highway purposes, current	250 00
For highway purposes, extraordinary	1,728 00
For amount required to reimburse road machine districts overpaid tax	50 00
For amount due county for assessment rolls	2 73
For amount due county for children at homes	91 25
For amount due county for uncollected resident taxes, 1899	3 53
	$3,230 85
Tax on omitted assessment applied	26 74
	$3,204 11

Claims audited against the dog fund:

Name	Nature of Claim	Claim'd	Allow'd
D. C. Shaw, sheep killed		$ 6 00	$ 6 00
Chas. Stein, sheep killed		5 00	5 00
Archie Elliott, sheep killed		29 00	29 00
		$40 00	$40 00

MIDDLETOWN.

Name	Nature of Claim	Claim'd	Allow'd
C. L. Crosby, use of hall		$25 00	$25 00
H. W. Keator, vital statistics		4 75	4 75
S. W. Reed, vital statistics and board of health		42 00	42 00
W. E. Hendry, vital statistics		11 00	11 00
S. P. Ives, Justice of Peace		5 45	5 45
Rob't Handley, highway damages and building road,		50 00	50 00
Asa Akerly, truant officer, assigned to C. J. Akerly		34 85	34 85
DeWitt Griffin, attorney, assigned to J. E. Scudder		65 00	65 00
Jerome Dickson, constable		11 75	11 75
Jerome Dickson, constable		65 05	65 05
Jerome Dickson, constable		4 50	4 50
J. K. P. Jackson, attorney assigned to F. A. Reed		53 82	53 82
J. K. P. Jackson, printing		23 25	23 25
J. K. P. Jackson, Justice		15 20	15 20
F. M. Audrus, attorney in Halcottville road case		98 98	98 98

Name Nature of Claim	Claim'd	Allow'd
Lawrence Utter, overpaid dog tax, 1899	55	55
E. L. O'Connor, road warrants	-3 80	3 80
Jas. Chamberlain, police justice	9 45	9 45
C. J. Dickson, use of hall and livery	41 50	41 50
Geo. Peet, use of hall	10 00	10 00
Dr. S. S. Cartwright, medical services	9 00	3 00
S. W. Reed, lunacy examination	10 40	10 40
G. C. Smith, lunacy examination	5 00	5 00
M. H. Dean, attorney	15 00	15 00
J. K. Hood, county clerk, search	20 00	20 00
C. J. Hillis, vital statistics	10 50	10 50
C. S. Allaben, vital statistics	5 75	5 75
O. A. Dimmick, constable	33 25	33 25
G. D. Keator, assessor	38 00	38 00
J. T. Archibald, assessor	36 00	36 00
O. F. Ballard, assessor	55 10	55 10
G. N. Peet, overseer poor	70 00	70 00
Frank Krum, wild cat bounty	5 00	5 00
W. H. Krum, constable	3 50	3 50
Messenger Publishing Co., printing	1 75	1 75
W. B. Peters, surveying Halcottville road	42 47	rejected
R. Hume Grant, commissioner Halcottville road case	58 85	45 27
J. Hamilton, commissioner Halcottville road case	64 21	49 39
A. H. Grant, commissioner Halcottville road case	78 91	55 00
Geo. McCumber, constable	8 95	7 95
A. J. Myers, docking and planking	90 00	90 00
S. W. Reed, certificate	306 00	306 00
T. Winter, meet state assessors, 1899	9 84	9 84
W. H. Dickinson, meet state assessors, 1899	9 84	9 84
S. W. Reed, meet state assessors, 1899	9 84	9 84
O. F. Ballard, meet state assessors, 1899	11 44	11 44
L. W. Tway, meet state assessors, and disbursements	13 81	13 81
W. H. Dickson, fence viewer	8 00	8 00
T. Winter, health board	20 00	20 00
J. K. P. Jackson, health board	16 00	16 00
L. W. Tway, health board	18 00	18 00
W. B. Vermilya, health board	18 --	18 00
W. S. Dickson, health board	14 25	14 25
Geo. E. Gladstone, health board and registrar	60 50	60 50
DeWitt Griffin, health board	14 25	14 25
W. S. Dickson, Memorial day disbursements	50 00	50 00
Dr. C. S. Allaben, lunacy examination	10 80	10 80
Williamson Law Book Co., books	12 21	12 21
C. W. Bardeen, truancy blanks	3 54	3 54
T. Winter, copying assessment rolls and clerk, assigned to A. P. Carpenter	42 00	42 00
H. E. Ganoung, surveying	5 00	5 00
J. A. Morse, use of hall for commissioners in Halcottville road case	7 50	rejected
W. B. Vermilya, Justice	6 85	6 85
DeWitt Griffin, Justice	12 70	12 70
DeWitt Griffin, attorney	5 00	5 00
W. S. Dickson, Justice	4 35	4 35
M. Anderson, livery, delivering ballots	3 50	3 50
J. G. Murray, inspector election	10 00	10 00
W. H. Telford, inspector election	10 00	10 00
W E. Fairben inspector election	10 00	10 00
Harry Sanford, inspector election	10 00	10 00
Geo. D. Hoffman, inspector election	10 00	10 00
Willis Beadle, inspector election	10 00	10 00
W. J. Newton, inspector election	10 00	10 00
A. H. Scott, inspector election	10 00	10 00
W. H. Moore, inspector election	10 00	10 00
F. O'Connor, Jr., inspector election	10 00	10 00
Marshall White, inspector election	10 00	10 00
J. B. Gregory, inspector election	19 31	19 31
H. S. Reynolds, inspector election	16 92	16 92

Name	Nature of Claim	Claim'd	Allow'd
Wm. Mungle, Jr., inspector election		18 92	18 92
T. W. Faulkner, inspector election, assigned to H. Sanford		18 92	18 92
W. A. Gladstone, ballot clerk		4 00	4 00
E. J. Sanford, ballot clerk		4 00	4 00
C. S. Hull, ballot clerk		4 00	4 00
S. Kelly, ballot clerk		4 00	4 00
W. H. Crispell, ballot clerk		4 00	4 00
F. J. Moore, ballot clerk		4 00	4 00
W. F. Dickson, ballot clerk		4 00	4 00
H. T. Becker, ballot clerk, assigned to S. W. Reed		4 00	4 00
Wright Earl, poll clerk		4 00	4 00
P. Dimmick, poll clerk		4 00	4 00
W. D. Fairben, poll clerk		4 00	4 00
G. N. Peet, poll clerk		4 00	4 00
E. E. Stahl, poll clerk		4 00	4 00
G. R. Hunt, poll clerk, assigned to J. B. Gregory		4 00	4 00
T. C. Haddow, poll clerk		4 00	4 00
W. A. Laidlaw, poll clerk		4 00	4 00
W. H. Krum, officer at polls		3 00	3 00
J. D. Vermilya, officer at polls		3 00	3 00
I. H. Jenkins, officer at polls		3 00	3 00
D. W. Earl, inspector of election		10 00	
W. S. Dickson, member town board and use of hall		23 50	23 50
W. B. Vermilya, town board		8 00	8 00
DeWitt Griffin, town board		12 00	12 00
J. K. P. Jackson, town board		8 00	8 00
C. F. Hewitt, commissioner highways		46 00	46 00
C. F. Hewitt, commissioner highways		292 00	292 00
C. F. Hewitt, fence viewer		58 00	58 00
L. W. Tway, supervisor and disbursements		109 29	109 29
G. E. Gladstone, town clerk and disbursements		58 42	58 42
E. D. Wagner, attorneys fees		50 00	50 00
W. F. Dumond, judgment		371 92	371 92
		3234 96	3125 68

Certified by the auditing Board of the Town of Middletown, this 8th day of November, 1900.

L. W. TWAY,
Supervisor.

Name	Nature of Claim	Claim'd	Allow'd

GEO. E. GLADSTONE,
Town Clerk,
W. S. DICKSON,
W. B. VERMILYA,
DeWITT GRIFFIN,
J. K. P. JACKSON,
Justices of the Peace.

Audited by the Board of Supervisors and charged on the town:

For highway purposes, current	500 00
For highway purposes, extraordinary	800 00
For amount due county for assessment rolls	2 73
For amount due county for poor at County House	204 61
For amount due county for children at homes	38 00
For amount due county for transportation of paupers	50 79
For amount due county for uncollected resident taxes, 1899	14 16
	$4,735 97

Claims audited against the dog fund:

Name	Nature of Claim	Claim'd	Allow'd
W. W. Dimmick		$7 00	$7 00
W. W. Dimmick		14 00	14 00
W. J. DeSilva		34 50	34 50
Ward DeSilva		5 00	5 00
A. W. DeSilva		7 00	7 00
A. W. DeSilva		13 50	13 50
Wm. Todd		10 00	10 00
John Lasher		6 00	6 00
John Lasher		41 00	41 00
A. J. George		27 00	27 00
A. J. George		14 00	14 00
Robert Scott		8 00	8 00
H. M. Sanford		5 00	5 00
Mason Avery		8 50	8 50
Mason Avery		5 00	5 00
R. H. George		8 50	8 50
R. H. George		9 00	9 00
A. D. Avery		7 00	7 00
A. D. Avery		5 00	5 00
A. D. Avery		2 00	2 00
A. D. Avery		5 00	5 00
Sylvenus Kelly		24 00	24 00
Daniel Smith		18 00	18 00

Name Nature of Claim	Claim'd	Allow'd
W. J. DeSilva, assigned to G. L. Hull	10 00	10 00
E. L. O'Connor	6 00	6 00
W. F. Yaple	6 00	6 00
Robert Dowie	6 00	6 00
D. H. Kelly	35 00	35 00
M. D. Stewart	4 50	4 50
M. D. Stewart	5 00	5 00
G. D. Keator, fence viewer	10 00	10 00
O. F. Ballard, fence viewer	52 00	52 00
J. T. Archibald, fence viewer	6 00	6 00
	$424 50	$424 50

ROXBURY.

Name Nature of Claim	Claim'd	Allow'd
Geo. Stewart, inspector election	$ 10 00	$ 10 00
F. V. Riley, inspector election	13 00	13 00
Warren Shuffelt, inspector election	4 00	4 00
Frank J. Mackey, inspector election	10 00	10 00
A. L. Baker, poll clerk	4 00	4 00
Frank Cronk, ballot clerk	4 00	4 00
C. L. Vroman, ballot clerk	4 00	4 00
J. W. Griffin, poll clerk	4 00	4 00
Seth Hull, poll clerk	4 00	4 00
E. C. Burhans, ballot clerk	4 00	4 00
W. G. Russell, ballot clerk	4 00	4 00
Abram F. Harrington, ballot clerk	4 00	4 00
George Keator, poll clerk	4 00	4 00
O. V. B. Taylor, inspector election (assigned to Frank Enderlin)	10 00	10 00
B. S. Preston, inspector election	10 00	10 00
Wm. Ballard, ballot clerk	4 00	4 00
DeWitt Hammond, inspector election	10 00	10 00
A. J. Cronk, inspector election	11 32	11 32
Robt. L. Loudon, hall for election	17 00	17 00
E. F. Bouton as administrator, town house	35 00	35 00
William Ballard, assessor	28 00	28 00
Robt. S. Cartwright, commissioner highway	12 00	12 00
D. W. Roberts, hall for election	10 00	10 00
Williamson Law Book Co., supplies	14 25	14 25
Hammond & McGinnis, livery	1 50	1 50
George G. Baker, issuing burial permits	3 25	3 25
L. M. Robinson, inspector election	17 88	17 88
John H. Dudley, printing	6 65	6 65
Wm. Mondore, bounty on wild cats	10 00	10 00
Volney Decker, commissioner highways	40 00	40 00
Frank Enderlin, town clerk, disbursements	27 50	27 50
H. Montgomery, overseer poor	45 12	45 12
Frank Enderlin, Clerk board health	24 50	24 50
J. A. More, use of hall in road case	7 50	7 50
W. B. Peters, surveying roads	44 70	44 70
R. Hume Grant, commissioner on road case	58 85	41 27
A. H. Grant, commissioner on road case	78 91	43 43
J. Hamilton, commissioner on road case	64 21	45 39
Clarence S. Bellows, inspector election	10 00	10 00
M. A. Bellows, poll clerk	4 00	4 00
Sheffield Bellows, commissioner highways	16 00	16 00
John Y. Smith, truant officer assigned to J. R. Dart	10 00	10 00
O. V. B. Taylor, clerk of assessors (assigned to Frank Enderlin)	22 00	22 00
Gilbert Persons, assessor	47 50	47 50
George H. Keator, assessor	96 92	96 92
Rev. C. M. Dixon, filing certificate	25	rejected
Wm. Anderson, commissioner highways	14 00	14 00

Name	Nature of Claim	Claim'd	Allow'd
N. J. Redmond, justice.....		18 00	18 00
James R. Dart, justice.....		18 00	18 00
Marshall Dales, justice.....		18 00	18 00
George G. Baker, justice.....		16 00	16 00
Frank Enderlin, town clerk..		147 76	147 76
David VanDyke, supervisor..		53 84	53 84
J. S. Ballard, inspector election		20 20	20 20
S. S. Cronk, inspector election		10 00	10 00
Isaac Conro, inspector election		17 40	17 40
R. S. Hammond, fire warden		9 00	9 00
Howard L. Conro, fire warden		12 00	12 00
F. M. Andrus, attorney.....		3 00	3 00
C. L. Andrus, attorney and costs		205 90	205 90
F. M. Andrus, attorney.....		98 98	98 98
James R. Dart, justice.....		4 00	4 00
Marshall Dales, justice.....		4 00	4 00
N. J. Redmond, justice.....		4 00	4 00
George G. Baker, justice.....		4 00	4 00
David VanDyke, supervisor..		4 00	4 00
			$1,481 00

Certified by the auditing board of the town of Roxbury this 10th day of November, 1900.

D. VAN DYKE,
Supervisor.
FRANK ENDERLIN,
Town Clerk.
JAS. R. DART,
GEORGE G. BAKER,
MARSHALL DALES,
N. J. REDMOND,
Justices of the Peace.

Audited by the Board of Supervisors and charged on the town:

Name	Nature of Claim	Claim'd	Allow'd
For poor purposes.....			106 00
For highway purposes, extraordinary			850 00
For contingent fund.....			152 84
For amount due county for assessment rolls.....			2 73
For amount due county for poor at County House.....			109 42
For amount due county for uncollected resident tax, 1899.....			25 70
			$2,727 69

Claims audited against the dog fund:

Name	Nature of Claim	Claim'd	Allow'd
D. D. Andrus, sheep killed...		$ 6 00	$ 6 00
D. D. Andrus, sheep killed...		6 00	6 00
D. D. Andrus, sheep killed...		6 00	6 00
Wm. Anderson, fence viewer.		8 00	8 00
Sheffield Bellows, fence viewer		2 00	2 00
William Ballard, fence viewer		4 00	4 00
William Ballard, overpaid dog tax		2 00	2 00
Volney Decker, fence viewer.		2 00	2 00
R. S. Cartwright, fence viewer		6 00	6 00
Robt. Eignor, sheep killed...		4 00	4 00
Estate of Eber Cartwright, sheep killed.....		10 00	10 00
Silas E. Dunham, sheep killed		90 00	90 00
J. N. Thompson, sheep killed		5 00	5 00
Harrison Morse, sheep killed.		10 00	10 00
M. A. Bellows, sheep killed..		15 00	15 00
Daniel Fredenburg, overpaid dog tax.....		1 00	1 00
Gilbert Persons, fence viewer		2 00	2 00
Geo. H. Keator, fence viewer		12 00	12 00
		$191 00	$191 00

SIDNEY.

Name	Nature of Claim	Claim'd	Allow'd
G. Teed, overpaid tax, 1898, 1899		$ 15 78	$ 15 78
P. D. Searles, use of hall....		10 00	10 00
J. Thorndycraft, use of hall.		10 00	10 00
Smith Bros., use of hall.....		10 00	10 00
N. C. Isham, use of hall....		20 00	10 00
H. A. Shaw, inspector of town meeting, 1898.....		4 00	rejected
H. Palmatier, constable, 1899		14 35	rejected
T. G. Smith, inspector elec-			

Name Nature of Claim	Claim'd	Allow'd
tion	22 12	22 12
A. L. Case, inspector election	10 10	10 10
E. H. Rider, inspector election	6 00	6 00
E. N. Wattles, inspector election	6 00	6 00
A. H. Bartley, inspector election	10 00	10 00
G. B. Wakeman, inspector election	20 00	20 00
W. F. Wanzer, inspector election	10 00	10 00
G. L. Honeywell, inspector election	10 00	10 00
C. G. Dumond, inspector election	12 88	12 88
W. Bidwell, inspector election	10 00	10 00
E. C. Reed, inspector election	10 00	10 00
Geo. E. Newton, inspector election	10 00	10 00
R. B. Wheeler, inspector election	10 00	10 00
W. H. Phelps, inspector election	18 04	18 04
E. D. Rogers, inspector election	10 00	10 00
J. W. Young, inspector election and justice	32 00	32 00
W. J. Sisson, ballot clerk	4 00	4 00
L. J. Post, ballot clerk	4 00	4 00
W. Jones, ballot clerk	4 00	4 00
James Haight, ballot clerk	4 00	4 00
Geo. Lawton, ballot clerk	4 00	4 00
B. Hubbell, ballot clerk	4 00	4 00
Geo. A. Flint, ballot clerk	4 00	4 00
Hobart Davis, poll clerk	4 00	4 00
H. Godfrey, poll clerk	4 00	4 00
D. W. Burnside, poll clerk	4 00	4 00
F. L. Wells, poll clerk (assigned to Bennett and Bishop)	4 00	4 00
Arthur Earl, poll clerk	4 00	4 00
C. W. Ecob, poll clerk (assigned to W. H. Pierce)	4 00	4 00
Wm. Thorp, poll clerk	4 00	4 00
E. A. Smith, clerk election	4 00	4 00
H. Palmatier, constable	7 05	7 05
Jno. A. Strong, constable (town of Franklin)	5 20	5 20
Barney Dickinson, constable (assigned to T. G. Smith)	16 61	16 61
Barney Dickinson, constable (assigned to T. G. Smith)	15 90	15 15
Barney Dickinson, constable	11 75	11 75
C. C. Wells, constable	14 30	14 30
Albert Young, illegal assessment ordered paid by Judge of Supreme Court	10 75	10 75
W. Mudford, exemption tax	11 95	9 84
C. F. Wood, M. D., vital statistics	1 75	1 75
L. M. Day, lunacy examining 3 cases	15 00	15 00
L. M. Day, report vital statistics	5 00	5 00
L. M. Day, services Alger case	54 00	36 00
G. H. Brinkman, services	7 25	5 00
C. F. Wood, services	30 00	10 00
W. R. Dickinson, police constable	27 25	27 25
Arthur Bird, printing	1 75	1 75
J. F. Andrews, printing (assigned to G. A. McKinnon)	1 50	1 50
Chas. Fuller, member board health	14 25	14 25
R. Cartwright, member board health	14 57	14 57
L. C. Judson, member board health, truant officer and meeting town board	47 00	47 00
L. C. Judson, justice	19 65	19 65
L. C. Judson, justice	22 00	22 00
S. L. Bennett, justice	5 00	5 00
S. L. Bennett, justice	28 05	28 05
W. H. Pierce, justice	116 12	116 12
R. B. Wheeler, ex-police justice	5 55	5 55
Dr. Winnie, health officer	18 00	18 00
Leroy Smith, deputy sheriff	31 31	31 31
R. Cartwright, R. R. commissioner	25 63	25 63
R. Cartwright, storing booth	2 00	2 00
D. S. Gifford, overpaid tax	4 21	rejected
Jas. Winans, overpaid tax	1 75	1 75
D. W. Comstock, overpaid tax	2 50	2 50
E. Comstock, overpaid tax	1 05	1 05
Gager Bro., overpaid tax	3 10	3 10
A. G. Washbon, counsel	5 00	5 00
Wm. Frisby, report marriages	4 75	4 75
Dr. Brinkman, statistics	4 00	4 00
G. A. Davie, statistics	2 75	2 75
S. P. Cornell, statistics	4 75	4 75

Name Nature of Claim	Claim'd	Allow'd
W. U. Wadhams, town clerk and registrar	74 87	74 87
G. A. McKinnon, vital statistics	8 25	8 25
J. W. Blakely, vital statistics	2 00	2 00
F. C. Barrett, vital statistic.	7 00	7 00
Williamson Law Book Company, blanks	4 50	4 50
C. H. Seeley, attorney	19 00	19 00
R. R. Y. M. C. A. hospital use	15 00	15 00
D. R. Southard, commissioner of highways	170 00	170 00
D. R. Southard, commissioner of highways	24 00	24 00
Fred Barry, fighting fire	2 00	2 00
Jno. Manzer, fighting fire	4 00	4 00
C. J. Fairchild, fighting fire	6 00	6 00
Walter Mudford, fighting fire	2 00	2 00
Bert Finch, fighting fire	4 00	4 00
F. Houck, fighting fire	4 00	4 00
Levi Alger, fighting fire	4 00	4 00
G. E. Holley, fighting fire	2 00	2 00
Jno. Olmstead, fighting fire	8 00	8 00
J. W. Young, fighting fire	2 00	2 00
Jas. Conklin, fighting fire	4 00	4 00
L. M. Edwards, fighting fire	4 00	4 00
Chas. Pomeroy, fighting fire	4 00	4 00
Watson Conklin, fighting fire	4 00	4 00
H. B. Sewell, fire warden	19 00	19 00
Geo. Gerald, assessor	8 00	8 00
Geo. Gerald, assessor	58 00	58 00
Chas. Wood, assessor	18 00	18 00
Chas. Wood, assessor	58 00	58 00
M. Benedict, assessor	42 00	42 00
M. W. Benedict, assessor	6 00	6 00
Dr. McKinnon, lunacy examination	15 00	15 00
Dr. McKinnon, Alger case	11 75	9 50
C. Dunchee, overseer poor	60 00	60 00
C. H. Gerowe, ex-justice	11 10	11 10
H. A. Shaw, inspector, 1899	4 00	4 00
R. Cartwright, supervisor	106 33	106 33
W. U. Wadhams, services town clerk and disbursement	96 89	96 89
Geo. Gerald, M. W. Benedict and Charles Wood as assessors for $50, paid H. B. Sewell, attorney, for services performed by him under employment in the matter of Albert Young vs. assessors in reviewing assessment, and for expenses and costs paid on judgment of Court to Albert Young by them to the relator Albert Young.	92 50	92 50
	$1946 52	$1878 60

Certified by the auditing board of the town of Sidney, this 9th day of November, 1900.

ROBERT CARTWRIGHT,
Supervisor.
WM. U. WADHAMS,
Town Clerk.
S. L. BENNETT,
J. W. YOUNG,
L. C. JUDSON,
WILLIAM H. PIERCE,
Justices of the Peace.

Audited by the Board of Supervisors and charged on the town:

Name Nature of Claim	Claim'd	Allow'd
For highway purposes, current		250 00
For highway purposes, extraordinary		250 00
For Memorial Day expenses		50 00
For principal and interest on R. R. indebtedness		2,875 00
For amount due county for assessment rolls		2 73
For amount due county for transportation of paupers		14 28
For amount due county for uncollected tax, 1899		27 31
		$5,347 92

Claims audited against the dog fund:

Name Nature of Claim	Claim'd	Allow'd
Chas. Wood, assessor and Albert Keith	7 00	7 00
Chas. Wood, assessor and C. D. Peck	9 00	9 00
M. Benedict, fence viewer	12 00	12 00
Chas. Griswold	19 00	19 00

Name Nature of Claim	Claim'd	Allow'd
G. Cook	12 00	12 00
Chas. Wood, assessor and H. Gillett	9 00	9 00
Chas. Wood, assessor and Albert Keith	9 00	9 00
	77 00	77 00

STAMFORD.

Name Nature of Claim	Claim'd	Allow'd
Robert McNaught, poll clerk and member Board of Health	$ 6 00	$ 6 00
J. P. Ganoung, ballot clerk	4 00	4 00
W. S. Boggs, inspector election	12 00	12 00
A. J. VanDyke, poll clerk	4 00	4 00
E. A. Ackley, inspector election	10 00	10 00
T. M. Griffin, inspector election	10 00	10 00
W. C. Taylor, inspector election	12 00	12 00
S. W. Rich, inspector election	16 28	16 28
C. L. Shackelton, ballot clerk	4 00	4 00
J. G. Corbin, inspector election	19 20	19 20
F. A. Maynard, inspector election	10 00	10 00
Jos. Harloff, inspector election	10 00	10 00
C. S. Lewis, poll clerk	4 00	4 00
J. Hamilton, ballot clerk, com. highways	88 00	88 00
G. H. Hager, ballot clerk	4 00	4 00
W. S. Grant, justice	10 00	10 00
H. W. Cowan, justice	16 00	16 00
W. W. Kerr, justice	21 45	21 45
A. L. Churchill, justice, poll clerk	27 35	27 35
E. A. Ackley, justice	8 55	8 55
E. A. Ackley, printing	1 75	1 75
Williamson Law Book Company Books	7 00	7 00
A. J. Chichester, supplies	1 45	1 45
A. M. Martin, constable	2 00	2 00
J. E. Butler, constable	9 60	9 60
S. J. Lamb, constable	19 10	19 10
S. J. Lamb, truant officer	50 00	50 00
G. A. Boggs, assessor	43 00	43 00
H. L. Puffer, assessor	16 00	16 00
Thomas Rich, assessor	26 00	26 00
I. H. Hait, assigned to A. H. Grant, overpaid dog tax	2 00	2 00
G. L. Hubbell, report of vital statistics	2 75	2 75
W. H. McClelland, overseer poor	27 50	27 50
A. S. Carroll, town clerk	42 32	42 32
A. S. Carroll, supplies, etc.	4 14	4 14
A. S. Carroll, registrar vital statistics	5 50	5 50
W. R. Brock, supervisor	13 00	13 00
J. C. McMurdy, Town House	20 00	20 00
J. G. Dean, Town House	10 00	10 00
J. S. McNaught, examination G. C. Benedict	5 00	5 00
E. W. Gallup, examination G. C. Benedict	5 00	5 00
Stamford Printing and Publishing Company for rebate of taxes	3 10	rejected
	613 04	609 94

Certified to by the auditing board of the town of Stamford this 8th day of November, 1900.

W. R. BROCK,
Supervisor.

A. S. CARROLL,
Town Clerk.

W. W. KERR,
H. M. COWAN,
W. S. GRANT,
A. L. CHURCHILL,
Justices of the Peace.

Audited by the Board of Supervisors and charged on the town:

For poor purposes 250 00

Name Nature of Claim	Claim'd	Allow'd
For highway purposes, current.....	250 00	
For Memorial Day expenses.....	50 00	
For amount due county for assessment rolls.....	2 73	
For amount due county for poor at County House.....	171 20	
For amount due county for transportation paid.....	8 38	
For amount due county for uncollected resident tax, 1899.....	10 84	
		$1,353 09

Claims audited against the dog fund.

Name Nature of Claim	Claim'd	Allow'd
Robt. McGregor, sheep killed.	$ 10 00	$ 10 00

TOMPKINS.

Name Nature of Claim	Claim'd	Allow'd
W. C. Hulbert, com. of highways (assigned to Robt. Kipp)	112 00	112 00
Edgar Reed, constable.....	4 00	4 00
J. S. Gillett, justice of the peace	16 50	16 50
A. L. Brower, highway labor	5 00	rejected
J. S. Gillett, poll clerk.....	4 00	4 00
W. G. Pomeroy, fire warden and drawing maps.....	10 00	10 00
Williamson Law Book Co., blanks	11 13	11 13
R. K. Palmerton, health officer	26 80	26 80
R. K. Palmerton, birth and death certificates.....	4 00	4 00
David Booth, inspector of election	12 00	12 00
Sherman Brundage, inspector of election.....	12 00	12 00
J. L. Shafer, inspector of election	12 00	12 00
L. B. Smith, truant officer, 1899 and 1900.....	66 00	66 00
Bernard Alberti, ballot clerk.	4 00	4 00
C. R. Kelsey, inspector.....	10 00	10 00
E. R. Kelley, inspector and repairs to booths.....	14 00	14 00
Grant Latauaratti, ballot clerk	4 00	4 00
E. D. Snow, ballot clerk.....	4 00	4 00
J. S. Calberth, poll clerk.....	4 00	4 00
W. Peak, inspector of election	12 00	12 00
L. E. Kipp, poll clerk.....	4 00	4 00
D. A. Alverson, poll clerk....	4 00	4 00
H. F. Inderlied, use of hall for election, 1899.....	20 00	20 00
Geo. Merwin, use of hall for election, 1900.....	20 00	20 00
S. E. Holmes, overpaid tax (assigned to G. A. Ham)..	15 30	15 30
W. J. Cranston, health officer	9 50	9 50
W. J. Cranston, certificates births and deaths.....	20 75	20 75
Caleb Kelsey, member board of health	4 00	4 00
Albert Smith, constable.....	13 80	13 80
H. G. Peck, assessor.....	39 00	39 00
John Reynolds, inspector and delivering returns.....	20 12	20 12
Geo. Keeler, overseer of poor	39 70	39 70
J. H. Chamberlain, overseer of poor.....	26 00	26 00
E. W. Gillett, hall for election	40 00	40 00
Smith VanAiken, constable...	18 50	18 50
Edwin Christian, ballot clerk.	4 00	4 00
A. J. Jacobs, hall for election	18 00	18 00
C. E. Bennett, constable.....	2 00	2 00
W. O. Dennis, inspector of election and delivering returns	20 20	20 20
LaVerne Drake, inspector of election	10 00	10 00
Frank Howes, ballot clerk...	4 00	4 00
Oscar Whitaker, inspector of election and delivering returns	12 00	12 00
Stephen Carroll, ballot clerk.	4 00	4 00
Peter H. Denis, poll clerk...	4 00	4 00

Name Nature of Claim	Claim'd	Allow'd
W. M. Carroll, inspector of election	10 00	10 00
G. H. Austin, poll clerk	4 00	4 00
Frank Clark, inspector 1899 (assigned to W. H. Jenkins)	2 00	2 00
D. C. Gregory, assessor	30 00	30 00
L. H. Owens, supervisor	33 00	33 00
L. H. Owens, supervisor	20 00	20 00
A. S. Pierson, justice of peace	6 00	6 00
W. P. Hoag, constable (assigned to A. Constable)	15 30	15 30
W. P. Hoag, constable (assigned to A. Constable)	5 80	5 80
J. M. Lawson, justice of peace, assigned to A. Constable	41 30	41 30
W. C. Hulbert, fence viewer (assigned to Robt. Kipp)	4 00	4 00
W. H. VanAiken, assessor	38 00	38 00
Fred DeMott, repairs road worker	3 25	3 25
Fred DeMott, overpaid tax	50	50
E. A. Howes, justice of peace	17 75	17 75
G. O. Winters, inspector of election and delivering returns	19 72	19 72
Horatio Love, fighting fire	4 00	4 00
Fields Brundage, fighting fire	4 00	4 00
E. A. Howes, fire warden	35 00	35 00
Isaac VanValkenburg, district fire warden	11 25	11 25
Elmer Webster, fighting fire	1 00	1 00
Elmer Love, fighting fire	2 00	2 00
Ernest Boyd, fighting fire, 1899	2 00	2 00
A. S. Pierson, fighting fire, 1900)	9 00	9 00
J. T. Brazee, fighting fire	16 00	16 00
Edwin Christian, district fire warden	7 50	7 50
Arthur Baxter, fighting fire	4 00	4 00
Homer Christian, fighting fire	2 00	2 00
S. E. Carr, reporting marriages	1 00	1 00
W. B. Morrow, examination in lunacy cases	13 60	13 60
W. G. Pomeroy, vital statistics	20 50	20 50
W. G. Pomeroy, disbursements	10 90	10 90
W. G. Pomeroy, town clerk	80 30	80 30
G. W. Flower, auditor	9 00	9 00
A. Winters, auditor	9 00	9 00
Asa Grant, auditor	9 00	9 00
		$1,216 95
Less money on hand		12 50
		$1,204 45

Certified by the auditing board of the town of Tompkins this 8th day of November, 1900.

G. W. FLOWER,
A. WINTERS,
ASA GRANT,
Auditors Town of Tompkins.

Audited by the Board of Supervisors and charged on the town:

For poor purposes, current fund	300 00
For poor purposes, deficiency	84 84
For Cannonsville bridge bond No. 2.	1,400 00
For interest due on Cannonsville bridge bond No. 2, Feb. 1, 1901	112 00
For interest due on Cannonsville bridge bonds, Aug. 1, 1901	84 00
For interest due on Rock Rift bridge bonds Nos. 1, 2, 3, Feb. 1, 1901	84 38
For interest due on Rock Rift bridge bonds Nos. 1, 2, 3, Aug. 1, 1901	84 38
For balance due Aug. 1, 1900	50 00
For highway deficiency to Nov. 1st, 1900	611 03
For current highway expenses to Feb. 1st, 1900	50 00
For current highway and extraordinary expenses for 1901	500 00
For road worker, due Feb. 1st, 1901.	57 58
For amount due county for assessment rolls	2 73
For amount due county for poor at County House	10 77
For amount due county for transportation paid	9 90
For amount due county for uncollected resident tax, 1899	86 29
	$4,732 35

Claims audited against the dog fund:

Name	Nature of Claim	Claim'd	Allow'd
LaVerne Cable, sheep killed.		13 50	13 50
Betsey Cooper, sheep killed..		15 00	15 00
Wm. Cooper, sheep killed....		18 00	18 00
James Crawford, sheep killed		7 00	7 00
Herman Dumond, sheep killed		6 00	6 00
		59 50	59 50

WALTON.

Name	Nature of Claim	Claim'd	Allow'd
Geo. Middlemist, inspector and delivering returns...		$ 18 36	$ 18 36
Joseph Gannon, inspector and delivering returns...		18 36	18 36
A. L. Mace, inspector and delivering returns		18 36	18 36
S. B. Merwin, inspector and delivering returns.....		18 36	18 36
Grant Stevens, inspector of election		12 00	12 00
Frank Harby, inspector of election		12 00	12 00
Sherman Beers, inspector of election		12 00	12 00
Harry McCabe, inspector of election		12 00	12 00
Geo. A. Barton, inspector of election		12 00	12 00
Ralph G. Barclay, inspector of election		12 00	12 00
William Miller, inspector of election		12 00	12 00
William C. Rogers, inspector of election.....		12 00	12 00
Fred J. Betts, inspector of election		12 00	12 00
Burton Hine, inspector of election		12 00	12 00
H. S. Morrell, inspector of election		12 00	12 00
Edmund More, Jr., inspector of election.....		12 00	12 00
A. W. Stevens, poll clerk.....		4 00	4 00
Robt. Harby, Jr., poll clerk..		4 00	4 00
Herbert Rogers, poll clerk...		4 00	4 00
Jno. R. Launt, poll clerk....		4 00	4 00
J. C. McClelland, poll clerk..		4 00	4 00
A. H. Lincoln, poll clerk....		4 00	4 00
John Olmstead, poll clerk....		4 00	4 00
C. W. Garrison, poll clerk...		4 00	4 00
James A. Robinson, ballot clerk		4 00	4 00
T. M. Kingsbury, ballot clerk		4 00	4 00
Chas. Churchill, ballot clerk.		4 00	4 00
D. L. Smith, ballot clerk.....		4 00	4 00
C. W. St. John, ballot clerk..		4 00	4 00
Chas. R. Wakeman, ballot clerk		4 00	4 00
Roma E. Wakeman, ballot clerk		4 00	4 00
Thos. A. Pine, ballot clerk..		4 00	4 00
Fred B. Lyon, rent of polling place		15 00	15 00
Mary Hubbell, rent of polling place		15 00	15 00
Walton village, rent of town hall, 1 year.....		100 00	100 00
Joshua Bice, overpaid tax....		13 04	13 04
E. F. Dewey, overpaid tax...		5 72	5 72
Alex. LeValley, overpaid tax		13 04	13 04
Williamson Law Book Co., justice's docket.....		5 00	5 00
Williamson Law Book Co., justice's docket.....		2 25	2 25
Jas. Patterson, work on highways		31 50	31 50
Reporter Publishing Co., printing		5 62	5 62
The Walton Times, printing		2 00	2 00
F. B. Mayham, printing.....		3 50	3 50
Eells & Reynolds, rent of stove, etc.....		2 08	2 08
H. S. Sewell, supervisor.....		86 00	86 00
John S. Eells, town clerk...		65 74	65 74
L. Marvin, justice of the peace		54 20	54 20
A. G. Patterson, justice of the peace		78 07	78 07
H. B. Olmstead, justice of the peace.....		39 89	39 89
J. L. Beardslee, justice of the peace		34 00	34 00
J. L. Beardslee, justice of the peace		4 10	4 10

Name Nature of Claim	Claim'd	Allow'd
Nicholas Dicks, commissioner of highway	248 00	248 00
Oscar L. Beagle, overseer of the poor	117 20	117 20
John McGibbon, assessor	52 60	52 60
John W. Northcott, assessor	54 00	54 00
Wm. A. Shepard, assessor	34 00	34 00
Chas. G. Houck, constable	3 00	3 00
Robt. Reville, constable	3 00	3 00
Albert Smith, constable	38 10	38 10
William Soper, constable	72 98	72 98
F. M. Elwood, constable	1 25	1 25
John W. Northcott, truant officer	25 50	25 50
W. G. Smith, health officer	11 50	11 50
Jno. S. Eells, secretary board of health and registrar	56 00	56 00
E. D. McKenna, return of vital statistics	5 75	5 75
A. H. St. John, report of births	3 50	3 50
A. H. St. John, report of deaths	2 75	2 75
W. G. Smith, report of deaths	4 25	4 25
W. G. Smith, report of births	8 75	8 75
J. A. Holley, report of births, deaths and examination in lunacy	23 75	23 75
W. G. Smith, examination in lunacy	6 80	6 80
E. D. McKenna, examination in lunacy	30 25	30 25
J. L. Mowbray, examination in lunacy	5 00	5 00
J. K. Hood, search for assessors	5 00	5 00
Robt. Knapp, reporting marriages	2 00	2 00
Lizzie Shepard, copy assessment roll	30 00	30 00
	$1,702 12	$1,702 12

Certified by the auditing board of the town of Walton this 10th day of November, 1900.

H. S. SEWELL,
Supervisor.

Name Nature of Claim	Claim'd	Allow'd

JOHN S. EELLS,
Town Clerk.
L. MARVINE,
HIRAM B. OLMSTEAD,
J. L. BEARDSLEY,
Justices of the Peace.

Audited by the Board of Supervisors and charged on the town:

For poor purposes, current fund	800 00
For poor fund indebtedness	500 00
For highway purposes extraordinary	176 00
For principal on bonds	6,000 00
For interest on bonds	4,170 00
For bridge fund	500 00
For bridge on East Brook (East Street)	250 00
For iron bridge Rock Rift	2,500 00
For Memorial Day fund	50 00
For amount due county for assessment rolls	2 73
For amount due county for poor at County House	26 53
For amount due county for children at homes	277 00
For amount due county for uncollected resident taxes, 1899	26 19
For amount due county for transportation paid	75 80
	$17,056 37

I hereby certify the foregoing to be a true statement of the Town accounts of the several towns of the County of Delaware, audited by the several auditing boards and adopted and order levied upon the towns by the Board of Supervisors at their annual session in 1900, together with the several items audited by the Board of Supervisors, and charged and levied thereon, with a statement of claims audited against the dog fund of the respective towns.

Dated November 22, 1900.

B. F. GEROWE,
Supervisors' Clerk.

Reports.

Ex-County Treasurer's Report.

Office of the Delaware County Treasurer.

Delhi, N. Y., December 13th, 1899.

To the Honorable Board of Supervisors of Delaware County:

GENTLEMEN—I herewith offer my report as Treasurer from Dec. 13th, 1899, to December 31st, 1899:

Very respectfully,
CHARLES S. WOODRUFF.

BALANCE SHEET.

RECEIPTS.

County balance as per last report	$ 102 13
Received on account State taxes	607 07
Received on account military	283 18
Mistakes in settlement insurance premium	21 00
Clerk of the Board over paid in 1899	25 00
Error in account of receipt, 1893	55 98
Error in account of receipt, 1894	30
Balance due Treasurer	1,017 17
	$2,111 73

DISBURSEMENTS.

B. A. Tregurtha, Walton Armory	$ 26 25

Josiah Martin, Walton Armory	26 25
John Broat, order of Board (see Manual 1899, page 41)	2 00
Overcharge against Treasurer in report, Dec. 18, 1896, see Manual 1896, page 89, "Taxes admitted by Comptroller on non-resident and wild and forest lands"	551 11
Ditto in report, Dec. 17th, 1897, see manual 1897, page 91	492 67
Ditto in report, Dec. 14th, 1898, see manual 1898, page 89	357 81
Ditto in report, Dec. 13th, 1899, see manual 1899, page 104	442 88
Amount paid Albany County Penitentiary Oct. 17th, 1899, Omitted in report of 1899	212 76
	$2,111 73

The above report of Charles S. Woodruff, former County Treasurer, as here agreed upon and submitted, we find correct.

The very careless system of keeping accounts with practically no books of accounts, during the last six years, has made it difficult to find that these conclusions are correct, but the combined Committee have gone into the matter exhaustively and are satisfied that they are so.

The fact that the system of examining these accounts solely upon the vouchers, tends rather to the injury of the Treasurer, as the attention of the Committee is simply devoted to seeing that the County interests are protected and not to aid the County Treasurer in looking after his interests.

A. J. SHAVER,
M. E. COMBS,
L. W. TWAY,
Investigating Committee.

M. E. COMBS,
A. J. SHAVER,
E. M. NORTON,
Committee on Treasurer's Accounts.

County Treasurer's Report.

PRELIMINARY REPORT.

Amounts Due from Towns to County.

Delhi, November 16, 1900.

Andes, Dr.

Assessment Rolls	$ 2 73
Resident Taxes	124 22
Wild or Forest Lands	4 00

Support of Poor at County House		80 14
Non resident Taxes		15 04
Children's Homes, Susan Finckle,	91 25	
Lessie Finckle	91 25	182 50

Bovina, Dr.

Assessment Rolls		$ 2 73
Resident Taxes		17 83
Support of Poor at County House		32 66
Children's Homes, Leroy Johnson		13 50
Transportation		2 70

Colchester, Dr.

Assessment Rolls		$ 2 73
Resident Taxes		83 45
Wild or Forest Lands		41 14
Support of Poor at County House		69 16
Transportation		5 70

Davenport, Dr.

Assessment Rolls		$ 2 73
Resident Taxes		29 44
Non resident Taxes		64 00
Transportation		7 60
Support of Poor at County House		186 43
Children's Homes, Jay Walling		91 25

Delhi, Dr.

Assessment Rolls		$ 2 73
Resident Taxes		84 54
Non resident Taxes		2 16
Support of Poor at County House		222 21
Children's Homes, Lillie May Jackson	91 25	
Earl Jackson	71 25	
Hazel Jackson	91 25	
Bertha Jackson	91 25	345 00

Deposit, Dr.

Assessment Rolls		$ 2 73
Resident Taxes		63 33
Transportation		15 64
Support of Poor at County House		89 36
Children's Homes, James Cargill	41 75	
Harry Cargill	41 75	

Louise Cargill	91 25	
Earl Cargill	91 25	266 00

Franklin, Dr.

Assessment Rolls		$ 2 73
Resident Taxes		1 54
Transportation		14 08
Support of Poor at County House		118 67
Children's Homes, Eva J. Phillips	91 25	
Fred L. Phillips	91 25	
Walter F. Phillips	91 25	
Anna B. Phillips	91 25	
John W. Phillips	91 25	456 25

Hamden, Dr.

Assessment Rolls		$ 2 73
Resident Taxes		130 96
Support of Poor at County House		96 75
Children's Homes, Anna Lusk,	23 75	
Charles Jones	91 25	115 00

Hancock, Dr.

Assessment Rolls		$ 2 73
Resident Taxes		60 84
Non resident Taxes		36 54
Wild or Forest Lands		18 95
Transportation		73 50
Support of Poor at County House		495 86
Children's Homes, Alma Lent	91 25	
Willie Squires,	91 25	
Charles Breakey	91 25	
Charles W. Jones	46 75	320 50

Harpersfield, Dr.

Assessment Rolls		$ 2 73
Resident Taxes		23 85

Kortright, Dr.

Assessment Rolls		$ 2 73
Resident Taxes		30 75
Transportation,		4 00

Support of Poor at County House	72 58

Masonville, Dr.

Assessment Rolls	$ 2 73
Resident Taxes,	42 59
Transportation	9 80
Support of Poor at County House	61 91
Children's Homes, Lauren Willsie	25 75

Meredith, Dr.

Assessment Rolls	$ 2 73
Resident Taxes,	3 53
Children's Homes, Daniel Cook,	91 25

Middletown, Dr.

Assessment Rolls	$ 2 73
Resident Taxes,	46 47
Non resident Taxes	1 48
Transportation	50 79
Support of Poor at County House	204 61
Children's Homes, Edith Haines	38 00

Roxbury, Dr.

Assessment Rolls	$ 2 73
Resident Taxes	27 39
Support of Poor at County House	109 42

Sidney, Dr.

Assessment Rolls	$ 2 73
Resident Taxes	85 02
Transportation	14 28

Stamford, Dr.

Assessment Rolls	$ 2 73
Resident Taxes	18 61
Non Resident Taxes	3 46
Transportation	8 38
Support of Poor at County House	171 20

Tompkins, Dr.

Assessment Rolls	$ 2 73

Resident Taxes			606 81
Support of Poor at County House			10 77
Transportation			9 90
Walton, Dr.			
Assessment Rolls			$ 2 73
Resident Taxes			235 03
Transportation			75 80
Support of Poor at County House			26 53
Children's Homes, Elmer Crandall,		91 25	
Ernest Grover,		5 25	
Edna Grover,		5 25	
Vira Grover,		5 25	
Lena Grover,		5 25	
Harold Grover,		5 25	
Jennie Pulver		76 00	
Warren Pulver		41 75	
Walter Pulver		41 75	277 00
Delaware County.			
Children's Homes, Wilber Akin		91 25	
Earl Wenck		91 25	
Bessie Wiltsie		91 25	
Clarence Ostrom		67 00	
Clayton Ostrom		67 00	
Fred Ostrom		28 00	
Jacob Ciale		23 75	459 50
Transportation			98 81

Respectfully submitted,

HUGH ADAIR,

Co. Treas.

Financial Report and Balance Sheet.

Office of Delaware County Treasurer.

To the Honorable Board of Supervisors:

Gentlemen: I herewith present my report as County Treasurer from January 1st, 1900, to December 10th, 1900.

Very Respectfully,

HUGH ADAIR,

Treasurer of Delaware County.

Delhi, December 10th, 1900.

DEBITS.

County Tax Rolls		$209,915 62
County Loans, 1900,		38,179 16
Rutherford Bond forfeiture		1,200 00
School moneys.		
Town	$ 23 79	
County	11,232 64	
State	35,479 72	46,736 15
Military fund		739 60
Overpaid audits of 1899, J. D. Lawrence		305 07
Dr. C. J. Hillis, Coroner, found on body of Dewitt C. Deeker		136 03
Dr. C. L. Craig, Coroner, found on body of L. S. Brown		129 40
Dr. A. D. Johnson, Coroner, found on body of Ernest Wood		3 25
Dr. T. L. Craig, Coroner, found on body of Alfred J. Frieldland		6 40
Railroad and Telegraph School Taxes		1,796 80
		$299,147 48

CREDITS.

Towns		110,447 70
State Taxes for 1899	23,297 31	
State Taxes Stenographer's and Courts	971 43	
State Taxes, School	11,232 64	35,501 38
Loans of 1899		33,600 00
County audits		23,592 81
Court Orders		11,391 37
Interest and Exchange		1,141 82
Superintendent of Poor Orders		8,598 23

School Money.

Supervisor Edward M. Norton	2,754 90
Supervisor John A. Irvine,	1,288 78
Supervisor W. M. Hulbert,	3,447 75
Supervisor Gilbert T. Scott,	1,950 24
Supervisor James R. Honeywell	2,315 32
Supervisor Charles T. Edick	1,262 63
Supervisor Chas. Warner	2,666 93
Supervisor M. E. Combs	1,727 25
Supervisor James B. Drake	3,882 92

Supervisor John N. Dayton	1,573 34	
Supervisor John E. Powell,	1,774 65	
Supervisor W. A. Gifford	1,639 04	
Supervisor Amasa J. Shaver	1,923 76	
Supervisor L. W. Tway	3,620 30	
Supervisor David VanDyke,	2,183 62	
Supervisor Robt. Cartwright	3,250 21	
Supervisor W. R. Brock	2,408 64	
Supervisor L. H. Owens	2,925 54	
Supervisor H. S. Sewell	4,440 61	47,036 43
Orphan Asylums		3,209 83
Non resident Taxes Rejected, less Taxes since received		122 68
Wild or Forest Land Taxes Rejected		64 09
Soldiers' Burial		405 00
Stenography		399 65
Military Fund		1,021 46
Non resident School Taxes		357 86
Transportation of Paupers:		
Towns	292 17	
County	98 81	390 98
Railroad Rebate.		
Supervisor Jas. R. Honeywell,	757 41	
Supervisor M. E. Combs,	781 65	
Supervisor James B. Drake	1,667 90	
Supervisor Robt. Cartwright	813 24	
Supervisor H. S. Sewell	2,062 14	6,082 34
Resident Taxes Sworn off		2,261 20
County Officers Salaries		6,787 50
Robt. P. McIntosh, Clerk Board of Supervisors		500 00
Com'r. F. L. Ostrander, expenses 1899		200 00
C. J. Hillis, Coroner fees in matter of Dewitt C. Decker		20 47
James Decker, Administrator of the estate of Dewitt C. Decker		113 91
Hugh Adair, County expenses in Dewitt C. Decker matter		1 65
T. L. Craig, Coroner fees in matter of L. S. Brown		12 10
Mrs. Sarah Brown, Administratrix of L. S. Brown, estate		115 90
Hugh Adair, County expenses in L. S. Brown matter		1 40
Corlies Macy & Co., Assessment Rolls		51 87
Central N. Y. Telephone & Telegraph Co.		20 00
Bruyn Paper Co.,		6 50
Robt. H. Neal, Express		45

Holmes & Bingham for Gasoline and Fixtures	49 81
F. F. & R. P. McIntosh, Official Canvass	93 75
S. E. Smith, Statement County Canvassers	7 50
T. F. & R. P. McIntosh, Supervisors' Pamphlets	576 24
F. F. & R. P. McIntosh, Publishing statement of County Canvassers	7 50
Arthur Bird, Order of Board	7 50
Furniture for Judge Sewell's office, Order of Board	137 34
Art Metallic Construction Co., Order of Board	700 00
Judge Sewell's Office rent, Order of Board	80 00
Robt. Cartwright, County Line Bridge, Order of Board	9 76
L. W. Minch, Religious services at County House	100 00
Delhi Electric Co.,	591 68
Postage, Express, Telegraph, Telephone, etc.,	71 96
Walton Armory, Armorer's Salary	880 25
A. Pitcher & Son, Insurance,	37 50
W. R. Bill, Insurance	150 00
W. A. Elliott, Insurance,	55 00
Railroad and Telegraph School Taxes	1,796 80
Balance on hand for County	338 31
	$299,147 48

To the Honorable Board of Supervisors of Delaware County:

Your Committee on Treasurer's accounts would respectfully report, that we have carefully examined the accounts and vouchers of Hugh Adair, Treasurer of Delaware County, and find the same correct, leaving a balance in his hands as set forth in his balance sheet.

We would further report that Mr. Adair has in addition to the usual manner of keeping his accounts, also kept a complete record of all accounts in a book provided for that purpose, whereby any matter can be found pertaining to the Treasurer's Office, without searching for the vouchers, for which he has the hearty commendation of the Committee.

Respectfully submitted,
M. E. COMBS,
A. J. SHAVER,
E. M. NORTON.
Committee.

Report of the Superintendent of the Poor.

To the Board of Supervisors of the County of Delaware:

The undersigned, as Superintendent of the Poor of Delaware County, hereby respectfully renders an account of all moneys received and expended by him, and of his proceedings as such officer from the thirty-first day of October, 1899, to and including the thirty-first day of October, 1900; including a statement of the County Poor Fund based in part upon information furnished by the Treasurer of said County, as follows:

The amount received by the County Treasurer which was levied by the Board of Supervisors upon the several towns in the year 1899, for the support of the town poor at the County Alms House, was	$ 2,732 74	
The amount received by said Treasurer appropriated by said Board of Supervisors and levied in the year 1899, for County Poor Fund, was	2,500 00	
The amount received by Superintendent from the products of the County Farm	1,084 05	
Amount received by Superintendent from State Board of Charities for removal of State pauper	15 18	
Amount received from County Treasurer for expenses of self	145 00	
		$ 6,476 97
The amount of deficiency as shown by report of 1899	2,993 49	
The amount paid out for expenses of Superintendent and running County Alms House since the 31st day of October, 1899		9,237 19
Leaving a deficiency of		$2,760 22

The following are the items of the several amounts expended by me for the purposes aforesaid:

Apples	$ 16 00
Beef	168 73
Burial expenses	117 50
Butter	412 92
Blacksmith bill	22 09

Clothing	305 50
Crosby & Palmer, counsel	173 40
Wagner & Fisher, attorney work	15 00
Geo. A. Fisher, expenses on poor business	5 99
Dry goods	430 18
Drugs and medicine	95 05
Flour	447 43
Freight bills	22 20
Feed	552 56
Farm implements	25 23
Fertilizer, salt, cement, etc	116 20
Groceries	801 24
Harness and repairs	24 00
Hardware	387 16
Labor	308 50
Lime, plaster and cement	21 35
Meat bill	70 84
Medical services at County House	568 75
Medical services outside County House	431 59
Pork	274 42
Paints, oils, etc	130 29
Repairs on buildings, material, etc	263 81
Repairs on farm tools	7 40
Cutting grain	15 00
Repairs on buildings, labor for	169 00
Sawdust	12 50
Stationery, printing, etc	45 40
Supplies	403 45
Stock	174 00
Threshing	14 50
Temporary relief	489 03
Tramps and overseers' bills	375 99
Telegraph and telephone bills	34 85
Wagon	50 00
Leather	5 87
Livery bills	15 50
Pork barrels	10 00
Fire extinguishers	45 50
Superintendent expenses	1,161 27
	$9,237 19

The Superintendent charges himself with all moneys received by him as follows:

Proceeds of milk from October 1st, 1899, to October 1st, 1900	$ 842 91	
Pork sold	143 39	
Cattle	90 00	
Pigs	4 50	
Calves	4 25	
State Board of Charities	15 18	
From county treasurer, for personal expenses	145 00	
	$1,244 23	$1,244 23
The Superintendent credits himself with the amount paid out in expenses, transportation, traveling, etc.	1,161 27	
Balance of cash in Superintendent's hands	82 96	
	$1,244 23	$1,244 23

The following is the total cost to each town for the support of town paupers to the 31st day of October, 1900

Andes	$ 80 14
Bovina	32 66
Colchester	69 16
Davenport	186 43
Delhi	222 21
Deposit	89 36
Franklin	118 67
Hamden	96 75
Hancock	495 86
Kortright	72 58
Masonville	61 91
Middletown	204 61
Roxbury	109 42
Sidney	235 28
Stamford	171 21
Tompkins	10 77
Walton	26 53
	$2,283 55

The following paupers have died at the Alms House since making the report of 1899: Lewis Marks, John Jenkins, Daniel Pierce, J. H. Jones, Erastus Kelley, Harry Price, Joseph Sodon.

Town Poor.

The following is a statement of the names of the persons maintained at the Delaware County Alms House since the thirty-first day of October, 1899; the towns chargeable with their support; the time each person was supported; the amount expended for clothing, physicians' bills, burial expenses; the cost of board pursuant to the resolution of the Board of Supervisors adopted in 1897, and the total expense of supporting each person, to and including October 31st, 1900.

Towns and Names of Persons Supported.	Time Each Person was Supported.		Clothing Furnished	Physicians' Bills	Burial Expenses	Cost of Board	Total Cost of Support of Each
	Weeks	Days					
Andes—							
Antonette Shaver	52		$ 4 14	$ 24 00		$ 52 00	$ 80 14
Bovina—							
Nettie Johnson	10	1	5 90	6 50		10 14	22 54
Eveline Johnson		2				28	28
Leroy Johnson	9	6				9 84	9 84
Colchester—							
Samuel Wilson	47	5	2 40	50		47 70	50 60
Lewis Marks	6	4		12 00		6 56	18 56
Davenport—							
Walter Simonds	52		9 15	3 00		52 00	64 15
James McNamara	22	1	8 40	70 00		22 14	100 54
Martha Green	7	6	1 60	2 50		7 84	11 94
Hattie Pierce	7		2 24			7 00	9 24
Flora Pierce		4				56	56
Delhi—							
Isaac Markle	52					52 00	52 00
Eliza Spaulding	52		1 41	5 50		52 00	58 91
John Jenkins	17	6	2 90	49 75	$ 12 00	17 84	82 49
David Packard	20	3		6 25		20 42	26 67
O. N. Flowers	2	1				2 14	2 14
Deposit—							
Daniel Pierce	31	1	70	38 25	12 00	31 14	82 09
James Cargill	2	3	4 85			2 42	7 27
Franklin—							
Almiron Hauly	52		3 80	8 25		52 00	64 05
Susan Banker	12	2		50		12 28	12 78
Benjamin Palmer	5	2	1 75			5 28	7 03
Ira Betts	16	4	8 25	10 00		16 56	34 81
Hamden—							
Euphema Miller	52		5 55	22 75		52 00	80 30
Isaac Butts	2	1	3 10	3 25		2 14	8 49
Adelia Looh		4	7 40			56	7 96

Towns and Names of Persons Supported.	Time Each Person was Supported. Weeks	Days	Clothing Furnished	Physicians' Bills	Burial Expenses	Cost of Board	Total Cost of Support of Each
Hancock—							
Lawrence Baner	23	6	$ 6 75	$ 8 25		$ 23 84	$ 38 84
Richard Keating	52		7 60	6 50		52 00	66 10
Wm. Scudder	33		3 33	1 50		33 00	37 83
Ellen McDonald	52		1 25			52 00	53 25
I. H. Jones	43	5	6 15	21 50	$ 12 00	43 70	83 35
Jacob Ort	52		4 15	5 00		52 00	61 15
I. Sines	52		3 65			52 00	55 65
Chas. Nelson	52		3 90	1 25		52 00	57 15
Louisa Jones	9					9 00	9 00
Chas. Jones	1					1 00	1 00
Susie Breakey	4		7 65			4 00	11 65
Heman Bullis	9	1	1 95			9 14	11 09
Geo. McGinn	9	5	10				9 80
Kortwright—							
James Smith	52		9 08	11 50		52 00	72 58
Masonville—							
Augusta Hachiston	52		3 48			52 00	55 48
Lorin Wiltsie		2	6 15			28	6 43
Middletown—							
Charles Halsted	52		4 10	3 50		52 00	59 60
Erastus Kelley	42	1	3 43	7 50	12 00	42 14	65 07
Geo. Shield	52		4 60	5 00		52 00	61 60
Edith Haynes		4	27			56	83
Chas. White	1	3				1 42	1 42
Sarah Reynolds	5	1	10 95			5 14	16 09
Roxbury—							
Ira Grosafant	52		14 22			52 00	66 22
Addie McGarey	39	5	3 50			39 70	43 20
Sidney—							
Eliza Basto	52		6 85	8 25		52 00	67 10
I. L. Jewitt	52		8 85	3 00		52 00	63 85
Hezekiah Bliss	52		3 75	2 75		52 00	58 50
Peter S. More	28	6	5 35	6 75		28 84	40 94
Lee Brown	1	1	3 75			1 14	4 89
Stamford—							
Benj. Wood	52		3 15			52 00	55 15
Michael Sweeney	52		4 45	25		52 00	56 70
E. H. Stoutenburg	52		7 36			52 00	59 36
Tompkins—							
James Guilkey	7	3	2 35	1 00		7 42	10 77
Walton—							
Chas. Gann	1	5	5 35			1 70	7 05
Ralph Alberti	6	2	3 50	1 00		6 28	10 78
Fred Jackson		5	8 00			70	8 70

County Poor.

The following is a statement of the names of the persons maintained at the Delaware County Alms House since the 31st day of October, 1899, chargeable to the County of Delaware to and including the 31st day of October, 1900, to wit:

Names of Inmates.	Time Each Person was Supported. Weeks.	Days.	Clothing Furnished.	Physicians' Bills.	Burial Expenses.	Cost of Board.	Total Cost of Support of Each.
Bennett Beach	23	1	$ 4 25	$ 50		$ 23 14	$ 27 89
Michael Miller	52		6 75	4 00		52 00	62 75
Caroline Elmer	52		5 06	4 00		52 00	61 06
Edward Fuller	24	5	12 00			24 70	36 70
Harry Price	4	1		5 00	$ 12 00	4 14	21 14
Sim'd Scofflish	27	5	9 04	8 00		27 70	44 74
James McGuire	35	2	9 01	7 75		35 28	52 04
Aftnatz Boenouyce		3				42	42
Wm. Boyle	20	3	6 65			20 42	27 07
I. Glenfield	1	5	1 50			1 70	3 20
I. Barrey	2	3	90	6 25		2 42	9 57
Joseph Sodon		6		4 50	12 00	84	17 34
Elmer Costello	14		4 15	15 50		14 00	33 65
John Downey	6	1	35	2 25		6 14	8 74
James Clark	6	4	2 10	2 75		6 56	11 41
Jay Cook	7		4 95			7 00	11 95
James Hewitt	9		5 50			9 00	14 50
Fred Ostrom	1	4	3 50			1 56	5 06
Fred Johnson		2				28	28
Jessie Finch	6		3 20			6 28	9 48
Ella Humphrey	5	3	7 55	12 50		5 42	25 47
Era Humphrey	4					4 00	4 00
Wat Conover		2				28	28
Philip Turney	10	2	6 15	8 50		10 28	24 93
John Molles	1		9 25			1 00	10 25
Lewis Hirch	2	4	2 00			2 56	4 56
Frank Benjamin		3				42	42
Mary Lerow	12		9 50			12 00	21 50
Dave Cargill	16		2 25	25		16 00	18 50
Tramps Sup.	28	5	7 05	7 50		28 70	43 25

Total amount paid out for maintenance of County paupers and tramps.....$665 21

Number of poor persons in Alms House Oct. 1st, 1899,	42
Received during the year ending Oct. 1st, 1900,	57
Born in Alms House,	2
Total number during year,	101
Number discharged during year,	51
Number died	7
Number remaining in Alms House Oct. 1st, 1900,	43
Total,	101
Number of tramps receiving meals and lodging during year,	201
Number of persons receiving temporary relief outside Alms House	

Number of persons transferred to State Institutions or Orphan Asylums during year,	28
Number of persons in Albany Orphan Asylum chargeable to County.	7
Chargeable to towns,	43
Total number days support	13,790
Average number,	38

PRODUCTS.

The following is a statement of the products of the County Farm since the 31st day of October, 1899, partially estimated, to-wit:

45 Tons of hay,	$450 00
Beef,	46 60
Pork	346 80
5 Hogs	70 00
One sow and ten pigs,	25 00
11 Shoats,	66 00
400 bushel potatoes, at 40c	160 00
515 bu. oats	206 00
3 bu. beans	6 00
420 bu. corn in ear and 3 acres corn fodder	225 00
2,000 qts. milk used at farm	50 00
Milk sold	842 91

The live stock on farm consists of 24 cows, 13 yearlings, one bull, 27 hogs, shoats and pigs.

IMPROVEMENTS.

The following improvements have been made to the county property since the date of my last annual report, viz: A piece of land has been acquired and a new reservoir has been constructed thereon. The reservoir is 20x24 feet, and 9 feet deep, and of sufficient capacity to furnish an abundant supply of water for the premises, if the spring that supplies the same is found adequate. At or about the time of the construction of the reservoir, some negotiations were had by the committee having the matter in charge, relative to the purchase of an additional spring, but no bargain was consummated. If such spring could be purchased at a reasonable figure, it would make a valuable acquisition, and would, with the present spring, afford an abundant supply of good water at all times. The present spring will probably prove sufficient for ordinary use, but in case of a serious fire it is quite probable that the reservoir would be exhausted before the fire could be extinguished.

An iron fire escape has been placed on the back side of the building which would afford to the inmates a safe and easy means of escape in the event of a fire. The fire escape has been examined by a member of the State Board of Charities, and was fully approved by him. Fire extinguishers have also been placed throughout the house.

during year,	125

A spray bath has been placed in position in the "White House," which adds very greatly to the conveniences of the house, and the healthfulness of the inmates.

Steel ceilings have been put in the halls and in four rooms, and the rooms in the keeper's part on the second floor have been repainted and repapered.

I have placed a fire proof safe in the office, which will afford additional security for the books and papers.

The House and Insane House have also been repainted on the outside, and a portion of the inside. The fence about the yard has also been repainted.

A cement floor has been placed in the kitchen and pantry, and a brick partition in one corner of the basement has been taken out and removed. This partition was useless and separated quite a portion of the basement from the main part, and had become a depository for waste material and refuse matter. It was entirely unnecessary and occupied a space that could be utilized to a much better purpose.

A large cupboard has been built, and the foundation on the outside has been plastered and marked out in a neat and tasty manner.

Twenty new mattrasses, and new bedding for about one-third of the beds in the house have been added.

New eave troughs have also been added to a portion of the house, and the slate roof repaired. A guard rail in front of the house has been placed in position. Considerable of the old water pipe that had become unfit for service in both house and barn, has been removed and replaced with new iron pipe.

A fountain has been put in place of the old water tub which had become a nuisance.

I have remodeled the hog pen and placed new flooring in a portion of the barn.

Many other improvements of minor importance have been made.

In 1897, the Board of Supervisors passed the following resolution: "Resolved. That the sum to be charged for the support of the town poor at the County House be fixed at one dollar per week." This resolution is inequitable and unfair to the county, and to some of the towns. It costs just as much to support a town poor at the County House as it does a county pauper. Neither can be supported at the sum of $1.00 per week. I have made a careful computation of the cost of board, and without including anything on account of the products of the farm, nearly all of which (except the milk) is used in the house, and I find the cost per week is about $1.42. By adding the products of the farm (without the milk) at their estimated value, the cost per week is about $1.51. As long as the distinction is kept up between town and county poor, each town should pay in full for the support of its own paupers, but, under the present arrangement, each town that has any paupers is making about fifty cents a week out of the county for the support of its poor, and this of course makes some towns unjustly contribute to the support of the poor in other towns. If towns were all charged with the amount with which they should be charged, it would lessen the expenses of the county about $860.00, and cast the burden where it

rightfully belongs. Each town should be charged what it actually costs for the support of its town paupers at the County House.

In this connection, I desire to call your attention to the deficiency in the poor funds, and this deficiency is largely occasioned by the several towns not paying the amounts which it costs the county to support their town paupers.

The undersigned respectfully submits that the Board of Supervisors should levy and cause to be raised for county poor purposes the sum of three thousand dollars.

All of which is respectfully submitted.

GEORGE B. SMITH,
Superintendent of the Poor.

STATE OF NEW YORK, }
COUNTY OF DELAWARE. } ss.

George B. Smith of the town of Delhi, being duly sworn says that he is sole Superintendent of the Poor of said County; that the foregoing is a true and correct account of all moneys received and expended by him of his proceedings as such officer since the thirty-first day of October, 1899, to and including the thirty-first day of October, 1900, to the best of his knowledge and belief.

GEORGE B. SMITH.

Sworn and subscribed before me
this 12th day of November, 1900.
George A. Fisher,
Notary Public.

Report of Committee on Poor House and Superintendent's Report.

To the Honorable Board of Supervisors of Delaware County:

Your Committee on Poor House and Superintendent's accounts would respectfully report that we have compared the books and vouchers of the Superintendent, with the report made by him and find the same to be correct.

Your Committee would further report that they did on December 12th, with other members of this Board, visit the County House and examine the condition of the buildings and inmates and stock on farm. We found the buildings in good repair, and we also found the inmates well cared for in every particular.

The stock we find as per report in first-class condition.

Mr. Smith, the Superintendent, is deserving of much praise for the manner in which he has managed the affairs of his office in regard to the dealings with and

decisions between the different towns, and the economical way of running the County House.

We cheerfully approve of the manner in which Mr. and Mrs. Smith, the keepers of the County House, have managed the farm, keeping of the house and inmates.

All of which is respectfully submitted.
Dated, December 13th, 1900

JOHN A. IRVINE,
A. J. SHAVER,
E. M. NORTON,
Committee.

Report of Committee on Finance.

To the Honorable Board of Supervisors of Delaware County:

Your Committee on Finance would most respectfully report that they find the following sums necessary to be raised on the taxable property of said County for the ensuing year:

For State tax	$ 27,685 77
For stenographer's tax	986 35
For County audits including Supervisors' audits	25,198 48
For general fund	2,000 00
For court fund	11,000 00
For officers' salaries	6,800 00
For School Commissioners' expenses	400 00
For Superintendent of Poor	3,000 00
For armory	1,300 00
For soldiers' burials	1,000 00
For County line bridges, Hancock, Deposit and Sidney claims	2,441 94
Total	$81,812 54

Resolved, That the sum of $81,812.54 be levied on the taxable property of Delaware County for the above named purposes.

We would further report that the following is an approximate of the County indebtedness:

Debt Statement.

		Amount of Principal	Rate of Interest	Approximate Amount Due Feb. 1, 1901.
1900.				
Feb.	16	2500 00	6%	2575 00
"	23	5000 00	6%	5150 00
Mar.	1	5000 00	6%	5275 00
Apr.	14	8089 58	5%	8443 39
May	2	8089 58	5%	8411 45
"	2	1500 00	6%	1567 50
"	28	1000 00	6%	1010 32
June	21	3000 00	6%	3110 00
July	2	1000 00	6%	1034 67
"	4	1000 00	6%	1040 00
Sept.	5	1000 00	6%	1025 00
Oct.	1	1000 00	6%	1025 00
		$38,179 16		$39,667 33

The above is a complete statement of the interest bearing debt of the County as furnished by the County Treasurer, and your Committee would respectfully recommend that the sum of Four thousand six hundred and sixty-six dollars and thirty-three cents ($4,666.33) be levied on the County in addition to the $81,812.54 heretofore levied, and that the said $4,666.33 be applied to reduce said debt. Your Committee being unable to agree to recommend a disposition of the balance of the debt, we recommend that it be laid over to the next meeting of the Board for the Board to dispose of the same.

Resolved, therefore, that the whole sum to be levied on the taxable property of Delaware County is $86,478.87.

All of which is respectfully submitted.

CHAS. WARNER,
G. T. SCOTT,
L. H. OWENS,
Committee.

Report of Committee on Equalization.

To the Honorable Board of Supervisors of Delaware County, N. Y.:

Your Committee on Equalization would report the following as the Equalized value of the real estate of the several towns as follows:

TOWNS	Number of Acres.	Equalized Valuation
Andes	64,138	$ 590,977
Bovina	27,279	386,127
Colchester	84,574	492,465
Davenport	31,151	449,149
Delhi	38,521	985,114
Deposit	27,622	471,728
Franklin	49,547	974,029
Hamden	33,620	489,428
Hancock	97,547	876,339
Harpersfield	24,905	370,799
Kortright	39,110	581,507
Masonville	33,107	391,917
Meredith	36,846	496,923
Middletown	57,988	696,822
Roxbury	50,625	819,995
Sidney	31,400	855,226
Stamford	28,709	596,861
Tompkins	63,000	472,998
Walton	56,879	1,016,306
Total		$12,014,620

The Committee recommend the adoption of the following resolution:

Resolved, That the Clerk of this Board be instructed to reduce or increase the equalized valuation of the several towns proportionately so that the aggregate valuation thereof shall be of like amount with the aggregate assessed valuation.

All of which is respectfully submitted.

ROBT. CARTWRIGHT.
H. S. SEWELL,
AMASA J. SHAVER.
M. E. COMBS.

JOHN A. IRVINE,
JAMES B. DRAKE,
CHAS. T. EDICK,
L. W. TWAY,

Committee.

Report of Commissioners of U. S. Deposit Fund.

Amount of loans	$26,739 12
Principal paid since last report	2,026 86
Principal remaining	26,739 12
Year's interest on $26,739.12	1,336 94
Total interest received	1,336 94

CONTRA.

Paid for printing and postage	$ 6 40	
Commissions	204 27	
		210 67
Amount due State Treasurer		1,126 27
Check sent for		1,126 27

November 1st, 1900.

W. B. WOODRUFF,
J. B. WADE,
U. S. Deposit Fund Commissioners Delaware County.

Mortgages paid up since last report and reported to Comptroller:

No. 455	$850 90
No. 444	684 28
No. 268	521 25

Report of Committee on U. S. Deposit Fund.

To the Board of Supervisors of Delaware County:

Your Committee on U. S. Deposit Fund would respectfully report as follows:

The books of mortgages and securities, together with the books of accounts kept and held by the Loan Commissioners of the County of Delaware, containing all entries of moneys loaned, collected and received by the Loan Commissioners of said county, entries of all disbursements, statements of their commissions allowed by law, together with the annual report of said commissioners, have been submitted to us for examination, and all information and explanations asked for by your committee have been given by said commissioners.

Your committee have examined the books and accounts, and have inquired as to the sufficiency of the securities held for moneys loaned, and from the statements and explanations made by said commissioners, etc., your committee are of the opinion that all of the securities held by said commissioners for moneys loaned, are good and secure, and that the accounts of receipts and disbursements as appears from their said annual report and the books and accounts so kept, are true and correct.

We find at the date of last year's report there remained of the principal on loan $26,739.12.

Your Committee finds the books and accounts of the Commissioners well kept, and in very excellent order, for which the Committee hereby desire to especially commend the Commissioners.

All of which is respectfully submitted.

Dated November 20th, 1900.

G. T. SCOTT,
J. N. DAYTON,
W. M. HULBERT,
Committee.

Report of J. D. Lawrence, Sheriff.

To the Honorable Board of Supervisors of Delaware County:

I the undersigned Sheriff of Delaware County, do hereby respectfully report that from the date of my last report viz: Dec. 11th, 1899, I have received no fines imposed by the various Courts of Delaware County.

State of New York, }
County of Delaware, } ss:

J. D. Lawrence being duly sworn deposes and says, that the foregoing report is true; that the same is a full statement as to fines during the period of time therein mentioned.

J. D. LAWRENCE,
Sheriff.

Subscribed and sworn to before
me this 13th day of December, 1900,
Geo. W. Youmans,
Notary Public.

Special Report of Sheriff—Stoves Sold, Etc.

To the Honorable Board of Supervisors of Delaware County:

Pursuant to the directions of the Board of Supervisors, I caused the old furnaces, stoves, pipe and some zinc to be sold at public auction at the Court House in November, 1898, as follows:

1 old furnace	$5 25
1 old furnace	5 25
1 stove	8 00
1 stove	1 00
1 stove	1 00
1 stove	1 50
Stove pipe	50
Zinc	75
Total,	$23 25

That out of the above amount I paid the expenses of said sale amounting to $10.00, leaving due the County the sum of $13.25, which amount I have paid over to the Treasurer of the County of Delaware and taken his receipt therefor.

Dated December 15th, 1900.

J. D. LAWRENCE, Sheriff,
By John Adair, Under Sheriff.

District Attorney's Report.

To the Board of Supervisors of the County of Delaware:

I have not received any money on account of fines or penalties since the making of my last annual report.

On or about the 24th day of May, 1900, I collected from James Rutherford upon the undertaking executed by him for the appearance of one Walter Rutherford, who was under indictment for forgery in the second degree, upon the undertaking which was declared forfeited, the sum of Twelve hundred dollars ($1200), which I immediately turned over to the County Treasurer of the County of Delaware, and took his receipt therefor which is hereto attached. Except as aforesaid I have not received any money in which the County of Delaware, or any town or village therein has any interest.

Dated November 13th, 1900.

GEORGE A. FISHER,
District Attorney.

Delaware County, ss:

George A. Fisher, being duly sworn deposes and says that the foregoing report is in all respects true and correct.

GEORGE A. FISHER,

Sworn and subscribed before me
this 13th day of November, 1900.
Mai E. Cole, Notary Public.

Report of Surrogate.

To the Board of Supervisors of Delaware County:

I, John P. Grant, do hereby report that from the first day of November, 1899, to the date of this report, as Surrogate of the County of Delaware, I have received no money on account of any fine, penalty or other matter in which the County of Delaware has an interest.

Dated December 11th, 1900.

JOHN P. GRANT,
Surrogate.

Delaware County, ss:

John P. Grant, being duly sworn, says that the foregoing report is true.

JOHN P. GRANT.

Subscribed and sworn to before me
this 11th day of December, 1900,
B. F. Gerowe, Justice of the Peace.

Report of Committee on Salaries, Etc.

To the Honorable Board of Supervisors of Delaware County:

Your Committee on salaries of County Officers would respectfully report as follows:

That the salary of the Clerk of Surrogate's Court be fixed at the sum of Five hundred dollars ($500), together with fees allowed by law.

Also that the salary of Janitor of the County buildings be fixed at the sum of Two hundred dollars per annum for his services.

Also that the salary of the Stenographer of the Grand Jury be fixed at the sum of Five dollars per day.

Dec. 13, 1900.

W. R. BROCK,
L. H. OWENS, Committee.
D. VANDYKE,

Report of Committee on County Line Bridges.

To the Honorable Board of Supervisors of Delaware County:

Your committee on County Line Bridges would report as follows:

Bill Number 109, Sidney, N. Y.

Repairs on County Line Bridge at Sidney, N. Y.	$1 00	
" " " " " " Unadilla, N. Y.	4 96	
" " " " " " Wells Bridge, N. Y.	5 85	$11 81

Amount claimed $11.81. Amount allowed $11.81.

One-sixth for each County. For Delaware County 1 97

Also on the claim of Deposit for a new County Line Bridge at Hale Eddy spanning the Delaware river between the counties of Broome and Delaware, contracted and being constructed at a cost of $11,800. That Delaware County is liable for one-sixth or the sum of ($1,966.67) Nineteen hundred and sixty-six dollars and sixty-seven cents, when said bridge is completed and accepted, and your committee recommend that the said amount be audited and collected against the County in favor of the town of Deposit, payable to their Supervisor.

All of which is respectfully submitted.

ROBERT CARTWRIGHT.
L. H. OWENS, Committee.
W. A. GIFFORD,

Report of Committee on Local Legislation.

To the Honorable Board of Supervisors of Delaware County:

Your Committee on Local Legislation have carefully compared the petition with the assessment of Treadwell Fire District and find that said petition signed by Francis Drake as subscribing witness, does not contain more than one-half of the real property of said Fire District.

Therefore your Committee would respectfully report that said petition not containing more than one-half of the real property of said Fire District as required by law, that the request can not be granted and said District discontinued, but that said Fire District shall continue.

W. M. HULBERT,
E. M. NORTON,
G. T. SCOTT, Committee.

Comptroller's Statement—State Taxes, Etc.

State of New York. }
ss.
Comptroller's Office. }

Albany, September 29th, 1900.

To the Chairman of the Board of Supervisors of the County of Delaware:
Delhi, N. Y.

SIR:

The Board of Equalization of Taxes, in pursuance of Chapter 908 of the Laws of 1896, have fixed the aggregate valuation of property in your County at the sum of $14,125,394.00 upon which amount a State Tax of $27,685.77 must be levied for the fiscal year, commencing October 1st, 1900, as provided in said act, being 1 96-100 mills on the dollar, for the following purposes, viz:

For Schools 76-100 mill, per Chap. 421, Laws of 1900	10,735 34
For General Purposes, 68-100 mill, per Chap. 421, Laws of 1900	9,605 27
For Canals, 52-100 mill, per Chap. 421, Laws of 1900	7,345 20
	$27,685.77

Total, 1 96-100 mills.

Your obedient servant,
THEO. P. GILMAN,

State of New York, }
ss.
Comptroller's Office. }

Albany, October 12th, 1900.

To Clerk Board of Supervisors, County of Delaware.

SIR:

In addition to the State Tax of 1 96-100 mills directed to be levied as per circular

from this office, dated September 29th, amounting to $27,685.77, the Board of Supervisors of the County of Delaware is hereby required to raise the sum of $986.35 for compensation to September 30, 1901, of the Stenographers of the Supreme Court in the 6th Judicial District, as authorized by Sections 258 and 259 of the code of Civil Procedure, and of the Confidential Clerk's appointed by the Justice of the Supreme Court pursuant to Chapter 326, Laws of 1898.

Respectfully yours,

THEO. P. GILMAN,
Comptroller.

Report of Committee on Court House and Jail.

To the Honorable Board of Supervisors of Delaware County:

Your Committee on Court House and Jail, would respectfully report as follows:

That we have examined the said buildings and find the same in good condition.

The Committee would recommend that steel file cases be put in County Treasurer's office, for documents and books for safe keeping, and the sum of Seven hundred and eighty-five dollars be appropriated for that purpose as plans and specifications call for.

J. A. IRVINE,
W. R. BROCK,
E. M. NORTON,
Committee.

Coroners' Reports.

Statement and inventory of all moneys or other valuable things found with or upon all persons on whom inquests have been held by and before me, one of the Coroners of the County of Delaware, for and during the year commencing on the 1st day of Nov., 1899, and ending Nov., 12th, 1900.

Upon whom found.	Articles found.	Disposition therof
Jane Fish	Nothing.	
John Seiper	$20.00	Used for burial of body.
Frank Gager	Nothing	
Frank and Anna Hendry	Nothing	
Adelbert Bowen	Nothing	

GEORGE A. McKINNON, Coroner.

County of Delaware, ss:

George A. McKinnon, one of the Coroners of said County being duly sworn says that the foregoing statement and inventory is in all respects just and true to the best of his knowledge and belief, and that the moneys and other articles therein men-

tioned have been delivered and disposed of according to the above statement therein mentioned. That he was one of the Coroners during all the times mentioned in this statement commencing Nov. 1st, 1899, and ending at the date of his resignation, which was on or about Aug. 1st, 1900.

GEORGE A. McKINNON, Coroner.

Subscribed and sworn to before me
this 10th day of Nov. 1900.
William H. Price,
Justice of the Peace.

Statement to Supervisors as to property.

To the Board of Supervisors of the County of Delaware:

The undersigned one of the Coroners of the County of Delaware in compliance with section 788 of the Code of Criminal Procedure, herewith submits the following statement of all moneys or other property found upon persons on whom inquests have been held by him and the disposition thereof, for and during the year commencing on and including the 1st day of Jan. 1900, to and including the date of this statement to wit:

Name of deceased.	Property found.	How disposed of.
Dewitt Decker.	Bills $106. Gold $30. Pennies 3c. Silver or lead counterfeit piece 25c. One open face silver or nickel watch, two pocket books, one key ring with five keys, one pocket knife, one steel bowed pair spectacles in case, one rubber framed pair eye glasses, in case, one lead pencil, 10 two-cent revenue stamps.	Delivered to County Treasurer.

Aside from the above no moneys or other property have been found upon persons on whom inquests have been held by him.

Dated Nov. 12th, 1900.

C. J. HILLIS, Coroner.

County of Delaware, ss:

C. J. Hillis being duly sworn says that the foregoing statement is true and that the moneys and property therein mentioned have been delivered as therein stated to the County Treasurer.

C. J. HILLIS.

Sworn to before me Nov.
12th, 1900.
W. A. TenBrock,
Notary Public.

Statement to Supervisors as to property.

To the Board of Supervisors of the County of Delaware:

The undersigned one of the Coroners of the County of Delaware, herewith submits the following statement of all money or other property found upon persons upon

whom inquests have been held by him and the disposition thereof, for and during the year commencing Nov. 11th, 1899, and ending Nov. 12th, 1900.

Name of Deceased.	Articles found.
Lyman S. Brown.	Cash $129.40, Gold watch, knife, eye glasses, pocket book and keys.
Alfred J. Fridlund.	Cash $6.40 and 2 collar buttons.

All the above have been delivered to the County Treasurer of Delaware County.

County of Delaware, ss:

Thomas L. Craig being duly sworn says that the foregoing statement is true, and that the moneys and property therein mentioned have been delivered as above stated.

THOMAS L. CRAIG, Coroner.

Subscribed and sworn to before me
this 12th day of Nov. 1900.
D. C. Baldwin,
Justice of the Peace.

DELAWARE COUNTY—1900.

NAME OF TOWN.	Equalization and Assessments.					Statement of Taxation.					
	Acres of Land	Assessed value of real property	Equalized value of real property	Assessed value of personal property	Equalized aggregate value of real and personal	Amount of Town taxes	Amount of County taxes, including School Commissioner taxes	Amount of State taxes for Schools	Amount of State taxes, including Stenographers tax	Aggregate taxation	Rate
Andes	64,138	$ 532,206	$ 646,644	$ 94,923	$ 741,567	$ 10,075 48	$ 2,894 76	$ 537 65	$ 898 07	$ 14,405 96	22.97
Bovina	27,279	384,309	422,498	88,422	510,920	663 79	1,994 42	370 43	618 93	3,647 57	7.72
Colchester	84,574	651,840	538,853	21,356	560,209	3,830 36	2,187 35	406 16	678 64	7,102 51	10.55
Davenport	31,151	458,460	491,457	57,350	548,807	2,238 18	2,142 42	397 90	664 83	5,443 33	10.55
Delhi	38,521	1,142,113	1,077,906	154,375	1,232,281	19,415 25	4,810 30	893 43	1,492 78	26,611 76	20.50
Deposit	27,622	527,858	516,164	20,000	536,164	2,641 63	2,093 47	388 73	649 51	5,773 34	10.54
Franklin	49,547	964,055	1,065,777	180,400	1,246,177	3,910 99	4,865 70	903 50	1,509 61	11,189 80	9.78
Hamden	33,620	507,393	535,530	51,786	587,316	6,709 49	2,293 19	425 82	711 48	10,139 98	18.13
Hancock	97,547	1,091,483	958,885	18,150	977,035	15,473 27	3,814 85	708 37	1,183 58	21,180 07	19.09
Harpersfield	24,905	461,287	405,726	54,500	460,226	700 82	1,796 53	333 67	557 52	3,388 54	6.57
Kortright	39,110	505,310	636,282	171,916	808,198	1,902 35	3,154 85	585 96	979 06	6,622 22	9.78
Masonville	33,107	363,830	428,834	25,340	454,174	1,325 28	1,773 33	329 29	550 19	3,978 09	10.22
Meredith	36,846	545,835	543,731	56,850	600,581	3,204 11	2,344 41	435 43	727 55	6,711 50	11.14
Middletown	57,988	660,469	762,459	58,103	820,562	4,735 97	3,203 12	594 92	994 03	9,528 04	13.26
Roxbury	50,625	517,341	897,136	52,437	949,573	2,727 69	3,706 73	688 46	1,150 31	8,273 19	14.52
Sidney	31,400	1,059,473	935,784	143,078	1,078,862	5,347 92	4,212 42	782 20	1,306 93	11,649 47	9.69
Stamford	28,709	737,580	653,082	204,955	858,037	1,353 09	3,349 41	622 09	1,039 43	6,364 02	6.75
Tompkins	63,000	522,633	517,545	24,300	541,845	4,732 35	2,115 65	392 85	656 39	7,897 24	14.44
Walton	56,879	1,512,854	1,112,036	182,325	1,294,361	17,056 37	5,053 84	938 44	1,567 98	24,616 63	14.52
Totals	876,568	$ 13,146,329	$ 13,146,329	$ 1,660,566	$ 14,806,895	$ 108,044 39	$ 57,806 75	$ 10,735 30	$ 17,936 82	$ 194,523 26	.....

Supervisors' Bills.

A statement showing the amount of compensation audited by the Board of Supervisors of the County of Delaware, to the members thereof, for the year 1900, the items and nature of such compensation as audited, the number of days the Board was in session, and the distance traveled by the members thereof, respectively, in attending the County Canvass and meetings of the Board within said year. (Published pursuant to the 14th section of an act passed December 14, 1847).

TOWNS.	SUPERVISORS.	Miles Traveled	Traveling Fees at 8 Cents Per Mile	Days' Attendance	Allowance for attendance at $4 Per Day	Number of Days' Attendance as County Canvassers	Allowance for attendance at $3 Per Day as Co. Canvassers	Special Services and Committee Work, Board not in Session	Copying Assessment Rolls etc.	Total Claimed	Total Allowed
Andes	Edward M. Norton	78	$ 6 24	17	$68 00	5	$15 00	.. .. ..	$22 35	$111 15	$111 59
Bovina	John A. Irvine	120	9 60		68 00	5	15 00	$ 55 66	10 64	158 90	158 95
Colchester	Willis M. Hulbert	200	16 00	17	68 00	5	15 00	35 95	32 00	166 95	166 95
Davenport	Gilbert T. Scott	200	16 00	17	68 00	5	15 00	.....	27 86	126 86	126 86
Delhi	James R. Honeywell	...	.....	17	68 00	5	15 00	106 40	34 60	224 00	224 00
Deposit	Charles T. Edick	540	43 20	17	68 00	5	15 00	.....	17 34	143 54	143 54
Franklin	Charles Warner	178	14 24	17	68 00	5	15 00	74 08	17 87	189 19	189 19
Hamden	M. E. Combs	80	6 40	17	68 00	5	15 00	83 10	15 78	188 28	188 28
Hancock	James B. Drake	400	32 00	17	68 00	5	15 00	11 77	36 00	162 77	162 77
Hancock	Act'g Sup. F. A. Taylor	....	.....	....	.....	....	.....	82 46	.....	82 46	82 46
Harpersf'ld	J. N. Dayton	256	20 48	17	68 00	5	15 00	19 75	16 40	139 63	139 63
Kortright	John E. Powell	52	4 16	15	60 00	4	12 00	55 94	17 60	149 70	149 70
Masonville	Wm. A. Gifford	350	28 00	17	68 00	5	15 00	.....	12 00	123 00	123 00
Meredith	Amasa J. Shaver	90	7 20	17	68 00	5	15 00	91 50	15 80	197 50	197 50
Middletown	L. W. Tway	490	39 20	17	68 00	5	15 00	89 15	39 00	250 35	250 35
Roxbury	David Van Dyke	350	28 00	17	68 00	5	15 00	.....	21 00	132 00	132 00
Sidney	Robert Cartwright	380	30 40	17	68 00	5	15 00	161 73	39 00	314 13	314 13
Stamford	W. R. Brock	120	9 60	17	68 00	5	15 00	36 60	18 60	147 80	147 80
Tompkins	L. H. Owens	350	28 00	17	68 00	5	15 00	.....	21 61	132 61	132 61
Walton	H. S. Sewell	170	13 60	17	68 00	5	15 00	70 18	39 00	205 78	205 78

OFFICE OF THE
CLERK OF THE BOARD OF SUPERVISORS } ss:
OF DELAWARE COUNTY,

I do hereby certify that the Board of Supervisors of Delaware County, was in session two days in month of May and nine days in the month of November, and six days in the month of December, 1900, and that the Board of Canvassers was in session five days in the month of November, 1900. That I have copied the foregoing statement from the original bills of the several Supervisors as audited by said Board, and that the same is a correct abstract thereof. That no accounts were audited and allowed by said Board without being verified according to law, for any member of said Board, or any other person.

In witness whereof, I have hereunto set my hand, the 24th day of December, 1900.

B. F. GEROWE, Clerk.

STATEMENT OF

Aggregate Taxation

of the Several Towns of the County of Delaware for the year 1900, with the items included therein, and the officers to whom such taxes are payable.

ANDES.

To Commissioner of Highways (current)	$ 250 00	
To Commissioner of Highways (extraordinary)	50 00	
To Commissioner of Highways, highway tax levied	2 25	
To Commissioner of Highways, road machine tax	34 02	$ 336 27
Overseer of the Poor		150 00
Supervisor, as railroad commissioner, principal	3,500 00	
Supervisor, as railroad commissioner, interest	4,410 00	7,910 00
Supervisor, audits	1,058 01	
Supervisor, Eighmie judgment	367 00	1,425 01
Supervisor, dog tax		191 00
Treasurer, State tax, general purposes		898 07
Treasurer, State tax, for schools		537 65
Treasurer, county tax, apportioned amount	2,894 76	
Treasurer, uncollected resident taxes, 1899	124 22	
Treasurer, rejected taxes, 1899 (forest lands)	4 00	
Treasurer, rejected taxes, 1899 (non-resident)	15 04	
Treasurer, due county for poor at County House	80 14	
Treasurer, due county for children in homes	182 50	
Treasurer, due county for assessment rolls	2 73	
Treasurer, due county for school taxes levied	47 44	3,350 83
		$14,798 83

Rate $22.97 per $1,000 assessed value.

Collector, John D. Boyes, Shavertown, N. Y.

BOVINA.

To Commissioner of Highways (current)	$ 250 00	
To Commissioner of Highways (extraordinary)	50 00	
To Commissioner of Highways, road machine tax	47 00	
To Commissioner of Highways, highway tax levied	6 75	$ 353 75
Supervisor, audits		294 37
Supervisor, dog tax		106 00
Treasurer, State tax, general purposes		618 93
Treasurer, State tax, for schools		370 43
Treasurer, county tax, apportioned amount	1,994 42	
Treasurer, due county for poor at County House	32 66	
Treasurer, due county for children in homes	13 50	
Treasurer, due county for transportation of paupers	2 70	
Treasurer, uncollected resident taxes, 1899	17 83	
Treasurer, for assessment rolls	2 73	2,063 84
		$3,807 32

Rate $7.72 per $1,000 assessed value.

Collector, Robert A. Thomson, Bovina Center, N. Y.

COLCHESTER.

To Commissioner of Highways (current)	$ 500 00	
To Commissioner Highways (extraordinary)	950 00	
To Commissioner of Highways, road machine tax	21 09	
To Commissioner of Highways, highway tax levied	19 49	$ 1,490 58
Overseer of the Poor		400 00
Supervisor, audits	1,465 95	
Supervisor, Downsville fire district tax	150 00	
Supervisor, Memorial Day expenses	50 00	
Supervisor, appropriation for town safe	285 00	1,950 95
Supervisor, dog tax		324 50
Treasurer, State tax, general purposes		678 64
Treasurer, State tax for schools		406 16
Treasurer, county tax, apportioned amount	2,187 35	
Treasurer, due county for poor at County House	69 16	
Treasurer, due county for transportation paid	5 70	
Treasurer, uncollected resident taxes, 1899	83 45	

Treasurer, rejected taxes, 1899 (forest lands)	41 14	
Treasurer, due county for assessment rolls	2 73	
Treasurer, due county for school taxes levied	29 15	2,418 68
		$7,669 51

Rate $10.55 per $1,000 assessed value.
Collector, Theron Scott, Downsville, N. Y.

DAVENPORT.

To Commissioner of Highways	$ 250 00	
To Commissioner of Highways (extraordinary)	250 00	
To Commissioner of Highways, road machine tax	22 03	
To Commissioner of Highways, highway tax	11 25	$ 533 28
Overseer of the Poor		100 00
Supervisor, audits	797 01	
Supervisor, for railroad bonds, principal	500 00	
Supervisor, for railroad bonds, interest	40 00	
Supervisor, for Davenport fire district tax	165 00	1,502 01
Supervisor, dog tax		104 00
Treasurer, State tax, general purposes		664 83
Treasurer, State tax for schools		397 90
Treasurer, county tax, apportioned amount	2,142 42	
Treasurer, due county for poor at County House	186 43	
Treasurer, due county for transportation	7 60	
Treasurer, due county for children in homes	91 25	
Treasurer, uncollected resident taxes, 1899	29 44	
Treasurer, rejected taxes, 1899	64 00	
Treasurer, school taxes, 1899	5 08	
Treasurer, due county for assessment rolls	2 73	2,528 95
		$5,830 97

Rate $10.55 per $1,000 assessed value.
Collector, Horatio B. Whitlock, West Davenport, N. Y.

DELHI.

To Commissioner of Highways (current)	$ 250 00	
To Commissioner of Highways (extraordinary)	655 00	

To Commissioner of Highways, road machine tax	55 92	
To Commissioner of Highways, highway labor levied	2 25	$ 963 17
Supervisor, as railroad commissioner, principal	6,000 00	
Supervisor, as railroad commissioner, interest	6,200 00	12,200 00
Supervisor, audits	2,790 72	
Supervisor, principal on river bridge notes	2,000 00	
Supervisor, interest on river bridge notes	240 00	
Supervisor, principal, Platner Brook and Fall Mills Bridge notes	475 00	
Supervisor, interest on bridge notes	112 34	
Supervisor, Memorial Day expenses	75 00	
Supervisor, John Adair account, assigned to J. D. Lawrence	8 00	
Supervisor, Hugh Anderson, highway damage	35 00	
Supervisor, John B. Murray, as receiver, etc., account	2 00	5,738 06
Supervisor, dog tax		189 00
Treasurer, State tax, general purposes		1,492 78
Treasurer, State tax, for schools		893 43
Treasurer, county tax, apportioned amount	4,810 30	
Treasurer, amount due county, poor at County House	222 21	
Treasurer, amount due county, children in homes	345 00	
Treasurer, amount due county for assessment rolls	2 73	
Treasurer, uncollected resident tax, 1899	84 54	
Treasurer, rejected taxes, 1899	2 16	
Treasurer, school taxes levied	17 91	5,484 85
		$26,961 29

Rate $20.50 per $1,000 assessed value.
Collector, L. K. Lewis, Delhi, N. Y.

DEPOSIT.

To Commissioner of Highways	$ 250 00	
To Commissioner of Highways (extraordinary)	400 00	
To Commissioner of Highways, road machine tax	125 20	$ 775 20
Overseer of the Poor		600 00
Supervisor, audits	985 29	
Supervisor, Memorial Day expenses	25 00	1,010 29

Supervisor, dog tax		95 50
Treasurer, State tax, general purposes		649 51
Treasurer, State tax, for schools		388 73
Treasurer, county tax, apportioned amount	2,093 47	
Treasurer, due county for poor at County House	89 36	
Treasurer, due county for transportation paid	15 64	
Treasurer, due county for children in homes	266 00	
Treasurer, due county for assessment rolls	2 73	
Treasurer, uncollected resident taxes, 1899	63 33	2,530 53
		$6,049 76

Rate $10.54 per $1,000 assessed value.
Collector, Harold Videtto, Deposit, N. Y.

FRANKLIN.

To Commissioner of Highways	$ 200 00	
To Commissioner of Highways (extraordinary)	2,041 87	
To Commissioner of Highways, highway tax levied	8.25	$ 2,250 12
Overseer of the Poor		100 00
Supervisor, audits	961 92	
Supervisor, for town of Walton claim	15 00	976 92
Supervisor, dog tax		222 00
Treasurer, State tax, general purposes		1,509 61
Treasurer, State tax, for schools		903 50
Treasurer, county tax, apportioned amount	4,865 70	
Treasurer, due county for poor at County House	118 67	
Treasurer, due county for transportation paid	14 08	
Treasurer, due county for children in homes	456 25	
Treasurer, uncollected resident taxes, 1899	1 54	
Treasurer due county for assessment rolls	2 73	5,458 97
		$11,421 12

Rate $9.78 per $1,000 assessed value.
Collector, Emmet Slawson, North Franklin, N. Y.

HAMDEN.

To Commissioner of Highways	$ 250 00
To Commissioner of Highways (extraordinary)	500 00

To Commissioner of Highways, road machine tax	154 66	$ 904 66
Overseer of the Poor		500 00
Supervisor, as railroad commissioner, principal	2,000 00	
Supervisor, as railroad commissioner, interest	2,555 00	4,555 00
Supervisor, audits	440 01	
Supervisor, for reimbursing dog tax fund	250 00	690 01
Supervisor, dog tax		148 00
Treasurer, State tax, general purposes		711 48
Treasurer, State tax for schools		425 82
Treasurer, county tax, apportioned amount	2,293 19	
Treasurer, due county for poor at County House	96 75	
Treasurer, due county for children in homes	115 00	
Treasurer, due county for assessment rolls	2 73	
Treasurer, uncollected resident taxes	130 96	
Treasurer, school taxes levied	8 84	2,647 47
		$10,582 44

Rate $18.13 per $1,000 assessed value.

Collector, Henry Turner, Hamden, N. Y.

HANCOCK.

To Commissioner of Highways (current)	$ 500 00	
To Commissioner of Highways (extraordinary)	477 53	
To Commissioner of Highways, road machine tax	215 00	
To Commissioner of Highways, highway tax	22 25	$ 1,214 78
Supervisor, as railroad commissioner, principal	6,000 00	
Supervisor, as railroad commissioner, interest	1,560 00	7,560 00
Supervisor, audits	3,570 14	
Supervisor, for principal, Fish Eddy Bridge bonds	2,000 00	
Supervisor, for interest, Fish Eddy Bridge bonds	160 00	
Supervisor, for interest, Harvard Bridge bonds	240 00	5,970 14

Supervisor, dog tax		246 50
Treasurer, State tax, general purposes		1,183 58
Treasurer, State tax, for schools		708 37
Treasurer, county tax, apportioned amount	3,814 85	
Treasurer, due county for poor at County House	495 86	
Treasurer, due county for transportation	73 50	
Treasurer, due county for children in homes	320 50	
Treasurer, uncollected resident taxes, 1899	60 84	
Treasurer, rejected taxes, 1899	36 54	
Treasurer, rejected taxes, forest lands, 1899	18 95	
Treasurer, school taxes levied	36 42	
Treasurer, due county for assessment rolls	2 73	4,860 19
		$21,743 56

Rate $19.09 per $1,000 assessed value.
Collector, Geo. W. Moshier, East Branch, N. Y.

HARPERSFIELD.

To Commissioner of Highways		$ 200 00
Supervisor, audits		475 70
Supervisor, dog tax		84 00
Treasurer, State tax, general purposes		557 52
Treasurer, State tax, for schools		333 67
Treasurer, County tax, apportioned amount	1,796 53	
Treasurer, uncollected residence taxes, 1899	23 85	
Treasurer, due County for assessment rolls	2 73	1823 11
		$3474 00

Rate $6.57 per $1000 assessed value,
Collector, Wm. D. Atchinson, Stamford, N. Y.

KORTRIGHT.

To commissioner of highways (current)	$250 00	
To commissioner of highways (extraordinary)	750 00	
To commissioner of highways, highway tax	54 00	1054 00
Supervisor, audits	816 01	

Supervisor, Bloomville fire district tax	80 00	896 01
Supervisor, dog tax		113 50
Treasurer, State tax, general purposes		979 06
Treasurer, State tax, for schools		585 96
Treasurer, county tax apportioned amount	3154 85	
Treasurer, due county for poor at County House	72 58	
Treasurer, due county for transportation paid	4 00	
Treasurer uncollected resident taxes, 1899	30 75	
Treasurer, due county for assessment rolls	2 73	3264 91
		$6893 44

Rate $9.78 per $1000 assessed value.

Collector, George Ryer, Bloomville, N. Y.

MASONVILLE.

To commissioner of highways (current)	$ 200 00	
To commissioner of highways (extraordinary)	150 00	
To commissioner of highways road machine tax	313 38	
To commissioner of highways, highway tax	7 50	$670 88
Overseer of the poor		250 00
Supervisor audits		625 09
Supervisor dog tax		196 00
Treasurer, State tax, general purposes		550 19
Treasurer, State tax for schools		329 29
Treasurer, county tax, apportioned amount	1773 33	
Treasurer, due county for poor at County House	61 91	
Treasurer, due county for transportation paid	9 80	
Treasurer, due county for children in Homes	25 75	
Treasurer, due county for assessment rolls	2 73	
Treasurer, uncollected resident taxes, 1899	42 60	
Treasurer, school taxes levied	5 24	1921 36
		$4542 81

Rate $10.22 per $1000 assessed value.

Collector, Wm. H. Vanderhule, Masonville, N. Y.

MEREDITH.

To commissioner of highways (current)	$250 00	
To commissioner of highways (extraordinary)	1728 00	
To commissioner of highways road machine tax	69 38	2047 38
Overseer of the poor		100 00
Supervisor, audits	1005 34	
Supervisor required to reimburse road machine dists	50 00	1055 34
Supervisor, dog tax		95 50
Treasurer, State tax, general purposes		727 55
Treasurer, State tax, for schools		435 43
Treasurer, county tax, apportioned amount	2344 41	
Treasurer, amount due county for children in Homes	91 25	
Treasurer, uncollected resident taxes, 1899	3 53	
Treasurer, school taxes levied	8 86	
Treasurer, amount due county for assessment rolls	2 73	2450 78
		$6,911 98

Rate $11.14 per $1000 assessed value.
Collector, George Conner, East Meredith, N. Y.

MIDDLETOWN.

To commissioner of highways (current)	$500 00	
To commissioner of highways (extraordinary)	800 00	
To commissioner of highways road machine tax	8 75	$13
Supervisor audits	3125 68	
Supervisor, Arena fire district tax	125 00	
Supervisor, Arkville fire district tax	75 00	
Supervisor, Griffins Corners fire district tax	400 00	3725 68
Supervisor, dog tax		243 50
Treasurer, State tax, general purposes		994 03
Treasurer, State tax, for schools		594 92
Treasurer, county tax, apportioned amount	3203 12	
Treasurer, due county for poor at County House	204 61	
Treasurer, due county for transportation paid	50 79	

Treasurer, due county for children in Homes	38 00	
Treasurer, uncollected resident taxes in 1899	46 47	
Treasurer, amount due county for assessment rolls	2 73	3545 72
		$10,412 60

Rate $13.26 per $1000 assessed value.
Collector, John Kelly, Griffins Corners, N. Y.

ROXBURY.

To commissioner of highways	850 00	
To commissioner of highways, road machine tax	222 25	
To commissioner of highways, highway tax levied	7 50	$1079 75
Overseer of the poor		106 00
Supervisor, audits	1481 00	
Supervisor, Grand Gorge fire district tax	144 00	
Supervisor, former incorporated village of Roxbury tax	557 44	
Supervisor, for contingent fund	152 84	2335 28
Supervisor, dog tax		221 00
Treasurer, State tax, general purposes		1150 31
Treasurer, State tax, for schools		688 46
Treasurer, county tax, apportioned amount	3706 73	
Treasurer, amount due county for poor at County House	109 42	
Treasurer, uncollected resident taxes, 1899	27 39	
Treasurer, due county for assessment rolls	2 73	3846 27
		$9427 07

Rate $14.52 per $1000 assessed value.
Collector, Frank Cronk, Grand Gorge, N. Y.

SIDNEY.

To commissioner of highways (current)	$250 00	
To commissioner of highways (extraordinary)	250 00	
To commissioner of highways, road machine tax	32 93	
To commissioner of highways, highway tax levied	75	$533 68
Supervisor as Railroad Commissioner, principal and interest		2,875 00
Supervisor, audits	1,878 60	
Supervisor, Memorial Day expenses	50 00	

Supervisor, Sidney Center fire district tax	301 78	2,230 38
Supervisor, dog tax		154 50
Treasurer, State tax, general purposes		1,306 93
Treasurer, State tax for schools		782 20
Treasurer, county tax, apportioned amount	4,212 42	
Treasurer, due county for transportation of paupers	14 28	
Treasurer, due county for assessment rolls	2 73	
Treasurer, uncollected resident taxes, 1899	85 02	
Treasurer, school taxes levied	42 10	4,356 55
		$12,239 24

Rate $9.69 per $1,000 assessed value.
Collector, G. W. Ives, Sidney, N. Y.

STAMFORD.

To Commissioner of Highways		250 00
Overseer of the Poor		250 00
Supervisor, audits	609 94	
Supervisor, Memorial Day expenses	50 00	659 94
Supervisor, dog tax		57 50
Treasurer, State tax, general purposes		1,039 43
Treasurer, State tax, for schools		622 09
Treasurer, county tax, apportioned amount	3,349 41	
Treasurer, due county for poor at County House	171 20	
Treasurer, due county for transportation paid	8 38	
Treasurer, due county for assessment rolls	2 73	
Treasurer, uncollected resident taxes, 1899	18 61	3,550 33
		$6,429 29

Rate $6.77 per $1,000 assessed value.
Collector, James Thompson, Hobart, N. Y.

TOMPKINS.

To Commissioner of Highways, current and extraordinary, 1901	$ 500 00	
To Commissioner of Highways, deficiency to Nov. 1st, 1900	611 03	
To Commissioner of Highways, current expenses to Feb. 1st,		

1900	50 00	
To Commissioner of Highways, due on road machine Feb. 1st, 1901	57 58	
To Commissioner of Highways, road machine tax	146 73	$ 1,365 34
Overseer of the poor, current fund	300 00	
Overseer of the poor, deficiency	84 84	384 84
Supervisor, audits, less funds on hand applied	1,204 45	
Supervisor, principal and interest on indebtedness	1,814 76	3,019 21
Supervisor, dog tax		203 00
Treasurer, State tax, general purposes		656 39
Treasurer, State tax, for schools		392 85
Treasurer, county tax, apportioned amount	2,115 65	
Treasurer, due county for poor at County House	10 77	
Treasurer, due county for transportation paid	9 90	
Treasurer, uncollected resident taxes, 1899	606 81	
Treasurer, school taxes levied	6 91	
Treasurer, due county for assessment rolls	2 73	2,752 77
		$8,774 40

Rate $14.44 per $1,000 assessed value.
Collector, L. B. Smith, Cannonsville, N. Y.

WALTON.

To Commissioner of Highways, bridge funds $	500 00	
To Commissioner of Highways, extraordinary expenses	176 00	
To Commissioner of Highways, Bridge, East Brook, East street	250 00	
To Commissioner of Highways, Rock Rift, bridge	2,500 00	
To Commissioner of Highways, road machine tax	347 86	
To Commissioner of Highways, highway tax levied	28 50	$ 3,802 36
Overseer of the Poor (current funds)	800 00	
Overseer of the Poor, poor fund indebtedness	500 00	1,300 00
Supervisor as railroad commissioner, principal on bonds	6,000 00	
Supervisor as railroad commissioner, interest on bonds	4,170 00	10,170 00

Supervisor, audits	1,702 12	
Supervisor, Memorial Day expenses	50 00	1,752 12
Supervisor, dog tax		201 50
Treasurer, State tax, general purposes		1,567 98
Treasurer, State tax, for schools		938 44
Treasurer, county tax, apportioned amount	5,053 84	
Treasurer, due county for poor at County House	26 53	
Treasurer, due county for children in homes	277 00	
Treasurer, due county for transportation paid	75 80	
Treasurer, uncollected resident taxes, 1899	235 06	
Treasurer, school taxes levied	30 38	
Treasurer, due county for assessment rolls	2 73	5,701 34
		$25,433 74

Rate $14.52 on $1,000 assessed value.
Collector, Robert Leal, Walton, N. Y.

List of Grand Jurors.

ANDES.

Name	Occupation	P. O Address
John Bretz,	mechanic	Andes
William C. Oliver,	merchant	Andes
John Cant,	farmer	Dunraven
John A. Gladstone,	farmer	Andes
Joseph S. Forrest,	farmer	Andes
W. B. Clapperton,	farmer	Cabin Hill
James Drummond,	farmer	Andes
George Fletcher,	farmer	Shavertown
Andrew Gibbs,	farmer	Andes
Bishop A. Miner,	farmer	Union Grove
Frank D. Norris,	farmer	Shavertown
H. A. Hotchkiss,	merchant	Andes
James Brotherton,	farmer	Union Grove
William Slead,	mechanic	Arena
Isaac E. Hanmer,	mechanic	Union Grove

Selected and certified Nov. 15th, 1900.

E. M. NORTON, Supervisor.

BOVINA.

Thos. C. Strangeway,	farmer	Lake Delaware
Jacob Bailey,	farmer	Lake Delaware
Robert A. Thomson,	farmer	Bovina Center
William L. White,	farmer	Bovina Center
William B. Smith,	farmer	Bovina Center
Andrew Doig,	merchant	Bovina Center
David Liddle,	farmer	Bovina

Selected and certified Nov. 15th, 1900.

JOHN A. IRVINE, Supervisor.

COLCHESTER.

Name	Occupation	P. O. Address
Henry J. Williams,	lawyer	Downsville
P. L. Purdy,	farmer	Downsville
Mathew Dann,	farmer	Downsville
H. A. Wilson,	undertaker	Downsville
J. H. Bull,	farmer	Colchester
A. P. Cook,	farmer	Cook's Falls
E. D. Houghtaling,	farmer	Craigeclair
Colon Campbell,	farmer	Rockland
Bolivar Radiker,	farmer	Colchester
F. W. Hartman,	lawyer	Downsville
J. K. Hoye,	farmer	Downsville
T. W. Holmes,	teacher	Downsville
George B. Elwood,	farmer	Downsville
James S. Beattie,	farmer	Rockland
James C. Bogart,	farmer	Downsville
C. W. Bennett,	farmer	Downsville
James A. Crispell,	mechanic	Downsville
Ebenezer W. Lindsley,	surveyor	Downsville
O. B. Purdy,	clerk	Downsville
Ferris Terry,	farmer	Pepacton

Selected and certified Nov. 15th, 1900.

W. M. HULBERT, Supervisor.

DAVENPORT.

Tunnis C. Judd,	farmer	Davenport Center
L. R. Frisbee,	farmer	Davenport Center
Charles L. Ward,	farmer	Davenport Center

Name	Occupation	P. O. Address
John C. Brown,	justice of the peace	Davenport Center
J. Peter McMorris,	farmer	Davenport
William C. Porter,	farmer	Davenport
Chas. Olmstead,	farmer	Davenport
Nicholas M. Beers,	farmer	Davenport
William D. Butts,	wagon maker	Davenport
Edwin Olmstead,	farmer	Davenport
Ford Murphy,	farmer	Oneonta
Joseph W. Wade,	farmer	Fergusonville
Wm. H. Rathbone,	farmer	West Davenport
Ira D. Fish,	farmer	West Davenport

Selected and certified Nov. 16th, 1900.

GILBERT T. SCOTT, Supervisor.

DELHI.

Wm. S. Andrews,	farmer	Delhi
A. G. Amos,	farmer	Delhi
Nathaniel B. Arbuckle,	farmer	Delhi
Walter L. Bell,	farmer	Delhi
Ira E. Betts,	farmer	Delhi
Abram Brandow,	farmer	Delhi
Robert J. Blair,	farmer	Delhi
W. H. Bramley,	coal and feed dealer	Delhi
Thos. A. Donnelly,	farmer	Delhi
Thos. E. Elliott,	mechanic	Delhi
Nehemiah Every,	farmer	Delhi
Arthur G. Frisbee,	reporter	Delhi
John D. Ferguson,	merchant	Delhi
Wm. Fletcher,	blacksmith	Delhi
Chas. W. Gordon,	farmer	Delhi
Edwin J. Graham,	merchant	Delhi
Chas. L. Huber,	manufacturer	Delhi
Geo. E. Hughes,	farmer	Delhi
Chas. E. Kiff,	coal and feed dealer	Delhi

Selected and certified Nov. 16th, 1900.

JAMES R. HONEYWELL, Supervisor.

DEPOSIT.

John M. Briggs,	farmer	Deposit
O. V. Farrell,	farmer	Deposit
M. B. Bryant,	farmer	Barboursville
Geo. Youmans,	farmer	Hale Eddy
D. C. Freeman,	farmer	Deposit
J. E. Doolittle,	farmer	Hale Eddy
Chas. R. Demoney,	merchant	Deposit
Zina Jaycox,	farmer	Hale Eddy
Fred Webb,	farmer	Deposit
Seth Axtell,	farmer	China
Wm. H. Burnside,	farmer	Barboursville

Selected and certified Nov. 15th, 1900.

CHAS. T. EDICK, Supervisor.

FRANKLIN.

Albert Squires,	farmer	Franklin
Elias Jackson,	farmer	Franklin
James Ward,	farmer	Franklin
J. J. Dewey,	farmer	Franklin
Earl Naragan,	farmer	Franklin
Frank Spencer,	retired farmer	Franklin
Jacob Smith,	retired farmer	Franklin
Charles Berry,	retired farmer	Franklin
O. C. Miller,	retired farmer	Franklin
Charles Murphy,	laborer	Treadwell
John Schermerhorn,	farmer	Treadwell
Henry Somers,	farmer	Treadwell
Charles Beiderman,	farmer	Treadwell
Samuel Miller,	farmer	North Franklin
Charles Graham,	farmer	Cobine
Jothan Gay,	farmer	North Franklin
A. I. Rose,	farmer	North Franklin
Charles Jackson,	farmer	Cobine
John Rouney,	farmer	North Franklin

Selected and certified Nov. 15th, 1900.

CHAS. WARNER, Supervisor.

HAMDEN

Arthur Shaw,	farmer	Hamden
Wm. H. Neish,	farmer	Hamden
James Feake,	farmer	Hamden
Amasa G. Seaman,	miller	Delancey
Donald Crawford,	farmer	Hamden
Melvin S. Hulbert,	merchant	Hamden
C. S. Heymers,	miller	Hamden

Name Occupation P. O. Address

Philip McFarlane, farmer.....Hamden
Emory Coe, farmer.....Hamden
John A. Ballantine, farmer.....Hamden
Selected and certified Nov. 16th, 1900.
M. E. COMBS, Supervisor.

HANCOCK.

S. Gordon Miller, lumberman... ..... East Branch
George Jones, hotel proprietor.. ..... East Branch
Byron Christian, farmer.....Hancock
Winfield Tompkins, farmer...Pea Brook
John Cable, farmer.....Harvard
Myron Knight, farmer.Stockport Station
Chas. B. Miller, merchant...East Branch
George Kazenstien, merchant..Hancock
Lawyer Bush, farmer.....Hancock
William Penny, merchant.....Cadosia
John Villefrench, farmer.....Hancock
Geo. Leicht, merchant.....Harvard
Wm. Gould, farmer.....Goulds
James W. Lakin, farmer.....Hancock
E. E. Hackett, furniture dealer ..... Hancock
Thos. Keery, Jr., liveryman....Hancock
Geo. Bishop, butcher.....Hancock
Irving Seymour, merchant.....Hancock
Constant Proskine, hotel proprietor ..... Fish's Eddy
Thomas Crary, lumber dealer..Hancock
Geo. L. Sands, farmer.....Hancock
John Klein, blacksmith.....Hancock
John F. Ryder, farmer.....Rock Valley
Monroe Williams, lumberman.... ..... East Branch
Geo. Milk, farmer.....Rock Valley
R. Schenk, merchant.....Hancock
Jas. Russell, farmer.....Hancock
Selected and certified Nov. 14th, 1900.
JAMES B. DRAKE, Supervisor.

HARPERSFIELD.

Chas. J. Pierce, farmer..... ..... North Harpersfield

Name Occupation P. O. Address

J. P. Loucks, farmer.North Harpersfield
R. G. Nichols, farmer..... .....North Harpersfield
D. H. Smith, farmer.....Harpersfield
C. M. Hendry, farmer.....Harpersfield
D. W. Peters, farmer.....Stamford
J. W. Baldwin, farmer.....Stamford
J. G. Grant, liveryman.....Stamford
Edwin Simonson, farmer.....Hobart
Selected and certified Nov. 15th, 1900.
J. N. DAYTON, Supervisor.

KORTRIGHT.

J. Harper Douglass, farmer ....No. Kortright
William McClellan, farmer, No. Kortright
E. W. Mitchell, farmer.....Almeda
J. I. Roberts, farmer....East Meredith
F. A. Lyon, farmer.....Bloomville
C. H. Wetmore, farmer.....Bloomville
William Shaw, farmer.....Bloomville
S. C. Tate, farmer.....Kortright Center
W. S. Nesbitt, farmer.....Almeda
John P. Blakeley, farmer.East Meredith
Selected and certified Nov. 16th, 1900.
JOHN E. POWELL, Supervisor.

MASONVILLE.

D. H. McKinnon, Speculator..Masonville
W. H. Wilson, retired.....Masonville
A. C. Bourne, retired.....Masonville
Geo. W. Hagar, farmer.....Masonville
Charles Finch, farmer.....Masonville
John W. Wright, farmer....Trout Creek
Royal Dean, farmer.....Trout Creek
Alexander Austin, farmer.....Tacoma
O. A. Priest, wagon maker....Masonville
Selected and certified Nov. 17th, 1900.
W. A. GIFFORD, Supervisor.

MEREDITH.

Name	Occupation	P. O. Address
Charles O. Hanford, farmer		East Meredith
William Archer, farmer		East Meredith
N. C. Parris, butcher		East Meredith
R. C. Sanderson, teacher		East Meredith
William Bouton, merchant		Meridale
Edward D. Johnson, farmer		Meridale
George Warren, farmer		Meridale
Amasa Leet, farmer		Meridale
Ira Georgia, farmer		Ouleout
Geo. W. Slawson, farmer		Ouleout

Selected and certified Nov. 13th, 1900,
AMASA J. SHAVER, Supervisor.

MIDDLETOWN.

R. E. Haddow, farmer		Arena
Henry Hunt, farmer		Arena
W. R. Sanford, farmer		Dunravan
W. B. Vermilyea, farmer		Halcottsville
G. L. Hewitt, farmer		Halcottsville
James G. Murray, farmer		Arkville
H. E. Ganoung, surveyor		Arkville
W. T. Faulkner, farmer		New Kingston
R. H. Birdsall, farmer		New Kingston
George Fuller, farmer		Griffins Corners
Charles L. Crosby, merchant		Grifnns Corners
A. J. Eastman, liveryman		Margaretville
M. H. Dean, attorney		Margaretville
Henry Coulter, carpenter		Margaretvme
G. W. Sanford, farmer		Margaretvme
John Rotermond, gentleman		Margaretville
R. L. Gavett, blacksmith		Margaretville
S. W. Reed, physician		Margaretvme
William Mungle, Ins. agent		Margaretville
Hermon Rotermond, boarders		Margaretvme
G. L. Hull, farmer		Kelleys Corners
J. Harper Douglass, farmer		No.Kortright
Nelson Beardsley, farmer,		Kelleys Corners

Selected and certified Nov. 15th, 1900,
L. W. TWAY, Supervisor.

ROXBURY.

Name	Occupation	P. O. Address
James E. More, farmer		Roxbury
Wm. Anderson, farmer		Roxbury
James M. Bouton, farmer		Roxbury
Marshall Dales, farmer		Roxbury
Richard Reynolds, cattle dealer		Roxbury
Charles G. Meeker, cattle dealer,		Roxbury
Smith Ballard, gentleman,		Roxbury
Grant M. Dent, farmer		Grand Gorge
G. G. Baker, teacher		Grand Gorge
Geo. B. More, farmer		Grand Gorge
Harvey B. Cronk, farmer		Grand Gorge
N. J. Redmond, farmer		Vega
Melvin Blythe, farmer		Roxbury
George Montgomery, farmer		Roxbury
Gilbert Persons, farmer		Grand Gorge

Selected and certified Nov. 13th, 1900.
DAVID VAN DYKE, Supervisor.

SIDNEY.

Name	Occupation	P. O. Address
G. B. Wakeman, farmer		Wells Bridge
Hobart Davis, farmer		Sidney
Edward Sagendorf, farmer		Sidney Center
Harvey Shaw, farmer		Sidney Center
Lucien Rogers, farmer		Sidney Center
Joseph Hallenbeck, farmer		Wells Bridge
Frank Fleming, farmer		Unadilla
Delos Emerson, farmer		East Sidney
Ernest Verguson, farmer		East Sidney
R. J. Nichols, farmer		Sidney
M. C. Johnston, farmer		Sidney
Wm. H. Phelps, jobber		Sidney
David Johnston, mechanic		Sidney
C. C. Phelps, Sidney Novelty Co.		Sidney
James Conklin, farmer		Youngs
Charles North, feed		Franklin Station
Harper W. Dewey, salesman		Sidney Center
George Manzer, merchant		Sidney Center
Wm. H. Mudford, merchant		Sidney Center
Robert Siver, lumber		Sidney
Leroy Harris, R. R. Clerk		Sidney

Selected and certified Nov. 14th, 1900.
ROBERT CARTWRIGHT, Supervisor.

STAMFORD.

Name	Occupation	P.O. Address
S. S. Cornell,	photographer	Stamford
A. A. Maynard,	merchant	Stamford
Geo. A. Boggs,	farmer	Stamford
Henry M. Cowan,	farmer	Hobart
T. M. Griffin,	farmer	Hobart
Delos Brockway,	farmer	Hobart
Hector Stewart,	farmer	Hobart
Frank Lampart,	farmer	Almeda
E. H. Rose,	farmer	Almeda
John H. King,	farmer	Almeda
James B. Silliman,	farmer	Almeda
Robert McLaury,	farmer	Bloomville
John Davidson,	merchant	Almeda

Selected and certified Nov. 16th, 1900,
W. R. BROCK, Supervisor.

TOMPKINS.

J. Barton Miller,	farmer	Cannonsville
D. C. Gregory,	farmer	Cannonsville
George Goodrich,	farmer	Walton
Peter Van Valkenburg,	farmer	Granton
John Armstrong,	tradesman	Cannonsville
Fred Demott,	tradesman	Cannonsville
Elbert Boyd,	farmer	Cannonsville
John C. Carpenter,	Postmaster	Kelsey
Ambrose B. Moore,	farmer	Kelsey
Jared Chase,	hotel	Rock Rift
Andrew Bush,	farmer	Hancock
Jacob T. Brazie,	farmer	Kelsey
N. L. Quackenbush,	farmer	Cannonsville
Horace Butler,	farmer	Loomis
S. A. Hathaway,	retired farmer	Cannonsville
Abram Boice,	farmer	Trout Creek
W. H. Jenkins,	merchant	Trout Creek
Eliphlette Chamberlain,	farmer	Rock Royal

Selected and certified Nov. 14th, 1900,
L. H. OWENS, Supervisor.

WALTON.

Joseph Beckwith,	Ins. agent	Walton
W. C. Rogers,	clerk	Walton
D. E. McLean,	merchant	Walton
Chas. Culver,	teamster	Walton
Geo. Armstrong,	farmer	Walton
James Armstrong,	farmer	West Brook
Chas. B. Bassett,	farmer	Walton
John K. Beagle,	merchant	Walton
Miles Bramley,	farmer	Walton
Fred J. Betts,	photographer	Walton
Hiram Olmstead,	coal dealer	Walton
John McGibbon,	farmer	Walton
J. A. Churchill,	farmer	Walton
Geo. W. Robinson,	retired farmer	Walton
Chas. F. Pierce,	farmer	Pinesville
Willard Dann,	farmer	Walton
William Doig,	merchant	Walton
Burton Hine,	farmer	Walton
George B. Gray,	farmer	Walton
Herman Henderson,	farmer	Walton
Chas. Howland,	farmer	Walton
E. P. Hoyt,	harness maker	Walton
Ambrose Jackson,	farmer	West Brook
Anson Kinch,	blacksmith	Walton
Robert Leal,	painter	Walton
E. W. Lockwood,	clerk	Walton
John G. More,	lawyer	Walton
Joseph McClelland,	farmer	Walton
Isaac Neal,	farmer	Walton
George Patterson,	farmer	Walton
Chas. Pierson,	farmer	Walton

Selected and certified Nov. 17th, 1900,
H. S. SEWELL, Supervisor.

Indebtedness of Towns.

ANDES.

Statement of the bonded indebtedness of the town of Andes:

There remains unpaid of the old or alleged railroad bonds $12,100, and the coupons thereon.

There is due the Comptroller of New York State on issue of $120,000, 3½ per cent refunding bonds as follows:

FIRST TEN YEARS.	SECOND TEN YEARS.	THIRD TEN YEARS.
March 1, 1897, Paid.	March 1, 1907, $4,000	March 1, 1917, 5,000.
March 1, 1898, Paid.	March 1, 1908, 4,000.	March 1, 1918, 5,000
March 1, 1899, Paid.	March 1, 1909, 4,000.	March 1, 1919, 5,000.
March 1, 1900, Paid.	March 1, 1910, 4,000	March 1, 1920, 5,000.
March 1, 1901, $3,000.	March 1, 1911, 4,000.	March 1, 1921, 5,000.
March 1, 1902, 3,000.	March 1, 1912, 4,000.	March 1, 1922, 5,000.
March 1, 1903, 3,000.	March 1, 1913, 4,000.	March 1, 1923, 5,000.
March 1, 1904, 3,000.	March 1, 1914, 4,000.	March 1, 1924, 5,000.
March 1, 1905, 3,000.	March 1, 1915, 4,000.	March 1, 1925, 5,000.
March 1, 1906, 3,000.	March 1, 1916, 4,000.	March 1, 1926, 5,000.
Total.. $18,000	Total.. $40,000	Total.. $50,000

There is due New Paltz Savings Bank on issue $20,000, 3½ per cent refunding bonds.

28 bonds of $500 2d to 29th year	$14,000
11 bonds of $500 30th year	5,500
	$19,500

These bonds are issued pursuant to Section 7, General Municipal Law as amended by Chapter 466 Laws of 1897.

E. M. NORTON,
Supervisor.

DAVENPORT.

Statement of the bonded indebtedness of the town of Davenport:

The bonded indebtedness of the town of Davenport unprovided for by this year' tax levy, amounts to the sum of one thousand dollars ($1,000), and consists of two (2) railroad bonds of five hundred dollars ($500) each, said bonds bearing interest at four (4) per cent per annum, payable semi-annually.

These bonds were issued June 1st, 1890, pursuant to Chapter 316 of the Laws of the State of New York, passed May 11th, 1886, to retire certain other bonds of said town theretofore issued by said town to aid in the construction of thhe Albany and Susquehanna railroad.

Dated Davenport, N. Y., Nov. 8th, 1900.

GILBERT T. SCOTT.
Supervisor.

DELHI.

The bonded indebtedness of the town of Delhi, amounts to $186,000, as follows:

Bond No. 1, $25,000, dated February 1, 1894, held and owned by the State of New York, with interest payable annually at 3½ per cent, and the principal thereof payable as follows:

One thousand ($1,000) dollars on the first day of February, in each and every year from 1895 to 1899, inclusive, and $2,000 on February 1st, every year thereafter until the whole sum is paid, upon which there is now unpaid $18,000, and interest thereon from February 1, 1900.

Bond No. 2, $192,000, dated May 1, 1894, also owned and held by New York State, with annual interest of 3½ per cent and the principal thereof, due and payable as follows:

Four thousand ($4,000) dollars on the first day of May each year from 1895 to 1909, inclusive; $6,000 on May 1st, in each and every year from 1910 to 1914, inclusive, and $102,000 on May 1, 1915, upon which there is now unpaid $168,000 and interest thereon from May 1, 1900.

The above bonds were issued to the Comptroller of State under the provisions of Section 7, of the General Municipal Laws, as amended by Chapter 466, Laws of 1893, and were issued to pay and retire the bonded indebtedness created and incurred in aid of the construction of the New York and Oswego Midland Railroad, under acts of the Legislature in relation thereto.

J. R. HONEYWELL,
Supervisor.

HAMDEN.

The bonded indebtedness of the Town of Hamden, amounts to $73,000 as follows:

Bond No. 1, $25,000 dated February 1, 1894, held and owned by the State of New York, with interest payable annually at 3½ per cent, and the principal thereof payable as follows:

Six hundred ($600) dollars on the first day of February in each and every year from 1895 to 1914, inclusive, and $13,000 on the first day of February, 1915, upon which there is now due and unpaid $21,400, and interest thereon from February 1, 1900.

Bond No. 2, $60,000, dated May 1, 1894, also held and owned by the State of New York, with annual interest at 3½ per cent and the principal thereof, due and payable as follows:

One thousand four hundred ($1,400) dollars on the first day of May in each and every year from 1895 to 1914, inclusive, and $32,000 on May 1, 1915, upon which there is now unpaid, $51,600, and interest thereon from May 1, 1900.

The above bonds were issued to the Comptroller of State under the provisions of Section 7, of the General Municipal Laws, as amended by Chapter 466, Laws of 1893, and were issued to pay and retire the bonded indebtedness created and incurred in aid of the construction of the New York and Oswego Midland Railroad, under acts of the Legislature in relation thereto.

Dated Hamden, November 15, 1900.

M. E. COMBS,
Supervisor.

HANCOCK.

The undersigned, Supervisor of the Town of Hancock, presents the following report of the public debt of said town:

The present railroad bonded indebtedness of the Town of Hancock consists of $42,000 refunding bonds. Said debt is in the form of coupon and registered bonds of the denomination of $500 and $1,000, dated March 1, 1887, with interest at the rate of 4 per cent. per annum; payable semi-annually at the Farmers' Loan and Trust Company, and the Union Dime Savings Institution, in the City of New York, on the first days of March and September in each year. Said bonds are payable at the same place; $6,000 of which will become due on the first day of March next, and there will be due for interest on said bonds on the first days of March and September next the sum of $1560.00.

At a session of the Board of Supervisors of Delaware County, held May 15th, 1891, an act was passed authorizing the Town of Hancock to erect and maintain a bridge across the East Branch of the Delaware River, at or near Fish Eddy, in said town, and to issue bonds for the payment thereof. Said bridge was built and coupon bonds were issued to the amount of $12,000, dated August 12, 1891. Said bonds were

issued in four series, one bond of each series, making the sum of $2,000, will become due on the first day of March, 1901, and the remaining number, one bond of each series in consecutive order, on the first day of March each year thereafter for two consecutive years. The interest on said bonds is at the rate of 4 per cent per annum, payable annually at the Delaware County Bank, in the Village of Walton, N. Y., on the first day of March. There will be due for interest on said bonds on March 1, 1901, the sum of $160.00.

Under an act passed by the Board of Supervisors December eleventh, 1899, the town of Hancock was authorized to issue bonds for building a bridge at Harvard, such bonds were as follows:

Nos. 1 and 2, of Series No. 1, on the first day of March, 1909; Nos. 3 and 4, of Series No. 1, on the first day of March, 1910; Nos. 5 and 6, of Series No. 1, on the first day of March, 1911; No. 1, of Series No. 2, on the first day of March, 1912; No. 2, of Series No. 2, on the first day of March, 1913, and No. 3, of Series No. 2, on the first day of March, 1914.

The said bonds shall draw interest semi-annually from date of issue, and shall also bear interest warrants, or coupons, corresponding in number and amounts with the several payments of interest to become due thereon, such coupons to be signed by the Supervisor.

Principal and interest are payable at the Bank of W. H. Nichols, Hancock, New York.

JAMES B. DRAKE,
Supervisor.

SIDNEY.

The undersigned, Supervisor of Sidney, presents the following report of the public debt of said town:

The present bonded debt of the town of Sidney is $26,000, all remaining due on a registered bond, payable in installments bearing semi-annual interest at 3½ per cent, payable semi-annually at the office of the Comptroller, on the first days of January and July of each year.

Said bond was issued June 27, 1888, under and by authority of writ of the Legislature of the State of New York, being Chapter 316 of the Laws of 1886, of the denomination of $41,000, the principal due and payable on January 1, of each of the years, and in amounts as follows:

When Due.	Amount.
January 1, 1901	$2,000
January 1, 1902	2,000
January 1, 1903	2,500
January 1, 1904	2,500
January 1, 1905	2,500
January 1, 1906	2,500
January 1, 1907	3,000
January 1, 1908	3,000
January 1, 1909	3,000
January 1, 1910	3,000
Total	$26,000

I would further report that together with the principal $2,000, due January 1st. next. the amount necessary to be raised as interest on bonds is $875.00. making a total for the year of $2875.00.

All of which is respectfully submitted.

ROBERT CARTWRIGHT.
Supervisor.

TOMPKINS.

The bonded indebtedness of the Town of Tompkins unprovided for in this years' tay levy, amounts to the sum of Eight thousand seven hundred dollars ($8,700), and consists of three town bonds of Fourteen hundred dollars ($1400) each. Said bonds bearing interest at the rate of four per cent per annum, payable semi-annually: principal and interest payable at the Home Savings Bank, City of Albany.

These bonds were issued to secure money in payment of building highway bridge. These bonds were issued in pursuance to Section 14 and 69 of the County Law, and resolution of the Board of Supervisors, passed December 13th, 1898.

Also three certificates of indebtedness issued by the Town Board of the town of Tompkins of Fifteen hundred dollars ($1500) each. Said certificates bearing interest at the rate of 3¾ per cent per annum payable semi-annually. Payable principal and interest at the Home Savings Bank. City of Albany. Said certificates in pursuance of Section 2, Chapter 1, page 568 Laws of 1890. for expenses incurred in building highway bridge.

L. H. OWENS.
Supervisor.

WALTON.

The bonded debt of the Town of Walton at this date is $108,000, all bearing the date of issue of May 5, 1888, as follows:

Thirteen registered bonds of $6,000 each, issued to and made payable at the Union Dime Savings Institution of the City of New York, under and by virtue of Chapter 522, Laws of the State of New York, passed June 15, 1881, entitled, "An Act in relation to the bonded indebtedness of villages, cities, towns and counties etc., Interest at 4 per cent, payable semi-annually, on the first days of February and August in each year. Principal payable at same place as follows:

Bond No. 6, payable February 1, 1901	$6,000 00
Bond No. 7, payable February 1, 1902	6,000 00
Bond No. 8, payable February 1, 1903	6,000 00
Bond No. 9, payable February 1, 1904	6,000 00
Bond No. 10, payable February 1, 1905	6,000 00
Bond No. 11, payable February 1, 1906	6,000 00
Bond No. 12, payable February 1, 1907	6,000 00
Bond No. 13, payable February 1, 1908	6,000 00
Bond No. 14, payable February 1, 1914	6,000 00
Bond No. 15, payable February 1, 1915	6,000 00
Bond No. 16, payable February 1, 1916	6,000 00
Bond No. 17, payable February 1, 1917	6,000 00
Bond No. 18, payable February 1, 1918	6,000 00
Total	$78,000 00

Also one other registered bond, issued to the Comptroller of the State of New York, for $30,000. Interest semi-annually at 3½ per cent, payable at his office in Albany, on the first days of February and August. Principal payable at same place as follows:

On February 1, 1909	$6,000 00
On February 1, 1910	6,000 00
On February 1, 1911	6,000 00
On February 1, 1912	6,000 00
On February 1, 1913	6,000 00
Total	$30,000 00

Making the total amount of both issues yet unpaid, $108,000. All of the above bonds are registered in the offices of the Supervisor and Town Clerk. There will be required to pay principal on town bonds, February 1, 1901, $6,000. To pay interest on bonds falling due February 1, and August 1. 1901, the sum of $4,170.00 is necessary to be raised by tax this fall.

All of which is respectfully submitted.

Dated November, 16, 1900.

H. S. SEWELL, Supervisor.

Special Reports.

Opinion as to Highway Tax Exemption.

To the Board of Supervisors of Delaware County:

I find that Chap. 245 Laws of 1871, relating to military exemptions, was repealed by Chap. 519 of the laws of 1872.

I do not find that a discharged soldier is entitled to any exemption from highway labor, except as provided by Chapter 568 of the laws of 1890, as amended by Chapter 353 of the laws of 1898; and this exemption only relates to soldiers who lost an arm or a leg in the war of the rebellion, or who are unable to perform manual labor by reason of injuries received, or disabilities incurred in such service.

Dated Nov. 17th, 1900.

GEO. A. FISHER.

Report of Special Committee—County Finances, Etc.

To the Honorable Board of Supervisors of Delaware County:

The special Committee appointed to investigate the finances of the County would respectfully report the following:

We commenced at the last report of Ex-treasurer Stilson, and examined the accounts of Ex-treasurer J. R. Honeywell, carefully comparing the vouchers and papers with the published record of the Board of Supervisors.

We had some difficulty in finding vouchers for these years, as they were mixed with papers of different years.

We found the accounts as reported by the different Committees appointed by the Board of Supervisors to examine these accounts to be correct, and that the balance on hand at the expiration of his term of office, and turned over to Mr. Woodruff was $3,720.04.

The investigation of Ex-treasurer C. S. Woodruff's accounts was much less difficult as the vouchers were not so badly mixed, and we were also aided very materially by Mr. Woodruff who rendered us every possible assistance in corroborating each and every item of his accounts during the entire period of his incumbency as treas-

urer. We found in ex-treasurer Woodruff's report of 1899; the charge against the County of an insurance premium paid to W. A. Elliott of $21.00, which was accidentally included in the county audits for that year; also a charge of $25.00 erroneously paid to B. F. Gerowe in 1898. It was for the extra services allowed by the Board of Supervisors and paid as such. But when Mr. Gerowe afterwards received his salary as clerk, the extra allowance of $25 was also included in his receipts to Mr. Woodruff, consequently Mr. Gerowe received $25 more than he was entitled to. Another item of $607.07, coming under the head of cancelled taxes, which correction with the preceding errors will appear in Mr. Woodruff's final report to this Board.

We further report that in the County audits of 1898, a certificate was issued by the order of the Board of Supervisors to the Albany County Penitentiary for board of prisoners for 1898 for $212.76, for which no voucher was returned, and for which the Treasurer received no credit. The attention of Mr. Woodruff was called to the matter and upon investigation it was found that the bill of the institution was paid by Mr. Woodruff, Oct. 17, 1899. The following receipt has been received by the Committee:

"This is to certify that on Oct. 17, 1899, draft was received from the Treasurer of Delaware County for $212.76, in settlement of bill for board of prisoners for the year ending Oct. 31, 1898.

Signed, JOHN E. CORSCADDEN, Supt.
Per C. C. Finch."

Ex-Treasurer Woodruff is therefore entitled to receive credit in his final settlement for $212.76.

In the examination of Mr. Woodruff's accounts, we find that by the system of book-keeping which he practiced in relation to the non-resident tax, and the wild and forest land tax, the evidence obtained leads us to believe that he has charged himself with amounts for the last four years of his term of office, that were already charged in the aggregate of the tax rolls of the different towns of the County. The statement of the Comptroller in relation to the matter was received too late to enable us to determine definitely the amounts thus charged.

In relation to the fines received by ex-treasurer Woodruff, also fines imposed by the Courts for violation of the excise laws and for other penalties, we after a strict search of the records on file in the County Clerk's Office, the Treasurer's office and the Sheriff's office, would report the following fines and how paid:

The People vs. Grant Mosier.	Feb. 28, 1898, Book 2, page 141, $50. (Reported Peter Mosier on page 89 Manual 1898), paid to County.
The People vs. Nicholas Launt.	May 18, 1898, Book 2, page 146, $100. Paid to H. S. Sewell.

The People vs. James McGuire.	May 18, 1898, Book 2, page 146, $100. Served time out in Jail.
The People vs. Guy Williams and Ernest Williams	Oct. 17, 1898. Book 2, page 146, $50. Paid Sheriff and defendants discharged. See Manual 1898, credited to County.
The People vs. Thomas Delilo.	Oct. 18, 1898. Book 2, page 149, $200. Fine and imprisonment in jail for 50 days. Served time in jail.
The People vs. Jay C. Colony	Feb. 20, 1899. Book 2, page 161. H. B. Sewell appointed Special Dist. Atty. P. 175, appointed Atty. to prosecute on indictment vs. J. C. Colony p. 190. Ordered to prosecute bond. Fine not paid.
The People vs. Henry J. Bravo.	May 16, 1899. Book 2, page 176, $50. Paid to Sheriff and Defts. discharged. Fine 2-3 pd. to Dr. Drake, 1-3 to State.
The People vs. Alfred J. Brown	May 22, 1899. Book 2, Page 183. $25. or ten days in jail. Served in jail.
The People vs. Alta Schafer.	May 24, 1899. " Page 188, $200.00. Fine not paid.
The People vs. Adam S. Gunn.	Oct. 19, 1899. " Page 198, $50.00 Pd. Sheriff. pd. to W. M. Hulbert and State.
The People vs. John A. Coulter.	Oct. 23, 1899, Book 2, Page 200, $200. Paid to G. T. Scott, and to State.
The People vs. William Miller.	Oct. 23, 1899. " Page 200. $200. Paid to G. T. Scott, and to State.
The People vs. Walter Rutherford	Jan. 29, 1900. " Page 208. $. Bond order prosecuted. Paid to County Treasurer by District Attorney.

The People vs. Frank Finch.	March 23, 1900. Served out.	Book 2,	Page 219,	$250. Jail not to exceed 250 days.
The People vs. Leonard Tinklepaugh.	March 23, 1900 Served out.	"	Page 219,	$250. Jail not to exceed 250 days.

In relation to salary of County officers for 1899, we find that the Treasurer paid out the sum of $8555 for officers' salaries, and that this amount includes the salary of the Superintendent of Poor for the year previous of $1200, for which no appropriation for that year was made. Also included in this amount was expense of School Commissioners Ostrander and Adair for $200 each, and of George A. Fisher, bill for $130 as acting Surrogate.

In relation to the present indebtedness of the County, we find according to the County Treasurer's report in 1888, that the amount of loans was $30,000.00. The report of 1889 shows that $5,000.00 had been paid, and the report of 1890 shows a further reduction of $5,000.00. The reports of 1891-2 show no reduction. The report of 1893 shows a further reduction of $5.000.00, leaving the amount of $15,000.00. The report of 1894 shows that there was an increase in the loans of $10,000 which increase was caused by the erection of the Court House annex, as stated in the County Treasurer's report. (See manual of 1894). The report of 1895 shows that there had been a reduction of $10,000, leaving the amount at $15,000.00. The report of 1896 shows no change in the amount. The report of 1897 shows an increase of $5,000 making a total of $20,000.00. The report of 1898 shows that there had been an increase of $10,000 which amount was nearly all used to pay County audits of the previous year. The report of 1899 shows an increase of $3,600, making a total to that date of $33,600.00.

The Treasurers of the county have not been the cause of the increase of the county indebtedness, but have advocated the raising of enough funds to pay current expenditures; while the Board of Supervisors have in some years failed to provide the necessary funds.

As an illustration of how the county debt has accumulated, we would refer the Board to the report of the Finance Committee of Nov. 19, 1896, where the amount raised for county audits was $13,000. (See page 95 manual of 1896). The amount of the county audits footed for that year was $19,729.71, also $2,304.08 Supervisors' audits, making a total of $22,033.79, leaving a shortage for that year of $9,033.79.

We recommend that the present County Treasurer discontinue in part in his reports any fund accounts, as it is misleading to many and entirely useless unless the appropriation for each fund equals or exceeds the disbursements.

We would also recommend to this Board the advisability of purchasing a file case suitable for the needs of the County Treasurer's office, as the case now in use is filled

with the vouchers of many years past, with no protection from loss whatever. Each year's vouchers should be filed and locked that they may be protected from loss or from being mislaid.

All of which is respectfully submitted.

Signed, AMASA J. SHAVER,
M. E. COMBS,
L. W. TWAY,
Committee.

Report of Special Committee on Reservoir.

To the Honorable Board of Supervisors of Delaware County:

Your Special Committee on Reservoir would report as follows, to wit:

That one-eighth of an acre of land was purchased of V. F. Clark for $75 and the same was surveyed and proposals or bids advertised for. The contract was let to Arthur Axtell at seven hundred and forty-one and 50-100 dollars ($741.50), he being the lowest bidder therefor.

The size of the reservoir on the inside is 16 by 24 feet, and 9 feet deep, walls 2½ feet thick cemented and puddledwith gate for outlet, etc., covered by a wooden building, and roofed, land fenced. Expenses of same itemized as follows:

Contract	$741 50
Extra work	9 50
Cost of land	75 00
Survey bill	4 50
Fence and repairs	20 70
	$851 20

All of which your Committee would respectfully submit.

J. R. HONEYWELL,
JOHN A. IRVINE,
ROBERT CARTWRIGHT,
CHARLES WARNER,
Committee.

DELAWARE COUNTY, }
SUPERVISORS' CLERK'S OFFICE, } ss

We do hereby certify the foregoing to be a true record of the proceedings of the Board of Supervisors of the County of Delaware for the year 1900, together with

true copies of all annual reports of officers, statements of accounts, equalization of assessments and statements of taxation and audits, and of papers, documents and matters directed by the Board to be published in pamphlet form, and of the whole of such originals, and we do further certify that all the foregoing proceedings, documents and matters are published by authority and direction of said Board of Supervisors.

Witness our hands and the official seal of the Board of Supervisors of Delaware County this 29th day of December, 1900.

J. R. HONEYWELL, Chairman.
(L. S.) B. F. GEROWE, Clerk.

Minority Report Committee on Equalization.

The undersigned, a member of the Committee on Equalization reports: That he dissents from the report of the majority of their committee. That he believes that after continuing the same equalization for eight years, changes have occurred that make that equalization an unfair one upon his town, and he recommends that a new equalization be made by this Board.

W. A. GIFFORD,
Member of Committee.

List of Officers, Etc., 1901.

JUSTICES OF THE SUPREME COURT, SIXTH JUDICIAL DISTRICT.

ALBERT H. SEWELL.....Walton
BURR MATTICE.....Oneonta
WALTER LLOYD SMITH.....Elmira
GERRIT A. FORBES.....Canastota
CHARLES E. PARKER.....Owego
GEORGE F. LYON.....Binghamton
Supreme Court Librarian—MRS. JOHN CLARK.....Delhi
Member of Congress—GEORGE W. RAY.....Norwich
Senator, Twenty-Sixth District—WILLIAM L. THORNTON.....Monticello
Member of Assembly—DELOS AXTELL.....Hambletville
County Judge and Surrogate—JOHN P. GRANT.....Delhi
Surrogate's Clerk—E. A. CLAUSON.....Delhi
County Clerk—WILLIAM T. BLACK.....Delhi
Deputy County Clerk—RANSOM A. GRANT.....Delhi
Special Deputy County Clerk—C. I. SMITH.....Delhi
Crier—HIRAM E. STOUTENBURG.....Delhi
County Treasurer—HUGH ADAIR.....Delhi
District Attorney—GEORGE A. FISHER.....Delhi
Loan Commissioners W. B. WOODRUFF.....Delhi
JOSEPH B. WADE.....Cannonsville
Superintendent of the Poor—GEORGE B. SMITH.....Delhi
Keeper of the County Poor House—GEORGE B. SMITH.....Delhi
Chairman of the Board of Supervisors—JAMES R. HONEYWELL.....Delhi
Clerk of the Board of Supervisors—B. F. GEROWE.....Delhi
School Commissioner, First District—FRANK L. OSTRANDER.....Masonville
School Commissioner, Second District—JAMES A. GOW.....Bovina Center
Sheriff—LEROY SMITH.....Delhi
Under Sheriff—BARNEY DICKINSON.....Delhi

CORONERS.

THOMAS L. CRAIG.....Davenport
A. D. JOHNSTON.....East Branch
C. J. HILLIS.....Griffin Corners
SAMUEL J. WHITE, JR.....Franklin

Terms of Court for Delaware County, 1901.

SUPREME COURT—TRIAL AND SPECIAL TERMS.

February 18, Third Monday.....LYON
May 13, Second Monday.....MATTICE
October 21, Third Monday.....FORBES

COUNTY COURTS, WITH TRIAL JURY.

March 18, Third Monday.....GRANT
June 10, Second Monday.....GRANT
December 9, Second Monday.....GRANT

COUNTY COURTS, WITHOUT JURY.

First Monday of the following months, at Chambers: Jan'y, Feb., March, April, May, June, July, September, October, November, December.....GRANT

SURROGATE'S COURT.

Monday of each week (except during August).....GRANT

COUNTY LAWS.

Section 24. No account shall be audited by a Board of Supervisors or by a committee thereof, or by Superintendents of the Poor, unless it shall be made out in items and accompanied by an affidavit, that the items of such account are correct and that the disbursements and services charged therein, have been in fact made or rendered, or are necessary to be made or rendered at that session of the Board, and stating that no part of the amount claimed has been paid or satisfied. But any such account so presented and verified may be disallowed in whole or in part and the Board or such Superintendents may require any other or further evidence of the truth or propriety thereof. Each such account shall be numbered from one upward in the order of presentation and a memorandum of the time of such presentation and the name of the

claimant and if assigned the name of such assignor or assignee shall be entered in the proceedings of the Board. No such account, after being so presented shall be with drawn without the unanimous consent of the Board, except to be used as evidence in an action or proceeding, and after being so used it shall be forthwith returned.

§ 25. Additional Requirements. Boards of Supervisors may make such additional regulations and requirements not in conflict with law, concerning the keeping and rendering of official accounts and reports of its county and town officers and the presentation and auditing of bills presented to their boards or to the town boards of their county, as they may deem necessary for the efficiency of the service and the pro tection of the interests of the public.

TOWN LAWS.

ARTICLE VII.

§ 162. Second Meeting of Town Board.—The second meeting of the town board shall be for the purpose of auditing accounts, and allowing or rejecting all charges, claims and demands against the town. If any account is wholly rejected, the Board shall make a certificate to that effect signed by at least a majority of them, and file the same in the office of the town clerk. If the account is allowed wholly or in part the board shall make a certificate to that effect, signed by at least a majority of them, and if allowed only a part they shall state in the certificate the items or parts of items allowed and the items or parts of items rejected, and shall cause a duplicate of every certificate allowing an account wholly or in part to be made, one of which duplicates shall be delivered to the town clerk of the town to be by him kept on file for the inspection of any of the inhabitants of the town, and the other shall be delivered to the Supervisor of the town to be by him laid before the Board of Supervisors of his county at their annual meeting. The Board of Supervisors shall cause to be levied and raised upon the town the amount specified in the certificate, in the same manner as they are directed to levy and raise other town charges.

§ 163. Appeal from Town Board to Board of Supervisors.—If any account of a justice of the peace or town constable for fees in criminal proceedings is audited by a town board of any town, any taxpayer of the town may appeal from the auditing and allowance to the Board of Supervisors of the county, and the Board of Supervisors may audit and allow such account. If the account shall be disallowed or the amount thereof reduced, the party presenting the same shall have the right of appeal as above provided. The appeal shall be taken within fifteen days after filing the certificate of allowance or disallowance of an account by the town board in whole or in part, by the service of a notice of appeal in writing on the town clerk and the Clerk of the Board of Supervisors; and the town clerk shall forthwith transmit the account to the Board of Supervisors of the county, to be audited and allowed by them and the town board shall have no further jurisdiction over the account after the service of the notice of appeal. Such part of such accounts as the Board of Supervisors shall allow shall be assessed and collected the same as other town charges.

§ 164. Accounts of justices in criminal matters.—The accounts rendered by justices of the peace for services in criminal proceedings shall in all cases contain the name and residence of the complainant, the offense charged, the action of the justice on such complaint, the constable or officer to whom any warrant on such complaint was delivered, whether the person charged was or was not arrested, and whether an examination was waived or had, and witnesses sworn thereon; and the account shall also show the final action of the justice in the premises.

§ 165. Fees of Officers in Criminal Proceedings, When Town or County Charge.

The fees of magistrates and other officers for services in criminal proceedings for or on account of an offense which a court of Special Sessions has not jurisdiction to try, shall be a county charge, the magistrate had jurisdiction of the proceedings in which the services were rendered. The fees of magistrates and other officers in other criminal proceedings, or in criminal actions tried before a magistrate of the town where the offense is charged to have been committed, shall be a charge against such town. No fees shall be allowed, either as a town or county charge, to a magistrate or other officer for services in a criminal action or proceedings before a magistrate of one town, for or on account of an offense charged to have been committed in another town, and which a court of Special Sessions has jurisdiction to try, or which a magistrate has jurisdiction to hear and determine.

§ 166. Pay of Town Officers.—No town officer shall be allowed any per diem compensation for his services, unless expressly provided by law.

§ 167. Accounts to be made out in items.—No account shall be audited by any board of town auditors, or supervisors, or superintendent of poor, for any services or disbursements, unless such account shall be made out in items, and accompanied with an affidavit attached thereto, and to be filed with such account, made by the person presenting or claiming the same that the items of such account are correct, and that the disbursements and services charged therein have been in fact made or rendered, or are necessary to be made or rendered at that session of the Board, and stating that no part thereof has been paid or satisfied; and the chairman of the Board, or the Superintendent may administer any oath required under this section.

§ 168. Saving Clause.—Nothing in the preceding section shall be construed to prevent any board from disallowing any account, in whole or in part, when so rendered verified, nor from requiring any other or further evidence of the truth and propriety thereof, as such board may think proper.

§ 169. Traveling Fees.—No traveling fees shall be allowed for traveling to subpoena a witness beyond the limits of the county in which the subpoena was issued, or of an adjoining county unless the board auditing the account shall be satisfied by proof, that such witness could not be subpoenaed without aditional travel; nor shall any traveling fees for subpoenaing witnesses be allowed, except such as the board auditing the account shall be satisfied were indispensably necessary.

§ 170. Abstracts for Board of Supervisors.—Boards of town auditors shall annually make brief abstracts of the names of all persons who have presented to them accounts to be audited, the amounts claimed by each of such persons and the amounts finally audited by them respectively and shall deliver such abstract to the Clerk of the Board of Supervisors, and the Clerk shall cause the same to be printed with the statement required to be printed by them.

§ 180 What Deemed Town Charges.—The following shall be deemed town charges:

1. The compensation of town officers for services rendered for their respective towns.

2. The contingent expenses necessarily incurred for the use and benefit of the towns.

3 The moneys authorized to be raised by the vote of a town meeting for any town purpose.

4 Every sum directed by law to be raised for any town purpose.

5 All Judgments duly recovered against a town.

6 All damages recovered against a town officer for any act done pursuant to a direction or resolution duly adopted by the town board or at a town meeting duly held; and all damages against any such officer for any act done in good faith in his official capacity, without any such direction or resolution, may be made a town charge by a vote of the town at a town meeting duly held.

7. The cost and expenses lawfully incurred by any town officer in prosecuting or defending any action or proceeding brought by or against the town or such officer for an offical act done shall be a town charge in all cases where the officer is required by law to prosecute or defend or to do such act, or is instructed to so prosecute or defend or do such act by resolution duly adopted by the town board or at a town meeting duly held. All town charges specified in this section shall be presented to the town board for audit, and the moneys necessary to defray such charges shall be levied on the taxable property in such town by the Board of Supervisors.

Chapter 245. Laws of 1862, which applies to the County of Delaware, provides that Boards of Supervisors "by their clerks shall provide boxes with suitable inscriptions thereon and with openings in the top, to be kept in the offices of the clerks of said counties, and in their charge under lock and key, in which shall be deposited by said clerks all accounts and claims against said counties, duly verified according to law; and whenever said Board shall severally for themselves order, the Clerks of said Boards shall take from said boxes all bills and accounts against said counties, which they shall then file and number, and it shall not be lawful for the said Board of Supervisors in any one year to audit as against said counties any other bill or account than such as has been deposited in said boxes or otherwise in their possession upon the morning of the fourth day of the annual meeting of said Board; except bills for the service of Supervisors, their clerks and janitors, and except bills for services or disbursements rendered or made during the session of the Board."

The statute also provides that the Clerk of the Board of Supervisors in the counties to which the provisions of the foregoing law applies "shall annually give notice in at least two newspapers published in such counties, of the times of holding the annual meetings of said Boards in each year to be inserted in said papers at least once in each week for four weeks previous to such meetings, and requiring all persons having bills or accounts against the said counties to deposit the same with the County Clerk, duly verified, on or before the third day of the next annual meetings of said boards, and in default thereof that such bills or accounts will not be audited by said annual meetings." (See resolution by Mr. Williams in proceedings, 1894, pages 38 and 39.)

NOTE.—The foregoing digest of fees to which town and county officers are entitled by law, and other matters to be provided for by town and county auditing boards, is believed to be substantially correct, being based upon examinations of recent statutes and decisions of courts relating to these subjects, up to this date and consultation with good legal authority. Experience has shown that the greatest difficulties encountered by auditing boards arise from the illegal or defective manner in which claims are made out, verified and presented for audit. Certain statutory requirements must be complied with before claims are entitled to consideration by town or county auditors. The foregoing quotations from statutes contained all necessary information and directions in these respects. Much trouble and delay to the Board of Supervisors and consequent expense to the county is occasioned by the presenting to them for audit of claims which are properly and legally town charges. Town boards have legally the sole jurisdiction to pass upon this class of claims and the only jurisdiction the Board of Supervisors acquire is by appeal from the action of town auditors. (See section of statute above quoted.) I am instructed by members of the Board to suggest that

such claims will not hereafter be considered by the Board of Supervisors. (See also resolution by Mr. Lawrence, as amended by resolution of Mr. Hager in proceedings of 1894, pages 35 and 36.) A careful statement made by an officer for services rendered in criminal actions and proceedings of the nature of the crime alleged to have been committed and where committed is absolutely necessary to enable the auditing board to determine, whether the services charged for are legally a town or county charge, and if a town charge what town is chargeable therewith (see laws above cited.) The transaction of business by the Board of Supervisors has also for years heretofore, until recently, been retarded by claimants neglecting to present their claims against the county, and have them deposited in the box prepared for that purpose as required and directed by law. (See section of statute above quoted.) This requirement of law has been to some extent overlooked or the neglect of claimants excused on the ground that the required notice by the Clerk of the Board of Supervisors had not been published, etc. This year, at least, the notice required will be given and I am instructed to give notice to claimants that these requirements will be insisted upon and enforced. A careful observance of the legal requirements set forth in the foregoing abstract, and suggestions therein made, not only on the part of claimants but by auditing boards, will result in a saving of expense to the towns and county, and result in more just and equitable disposition of claims presented for audit.

Dated Dec. 31st, 1900.

B. F. GEROWE, Supervisors' Clerk.

Abstract of Fees

of Town and County Officers.

Revised and corrected in pursuance and by direction of a resolution of the Board of Supervisors of Delaware County.

ASSESSORS—Town Charge.

For each day's service performed by each.....$ 2 00
Laws of 1870, Chap. 242, Sec. 2.
For services as fence viewers by each, examining and certifying as to sheep killed or injured by dogs, per day..... 2 00

APPRAISERS.

Appointed by Surrogate, to be paid from estate funds.
Actual expenses, and a sum to be fixed by the Surrogate, not exceeding for each day necessarily occupied in making appraisal and inventory.... 5 00

AUDITORS—Towns.

Consist of Supervisors, Justices and Town Clerk.
For each day's services performed by each..... 2 00
Towns on request of twenty free-holders may vote to elect town auditors. When so elected, for each day's service rendered by each, not exceeding ten days..... 3 00

CLERK OF BOARD OF SUPERVISORS.

Is entitled to a reasonable compensation, to be fixed by the board.
For a certified copy of every account on file in his office, for every folio.... 06
For administering an oath or affirmation and certifying same when required 12½

CLERK TO THE SURROGATE'S COURT.

Salary of, as fixed by the Board of Supervisors, 1900, payable $50 monthly. 600 00

CLERK OF THE POLLS—Town Charge.

See resolution of Board of Supervisors 1897, page 39, fixing uniform compensation of inspectors of election, ballot clerks and poll clerks.

COLLECTOR—Towns.

Fees to be added to each tax on roll, and paid by individual tax payer.

When collecting and receiving taxes within thirty days from posting notices required by law, when the aggregate amount to be collected exceeds $2,000 ..... 1 per ct.

When amount does not exceed $2,000 ..... 2 per ct.

For all taxes collected after the expiration of said thirty days ..... 5 per ct.

For all unpaid taxes returned to County Treasurer to be paid by County Treasurer ..... 2 per ct.

For collecting dog tax, 10 per cent. of amount collected, to be paid from dog fund.

COLLECTOR—Of School Districts.

Fees added and paid by individual tax payer.

For all taxes voluntarily paid within two weeks from the time of receiving warrant ..... 1 per ct.

For all taxes collected after expiration of two weeks ..... 5 per ct.

COMMISSIONER OF HIGHWAYS—Town Charge.

For each day actually and necessarily spent in discharge of official duty 2 00

As fence viewers, same as assessors, per day 2 00

CONSTABLES—For Services in Criminal Cases.

For serving a warrant 75

For every mile traveled going and returning, if arrest is made 10

For taking a defendant into custody on a mittimus 25

For every mile traveled in taking a prisoner to jail, going and returning 10

For serving subpoena, each witness 25

For every mile traveled in serving subpoena, going and returning, computed by number of miles necessarily traveled in serving on all the witnesses named, not separate mileage for each (3 R. S., 2,580, 2585) ... 05

For notifying a complainant 25

For every mile traveled in notifying a complainant, going and returning....	05
For keeping a prisoner after being brought before a Justice, and by his direction, in custody, per day.....	1 00
For taking charge of a jury during their deliberations.....	50
A constable or deputy sheriff is entitled, for attending a sitting of a Court of Record, pursuant to a notice from the Sheriff, for each day's actual attendance.....	2 00
And mileage as allowed by law to trial jurors in Courts of Record, to be paid by the County Treasurer on the certificate of the court as to attendance and mileage.....	

CORONERS—County Charge.

Mileage to place of inquest and return, per mile.....	10
Summoning and attendance upon jury.....	3 00
Viewing body.....	5 00
Service of subpoena, per mile traveled.....	10
Swearing each witness.....	10
Drawing inquisition for jurors to sign.....	1 00
Copying inquisition for record, per folio, one copy only.....	25
For making and transmitting statement to Board of Supervisors, each inquisition	50
For warrant of commitment.....	1 00
For arrest and examination of offenders—fees the same as Justices of Peace in like cases.	
Shall receive for each day and fractional part thereof spent in taking an inquisition, except for one day's service.....	3 00
For taking ante-mortem statement per day and fractional part thereof....	3 00
Mileage to and from the place, per mile.....	10
Have power to employ two surgeons, the compensation thereof to be a county charge.....	
For taking deposition of injured persons in extremis.....	1 00
When in consequence of the performance of official duties he becomes a witness in a criminal proceeding, he shall be entitled to receive mileage to and from place of residence, per mile.....	10
For each day or fractional part thereof actually detained as such witness...	3 00
Shall be reimbursed for all moneys actually and necessarily paid out by him in discharge of official duties, as shall be allowed by the Board of Supervisors.....	
When required to perform duties of Sheriff, same fees as Sheriff in like cases. Laws of 1874, Chap. 565.	

COUNTY CANVASSERS.

See "Supervisors" and "County Clerk."

COUNTY CLERK.

As Clerk of Board of County Canvassers—County charge.

For attendance in canvassing the vote given at any election, per day	2 00
For drawing all necessary certificates of result of such canvass, for each folio	18
For every copy, per folio	09
For recording such certificates, per folio	10

As clerk of courts in criminal actions and proceedings.

For swearing a witness	06
For entering or respiting a recognizance	12½
For calling and swearing a jury	19
For entering a sentence in the minutes kept by him	12½
For every certified copy thereof	12½
For a transcript for the Secretary of State	12½
Copies of records, etc., each folio, (individual charge)	08

MISCELLANEOUS SERVICES.

For searching the records in his office, or the records of the mortgages deposited in his office by loan officers and commissioners of loans, or the dockets of judgments, for each year, for each name	05
Recording conveyances of real estate and all other instruments which by law may be recorded, each folio	10
Certificate of record	25
Filing every certificate of satisfaction of a mortgage and entering satisfaction	25
Entering a minute of a mortgage being foreclosed	10
Entering in a book the bond of every collector	12
Searching for such bond	06
Entering satisfaction thereof	12
Receiving and filing every paper deposited with him for safe keeping and searching for every such paper on request, for each paper examined	06
Receiving and filing the papers of an insolvent, or relating to the proceedings against any absent, concealed, absconding or imprisoned debtor, in each case, such papers not to be charged as having been separately filed	12½
Searching for such papers, for each year	06
For determining and certifying the sufficiency of the sureties of any Sheriff	50
For investing the proceeds of a sale of any estate under proceeding in partition, pursuant to the order of the court, upon any sum not exceeding $200	½ per ct.
For any excess	¼ per ct.
For receiving interest on such investments and paying over the same to the persons entitled	½ per cent
For searching for a bail piece annexing it to recognizance roll	12½

For recording every certificate of incorporation authorized by law to be recorded	75
For filing each chattel mortgage or copy	18
For entering chattel mortgage, for each party	06
For filing notice of mechanic's lien and entering particulars	20
For recording and indexing any notice of the pendency of an action, per folio	10
For canceling of record of such notice on order of the court	25
For filing and entering satisfaction of a judgment or assignment	12
For every certificate but not to be allowed for certifying any paper for the copying of which he shall be paid	25
For copies and exemplifications of records and proceedings on file and furnished on request (except copies of papers in civil actions, Code, Sec. 3,304) each folio	08
For administering an oath or affirmation in cases where no fee is specially provided by law, and certifying the same when required	12½
For all services upon the filing of a declaration of intention by an alien to become a citizen, including the oath or affirmation, the recording of the same, and a certificate thereof delivered to the alien	20
For all services upon the admission of the alien to be a citizen, including the recording of the papers, and a certified copy of the record which must be delivered to the person requiring it. Laws of 1880, Chap. 21, Sec. 3,303	50

SERVICES IN CIVIL ACTIONS.

For entering judgment	50
For trial fee paid by party bringing an action	1 00
For entering judgment by filing transcript	06
For copies of papers, every 100 words	05
For certified transcripts of docket of judgment	12

Services in which compensation is discretionary:

The following services are required by various statutes. No fees being prescribed by law therefor, the compensation is a reasonable sum, to be fixed and determined by the Board of Supervisors.

For making out court checks

For wrapping and forwarding packages to towns

For writing, folding and depositing in a box the names of grand and petit jurors

In giving notice of drawing juries and publishing the same

For serving notice on Sheriff and County Judge of drawing juries

For drawing juries and making list and delivering to Sheriff

For drawing and making lists of additional trial jurors on order of Court

For receiving and transmitting the duplicate census returns to Secretary of State

For arranging, binding and preserving the original census returns.....
For swearing Justices of Peace.....
For notifying Supervisor of neglect of Justice of Peace to file oath....
For transmitting to Secretary of State statistics concerning convicts.....
For transmitting to the Comptroller the names of all religious societies that were incorporated in the preceding year.....
For transmitting to Secretary of the State list of names of persons changed in the preceding year.....
For reporting to District Attorney all omissions of town officers to make and transmit returns and certificates which by law they are required to make to such Clerk.....
For approving the bond of the Sheriff.....
For approving the bond of Coroner, acting as Sheriff.....
For approving the bond of the Surrogate.....
For delivering to Sheriff copy of order for defaulting juror to show cause..
For delivering to Sheriff copy of sentence of any person to the State prison..
For making and printing calendar of causes for courts.....
For making a return to writ of error or certiorari.....
For issuing subpoena to defendant in criminal cases.....
For making index to books of records and collectors' bonds.....
For delivering notice of election to Supervisor or Assessor.....
For causing the same to be published.....

COUNTY JUDGE AND SURROGATE—Delaware County.

Salary of, paid by County Treasurer.....Laws of 1894, Chap. 227.... 3,000 00
A County Judge of one county holding a county court or presiding at court of sessions of another county, shall be paid for his expenses by the County Treasurer of such other county, the sum of per day..... 5 00

COUNTY SUPERINTENDENT OF THE POOR—County Charge.

Shall be allowed such sum for their actual attendance and services as the Board of Supervisors shall deem reasonable. 2 R. S. (5th ed.) 841, Sec. 30. .....
In Delaware County—Salary as Superintendent..... 550 00
Salary as Keeper of County House..... 600 00
Taking effect January 1st, 1000, see proceedings Board of Supervisors 1899, page 45, 47, 125

COUNTY TREASURER—Delaware County—From County.

A salary fixed by the Board of Supervisors. (See proceedings of Board 1899) 500 00

CRIER OF THE COURTS.—County Charge.

For each day's attendance at any court..... 3 00
For travelling expenses, going to and returning from said courts, per mile.. 05

DISTRICT ATTORNEY—Delaware County—County Charge.

Salary of, by resolution of Board of Supervisors, 1895, See also report of Committee on Salaries Board of Supervisors 1898, page 98..... 1,300 00
Expense of counsel in criminal trial to be audited by the Board of Supervisors and paid by county.....Laws of 1882, Chap. 106.....
Acting as Surrogate—same compensation pro rata as Surrogate.

EXECUTORS AND ADMINISTRATORS.

To be adjusted and allowed by the Surrogate and paid from estate fund.
For receiving and paying out all moneys not exceeding $1,000.....5 per ct.
Exceeding $1,000 and less than $10,000..... 2½ per ct.
Exceeding $10,000 ..... 1 per ct.
And in all cases a just and reasonable allowance for actual and necessary expenses .....

FENCE VIEWERS—See Assessors.

GAME CONSTABLE.

Same compensation as is allowed by law to constables of towns, and also one-half of penalties recovered by him. Laws of 1873, Chap. 595.

INSPECTORS OF ELECTION—Town Charge.

For compensation of inspectors of election, ballot clerks and poll clerks in Delaware County, see proceedings of Board of Supervisors 1897, page 39.

JANITOR.

Janitor of County Buildings, per year..... 2 00
Resolution of Board of Supervisors, 1900.

JURORS—Courts of Record.

To each jury empaneled to try a cause in circuit court or county court, for each civil cause in which he may be empaneled, (paid by parties) 25
To each grand juror, per day..... 2 00
To each trial juror, per day..... 2 00
Travelling fees, grand and trial jurors, coming to and returning from court

per mile, usual traveled route 05

All the above fees of grand and trial jurors to be paid by County Treasurer on the certificate of the clerk of the court as to days' attendance and miles traveled .....

In Justices' Court—In civil actions.

For attending to serve as a juror, although not sworn 10

For attending and trying a cause 25

Courts of Special Sessions—No fees.

JUSTICES OF THE PEACE.

Services in Criminal Cases.

For administering an oath 10

Warrant 25

Bond of recognizance 25

Subpoena, including all names inserted therein 25

Each copy, subpoena for service 10

Commitment for want of bail 25

Examination of the accused, where such examination is required by law, for each day necessarily spent 1 00

Every necessary adjournment of the hearing or examination 25

Laws of 1880, Chap. 24, Sec. 3,322.

Drawing information 25

Taking deposition of witness on information 25

Copies of subpoenas for service, each 10

Filing each paper required by law 05

Taking an acknowledgement 25

For each order in writing or certificate required by law 25

Copies of papers in any proceeding, per folio 05

Drawing an undertaking of bail 25

For each acknowledgement to undertaking of bail 25

As Court of Special Sessions.

For venire 25

Swearing each witness on trial 10

Swearing a jury 25

Swearing a constable to attend a jury 10

Subpoena, including all names inserted therein 25

Trial fee per day, during the actual and necessary continuance of the trial 1 00

Receiving and entering verdict of jury 25

Entering sentence of the court 25

Warrant of commitment on sentence 25

Record of conviction and filing the same 75

But all such charges in any one case, unless the court continues more than one day, shall not exceed 5 00

In such cases the cost of each additional day may be added thereto.

Return to writ of certiorari, to be paid by the county 2 00

For service when associated with another justice in case of bastardy, for each day actually spent..... Laws of 1880, Chap. 21, Sec. 3,322.... 2 00

Services for Town.

For each day employed..... 2 00

When acting as coroner, same fee as coroners, to be paid by county.

The following is a copy of the contract now in force authorizing commitments of prisoners to the Albany Penitentiary, published in pursuance of a resolution of the Board of Supervisors of 1897 (see page 38).

No special form of record or certificate of conviction is required, except that it must appear that the sentence is "at hard labor" and for a period not less than sixty days.

This Agreement made between the Board of Supervisors of the County of Delaware, party of the first part, and the Albany Penitentiary Commission of the County of Albany, by Chester F. Dearstyne, Superintendent of the Albany County Penitentiary and duly appointed agent of the said Albany Penitentiary Commission of the County of Albany as authorized by Chapter 261, Laws of 1885, as amended by Chapter 761, Laws of 1895,

Witnesseth, Whereas, the party of the second part for and in consideration of the moneys hereinafter mentioned, does agree to receive and safely keep, board and clothe all such persons as shall be sentenced to confinement at hard labor by any court or magistrate in said County of Delaware for any term not less than sixty days, delivered into his custody by the Sheriff of the County of Delaware, or by any other officer or constable of said County of Delaware.

To wit: For all persons sentenced for a period of sixty days and over, two dollars and twenty-five cents ($2.25) per week.

The party of the first part, pursuant to the statute in such case made and provided, does hereby agree to cause to be conveyed to and delivered to the Penitentiary in the City of Albany, all persons who may be sentenced to imprisonment at hard labor in the said County of Delaware for any term not less than sixty days, for any crime or misdemeanor not punishable by imprisonment in the State Prison, and to pay the prices above stated per week for the board of prisoners so sentenced and delivered to the keeper of said Albany County Penitentiary, annually.

This agreement to take effect December 15th, 1899, and continue for the term of three years, and is entered into pursuant to a resolution of the parties of the first part, passed the thirteenth day of December 1899.

Given under our hands this 13th day of December, 1899.

The Board of Supervisors of the County of Delaware,

By JAMES R. HONEYWELL, Chairman,
R. P. McINTOSH, Clerk.

The Albany Penitentiary Commission,

By CHESTER F. DEARSTYNE,
Superintendent of the Albany County Penitentiary, and duly appointed agent of the Albany Penitentiary Commission.

OVERSEER OF THE POOR—Town Charge.

For each day's service performed..... 2 00
For conveying paupers to county house.
For each mile necessarily traveled, going and returning..... 10
Payable from county poor fund.

PHYSICIAN—County Charge.

Services at Inquest—Reasonable compensation fixed by coroner.
At Poor House—Reasonable compensation, audited by Superintendent of Poor.
At Jail—Compensation allowed by Board of Supervisors.
2 Edmonds' Stat. at Large, p. 449.
Making examinations in lunacy cases, by order of Judge, each..... 5 00
Travel fee, each..P..... 10
Fixed by resolution of Board of Supervisors.

PRINTERS.

For publishing any matter required by law as fixed by Board of Supervisors per folio..... 50
Resolution of Board of Supervisors 1900.
Session laws—per folio—paid by state..... 50
Resolution of Board of Supervisors 1900.
For publishing notice of teachers' drill and Cornell University notices—resolution of Board of Supervisors, 1899, per folio..... 50

SCHOOL COMMISSIONERS.

Salary, payable quarterly by State Treasurer..... 1,000 00
The Board of Supervisors shall annually audit and allow to each Commissioner within the county, the fixed sum, for his expenses, of..... 200 00

SHERIFF.

In criminal and other cases—State charge.
For conveying a single convict to the State Prison, Penitentiaries and Houses of Refuge, for each mile from the county prison from which such convicts shall be conveyed..... 20
For conveying two convicts, for each mile..... 35
For conveying three convicts, for each mile..... 40
For conveying four or more convicts, for each mile, each convict..... 12
With one dollar per day for the maintenance of each convict on the way to a State Prison or Penitentiary, but not exceeding $1 for every thirty miles of travel, in full of all charges and expenses in the premises.
Laws of 1877, Chap. 138.

For carrying juvenile delinquents to Houses of Refuge, and lunatics to Insane Asylums, such compensation as shall be fixed and determined by the Board of Supervisors.

For Delaware County—For conveying convicts to Houses of Refuge and Albany Penitentiary, to Sheriff or other officers, for each day necessarily occupied and all necessary disbursements..... 3 00

Resolution of Board of Supervisors, 1885.

County charge.

For every person committed to prison..... 37½

For every person discharged from prison..... 37½

For summoning a grand jury..... 10 00

For performing any duty which may be performed by constable, same fees as constable (See "Constables")

For returning the precept for the Oyer and Terminer..... 12½

For returning the jury list, each..... 12½

For the following services, required by the various statutes the compensation is in the discretion of the Board of Supervisors.

People vs. Supervisors, 13 Wend., 227.

For making and serving proclamation of courts, for each town..... 50

Resolution Board of Supervisors, Del. Co., 1879.

Board of prisoners in County Jail, per week, a price fixed and allowed by Board of Supervisors..... 3 00

For attending upon the drawing of a grand or trial jury.....

For summoning a trial jury in criminal cases.....

For preparing statement of prisoners in jail for District Attorney.....

For preparing calendar of prisoners in jail for Courts of Oyer and Terminer and Sessions.....

For any service required by law for which no fee is prescribed, he is entitled to a reasonable compensation, under decision People vs. Supervisors, 72 Wend., 257.

SUPERVISORS—County Service.

For each day's service during session of Board..... 4 00

For all necessary travel in discharge of official duties, per mile, attending sessions of Board..... 08

For each day as county canvasser..... 3 00

For each day as R. R. commissioner (town charge)..... 3 00

and necessary expenses while acting as R. R. commissioner.

For making copy of assessment roll, for first hundred written lines, per line.. 03

For the second hundred written lines, per line..... 02

For each written line over two hundred..... 01

For extending tax on tax roll, per line..... 01

Laws of 1881, Chap. 97.

Laws of 1895, Chap. 480.

Town services.

For each day's service..... 2 00

For all necessary travel, per mile..... 08

Chapter 480 of the Laws of 1895, provides that each Supervisor except of the Counties of Albany, Broome, Columbia, Erie, Oneida, Onondaga, Rensselaer, Westchester and Richmond, may also receive compensation from the county at the rate of four dollars per day while actually engaged in any investigation, or other duty lawfully committed to him by the Board, except for services rendered when the Board is in session; and if such investigation or duty requires his attendance at a place away from his residence, and five miles or more distant from the place where the Board shall hold its sessions, his actual expenses incurred therein."

STENOGRAPHER.

For County Courts and Courts of Sessions, per diem allowance..... 10 00
Resolution of Board of Supervisors, 1883

For Grand Jury, per diem, fixed by Supervisors..... 5 00
Resolution of Board of Supervisors, 1900.

TOWN CLERK.

For each certified jury list furnished Justices of the Peace..... 1 00
For each day's service..... 2 00
Filling all papers required by law to be filed..... 06
Entering chattel mortgage in book..... 06
Filing chattel mortgage, or copy..... 06
For entering note of strays..... 06
For all neat cattle and horses, each..... 06
For each sheep..... 03
For filing and entering certificate of marriage..... 25
For copy of same..... 10
For searching for chattel mortgage..... 06
For copy of same, per folio..... 06

WITNESSES.

In civil actions. Not a town or county charge.

For each day while attending any court or officer, except actions in justice court..... 50

Traveling fees, if witness resides more than three miles from the place of attendance, going and returning, each mile..... 04

For attending before a justice of the peace in action in justice court or before a commissioner appointed by a justice of the peace, or before a justice of the peace taking depositions to be used in courts of other states, each day's actual attendance..... 25
Laws of 1866, Chap. 662, Sec. 10.

In Court of Special Sessions—No fees.

But reasonable expenses of foreign or poor witnesses may be ordered paid by the court. Witnesses before Grand Jury and on trial of indictments, attending on the part of The People, are entitled to receive, per day..... 50

And travel for going and returning, per mile..... 04

AUDITING ACCOUNTS—General Provisions Concerning.

The Board of Supervisors may allow such other or further compensation for the services of process (in criminal cases) and the expenses and trouble attending the same, as they shall deem reasonable. For other services in criminal cases for which no compensation is especially provided by law, such sum as the Board of Supervisors of the County shall allow.

3 Revised Stat., 5th ed., p. 1047.

Cases where no compensation is prescribed.

Services are required in many cases of various officers, especially county clerks and sheriffs, for which no compensation is provided by statute. Whenever such service is required by law, and actually performed, the officer is entitled to a reasonable compensation, to be determined by the Board of Supervisors, or Board of Town Audit, as the case may be, unless there be a statutory prohibition, express or constructive.

Claims not a county or town charge by statute.

Accounts not made a charge, expressly or by implication, by law, cannot be allowed by any Board of Audit. Any allowance of such claim is mere nullity.

COUNTY CHARGES.

(In addition to fees of officers, etc., in criminal cases.)

The compensation of the members of the Board of Supervisors, of their Clerk and of the County Treasurer.

The salary of the District Attorney, and all expenses necessarily incurred by him in criminal cases arising within the county.

The compensation of criers of courts.

The compensation of sheriffs for the commitment and discharge of prisoners on criminal process within their respective counties.

The compensation allowed by law to constables for attending courts of record, and reasonable compensation to constables and other officers for executing process on persons charged with criminal offenses, for the service of subpoenas issued by the District Attorney, for conveying prisoners to jail, and for other services in relation to criminal proceedings, for which no specific compensation is provided by law.

The expense necessarily incurred in the support of persons charged with, or convicted of crimes, and committed to the county jail.

The sums required by law to be paid by prosecutors and witnesses in criminal cases.

The money necessarily expended by any county officer in executing the duties of his office in cases in which no specific compensation for such services is provided by law.

The accounts of county clerks for services and expenses under Chap. VI, part 1. of Revised Statutes.

All charges and accounts for services rendered by any Justice of the Peace under the laws for the relief and settlement of the poor of such county, and for their services in the examination of felons, not otherwise provided by law.

The sums necessarily expended in each county in support of county poor houses and of indigent persons whose support is chargeable to the county.

The sums required to pay bounties for destruction of noxious animals when chargeable to the county

The sums necessarily expended in repairing court houses and jails of the respective counties.

The contigent expenses necessarily incurred for the use and benefit of a county.

Every other sum directed by law to be raised for any county purpose under the direction of the Board of Supervisors.

The compensation of Coroners.

Salary of County Judge.

Salary of Surrogate.

Compensation of County Superintendents of the Poor.

Expense of printing calendars of courts of record.

Expenses incurred in insuring county buildings.

Damages occasioned by mobs and riots, to be recovered by action and not by audit.

Services rendered as counsel for the Board of Supervisors.

The sum of $30 annually for each pupil from county in state asylum for idiots. In regard to State Institution for the blind at Batavia, see Laws of 1865, Chap. 587, Laws of 1872, Chap. 463.

Distinction between town and county charges in criminal cases.

All fees and accounts of magistrates and other officers, for criminal proceedings, including cases of vagrancy, shall be paid by the several towns or cities wherein the offense shall have been committed, and all accounts rendered for such proceedings shall state where such offense was committed; and the Board of Supervisors shall assess such fees and accounts upon the several towns or cities designated by such accounts; but when any person shall be bound over to the Supreme Court, or the County Court, or committed to await trial in either of said courts, the cost of the proceedings had before the single magistrate shall be chargeable upon the towns and cities as aforesaid, and the cost of the proceedings had after the person shall have been so bound over or committed, shall be chargeable to the county; but nothing herein contained shall apply to the cases of felonies, nor where the pro-

ceedings or trial for the offense shall be had before any Supreme Court, or County Court of the county, and the fines imposed and collected in any such cases shall be credited to said towns or cities respectively.

The term "felony" means an offense for which the offender, on conviction, shall be liable by law to be punished by death, or by imprisonment in state prison.

The term "criminal proceedings," includes among other things:

1. Proceedings against beggars and vagrants. 2. Proceedings to prevent the commission of crime. 3. Proceedings against disorderly persons. 4. Search warrants and proceedings thereon.

TAX TO PAY ORDERS FOR SHEEP KILLED.

Whenever the amount of the orders for damages, given by the town board to the owners of sheep killed or injured by dogs, shall exceed the amount of the dog fund in the hands of the supervisor of such town, the board may, in its discretion, add to the accounts of such town, the amount of such orders then due and unpaid, but the amount so added shall not exceed the sum of three hundred dollars in any one year. Chap. 171, Sec. 121, Laws of 1897.

The manner of preparing, verifying and presenting county and towns claims, and the powers and duties of town and county auditing boards in regard thereto, are shown by the following sections of statutes.

The sections of statutes referred to in above paragraph may be found printed on pages 173 to 177 inclusive.

TOWNS AND ELECTION DISTRICTS.	Election Districts.	WHOLE NUMBER	EDWARD H. BUTLER.	FRANCIS B. MITCHELL.	SAMUEL J. UNDERHILL.	SAMUEL ROWLAND.	MICHAEL J. DADY.	CHARLES RUSSELL	JOHN KISSEL.	HENRY C. FISCHER.	JOSEPH SIMONSON,	WILLIAM E. BILLINGS.	HERMAN J. KATZ.	FRANK TILFORD.	SAMUEL S. KOENIG.	ARTHUR P. STURGES.	JAMES YERKANCE	EMANUEL W. BLOOMINGDALE.
ANDES	1	13034	245	245	245	245	245	245	245	245	245	245	245	245	245	245	245	245
.....	2	6948	123	123	123	123	123	123	123	123	123	123	123	123	123	123	123	123
BOVINA	1	9324	190	190	190	190	190	190	190	190	190	190	190	190	190	190	190	190
COLCHESTER	1	10908	168	168	168	168	168	168	168	168	168	168	168	168	168	168	168	168
.....	2	8281	129	129	129	129	129	129	129	129	129	129	129	129	129	129	129	129
.....	3	5400	86	86	86	86	86	86	86	86	86	86	86	86	86	86	86	86
.....	4	4716	49	49	49	49	49	49	49	49	49	49	49	49	49	49	49	49
DAVENPORT	1	9864	133	133	133	133	133	133	133	133	133	133	133	133	133	133	133	133
.....	2	7848	89	89	89	89	89	89	89	89	89	89	89	89	89	89	89	89
DELHI	1	9468	176	176	176	176	176	176	176	176	176	176	176	176	176	176	176	176
.....	2	11414	212	212	212	211	211	211	211	211	211	211	211	211	211	211	211	211
.....	3	10262	199	199	199	199	199	199	199	199	199	199	199	199	199	199	199	199
DEPOSIT	1	8856	150	150	150	150	150	150	150	150	150	150	150	150	150	150	150	150
.....	2	8425	139	139	139	139	139	139	139	139	139	139	139	139	139	139	139	139
FRANKLIN	1	9144	151	151	151	151	151	151	151	151	150	151	151	151	151	151	151	151
.....	2	7200	140	140	140	140	140	140	140	140	140	140	140	140	140	140	140	140
.....	3	9721	174	174	174	174	174	174	174	174	174	174	174	174	174	174	174	174
HAMDEN	1	14760	307	307	307	307	307	307	307	307	307	307	307	307	307	307	307	307
HANCOCK	1	11629	189	187	187	187	187	187	187	187	187	187	187	187	187	187	187	187
.....	2	7272	132	132	132	132	132	132	132	132	132	132	132	132	132	132	132	132
.....	3	9144	116	116	116	116	116	116	116	116	116	116	116	116	116	116	116	116
.....	4	11485	183	183	183	183	183	182	183	183	183	183	183	183	183	183	183	183
.....	5	7920	135	135	135	135	135	135	135	135	135	135	135	135	135	135	135	135
HARPERSFIELD	1	8569	169	168	168	168	168	168	168	168	168	168	168	168	168	168	168	168
.....	2	4500	82	82	82	82	82	82	82	82	82	82	82	82	82	82	82	82
KORTRIGHT	1	7020	102	102	102	102	102	102	102	102	102	102	102	102	102	102	102	102
.....	2	8172	144	145	145	145	145	145	145	145	145	145	145	145	145	145	145	145
MASONVILLE	1	13178	231	231	231	231	231	231	231	231	231	231	231	231	231	231	231	231
MEREDITH	1	9612	171	171	171	171	170	171	171	171	171	171	171	171	171	171	171	171
.....	2	6012	108	108	108	108	108	108	108	108	108	108	108	108	108	108	108	108
MIDDLETOWN	1	9686	133	132	132	132	132	132	132	13	132	132	132	132	132	132	132	132
.....	2	10152	151	151	151	151	151	151	151	151	151	151	151	151	151	151	151	151
.....	3	9359	173	173	173	173	173	173	173	173	173	173	173	173	173	173	173	173
.....	4	6768	95	94	94	95	95	95	94	95	94	95	95	95	95	95	95	95
ROXBURY	1	7020	123	123	123	123	123	123	123	123	123	123	123	123	123	123	123	123
.....	2	2736	52	52	53	52	52	52	52	52	52	52	52	52	52	52	52	52
.....	3	11844	142	143	143	143	143	143	143	143	143	143	143	143	143	143	143	143
SIDNEY	1	10115	133	133	133	133	133	133	133	133	133	133	133	133	133	133	133	133
.....	2	16703	262	261	261	261	261	261	261	261	261	261	261	261	261	261	261	261
.....	3	5256	66	66	66	66	66	66	66	66	66	66	66	66	66	66	66	66
.....	4	8352	127	127	127	127	127	127	127	127	127	127	127	127	127	127	127	127
STAMFORD	1	11124	185	185	185	185	185	185	185	185	185	185	185	185	185	185	185	185
.....	2	10009	165	164	164	164	164	164	164	164	164	164	164	164	164	164	164	164
TOMPKINS	1	12276	205	204	204	204	204	204	204	204	204	204	204	204	204	204	204	204
.....	2	5149	98	98	98	98	98	98	98	98	98	98	98	98	98	98	98	98
.....	3	5220	83	83	83	83	83	83	83	83	83	83	83	83	83	83	83	83
WALTON	1	10656	189	189	189	189	189	189	189	189	189	189	189	189	189	189	189	189
.....	2	11879	224	223	223	223	223	223	223	223	223	223	223	223	223	223	223	223
.....	3	11520	214	214	214	214	214	214	214	214	214	214	214	214	214	214	214	214
.....	4	10332	191	191	191	191	191	191	191	191	191	191	191	191	191	191	191	191
TOTALS		456242	7631	7626	7627	7626	7626	7625	7625	7626	7624	7626	7626	7626	7626	7626	7626	7626

TOWNS AND ELECTION DISTRICTS.	WILLIAM SHERER.	FRANK V. MILLARD.	CLARENCE LEXOW.	JOHN N. CORDTS.	PETER McCARTHY.	SAMUEL L. MUNSON.	WILLIAM S. C. WILEY.	ROYAL NEWTON.	WILLIAM T. O'NEIL.	DAVID M. ANDERSON.	ROBERT MacKINNON	WILLIAM G. PHELPS,	RANSOM B. TRUE.	ROBERT BUSHBY.	FRANKLIN D. SHERWOOD,	CHARLES F. PRENTICE.	GEORGE EASTMAN.
ANDES	245	245	245	245	245	245	245	245	245	245	245	245	245	245	245	245	245
.....	123	123	123	123	123	123	123	123	123	123	123	123	123	123	123	123	123
BOVINA	190	190	190	190	190	190	190	190	190	190	190	190	190	190	190	190	190
COLCHESTER	168	168	168	168	168	168	168	168	168	168	168	168	168	168	168	168	168
.....	129	129	129	129	129	129	129	129	129	129	129	129	129	129	129	129	129
.....	86	86	86	86	86	86	86	86	86	86	86	86	86	86	86	86	86
.....	49	49	49	49	49	49	49	49	49	49	49	49	49	49	49	49	49
DAVENPORT	133	133	133	133	133	133	133	133	133	133	133	133	133	133	133	133	133
.....	89	89	89	89	89	89	89	89	89	89	89	89	89	89	89	89	89
DELHI	176	176	176	176	176	176	176	176	176	176	176	176	176	176	176	176	176
.....	211	211	211	211	211	211	211	211	211	211	211	211	211	211	211	211	211
.....	199	199	199	199	199	199	199	199	199	199	199	199	199	199	199	199	199
DEPOSIT	150	150	150	150	150	150	150	150	150	150	150	150	150	150	150	150	150
.....	139	139	139	139	139	139	139	139	139	139	139	139	139	139	139	139	139
FRANKLIN	151	151	151	151	151	151	151	151	151	151	151	151	151	151	151	151	151
.....	140	140	140	140	140	140	140	140	140	140	140	140	140	140	140	140	140
.....	174	174	174	174	174	174	174	174	174	174	174	174	174	174	174	174	174
HAMDEN	307	307	307	307	307	307	307	307	307	307	307	307	307	307	307	307	307
HANCOCK	187	187	187	187	187	187	187	187	187	187	187	187	187	187	187	187	187
.....	132	132	132	132	132	132	132	132	132	132	132	132	132	132	132	132	132
.....	116	116	116	116	116	116	116	116	116	116	116	115	116	116	116	116	116
.....	183	183	183	183	183	183	183	183	183	183	183	176	183	183	183	183	183
.....	135	135	135	135	135	135	135	135	135	135	135	135	135	135	135	135	135
HARPERSFIELD	168	168	168	168	168	168	168	168	168	168	168	168	168	168	168	168	168
.....	82	82	82	82	82	82	82	82	82	82	82	82	82	82	82	82	82
KORTRIGHT	102	102	102	102	102	102	102	102	102	102	102	102	102	102	102	102	102
.....	145	145	145	145	145	145	145	145	145	145	145	145	145	145	145	145	145
MASONVILLE	231	231	231	231	231	231	231	231	231	231	231	231	231	231	231	231	231
MEREDITH	171	171	171	171	171	171	171	171	171	171	171	171	171	171	171	171	171
.....	108	108	108	108	108	108	108	108	108	108	108	108	108	108	108	108	108
MIDDLETOWN	132	132	132	132	132	132	132	132	132	132	132	132	132	132	132	132	132
.....	151	151	151	151	151	151	151	151	151	151	151	151	151	151	151	151	151
.....	173	173	173	173	173	173	173	173	173	173	173	173	173	173	173	173	173
.....	95	95	95	95	95	95	95	95	95	95	95	95	95	95	95	95	95
ROXBURY	123	123	123	123	123	123	123	123	123	123	123	123	123	123	123	123	123
.....	52	52	52	52	52	52	52	52	52	52	52	52	52	52	52	52	52
.....	143	143	143	143	143	143	143	143	143	143	143	143	143	143	143	143	143
SIDNEY	133	133	133	133	133	133	133	133	133	133	133	133	133	133	133	133	133
.....	261	261	261	261	261	261	261	261	261	261	261	261	261	261	261	261	261
.....	66	66	66	66	66	66	66	66	66	66	66	66	66	66	66	66	66
.....	127	127	127	127	127	127	127	127	127	127	127	127	127	127	127	127	127
STAMFORD	185	185	185	185	185	185	185	185	185	185	185	185	185	185	185	185	185
.....	164	164	164	164	164	164	164	164	164	164	164	164	164	164	164	164	164
TOMPKINS	204	204	204	204	204	204	204	204	204	204	204	204	204	204	204	204	204
.....	98	98	98	98	98	98	98	98	98	98	98	98	98	98	98	98	98
.....	83	83	83	83	83	83	83	83	83	83	83	83	83	83	83	83	83
WALTON	189	189	189	189	189	189	189	189	189	189	189	189	189	189	189	189	189
.....	223	223	223	223	223	223	223	223	223	223	223	223	223	223	223	223	223
.....	214	214	214	214	214	214	214	214	214	214	214	214	214	214	214	214	214
.....	191	191	191	191	191	191	191	191	191	191	191	191	191	191	191	191	191
TOTALS	7626	7626	7626	7626	7626	7626	7626	7626	7626	7626	7626	7618	7626	7626	7626	7626	7626

TOWNS AND ELECTION DISTRICTS.	CHRISTIAN KLINCK.	GEORGE URBAN, JR.	HERBERT C. RICH.	FREDERICK COOK.	ROBERT C. TITUS.	ISRAEL J. MERRITT.	EDWIN KEMPTON.	EDWARD KAUFMANN.	HENRY GEORGE, JR.	WILLIAM J. SEATON.	RUDOLPH CHARLES BACHER.	JOHN E. WALSH.	SAMUEL KAHN.	MICHAEL H. WHALEN.	RICHARD FITZPATRICK.	MICHAEL F. LYONS.	HENRY HACHEMEISTER.	JOHN J. HARRINGTON.
ANDES	245	245	245	103	104	104	103	103	103	103	103	103	103	103	103	103	103	103
.....	123	123	123	68	68	68	68	68	68	68	68	68	68	68	68	68	68	68
BOVINA	190	190	19	58	58	58	58	58	58	58	58	58	58	58	58	58	58	58
COLCHESTER	168	168	168	131	131	131	131	131	131	131	131	131	131	131	131	131	131	131
.....	129	129	129	96	95	9	95	95	95	95	95	95	95	95	95	95	95	95
.....	86	86	86	63	63	63	63	63	63	63	63	63	63	63	63	63	63	63
.....	49	49	49	81	81	81	81	81	81	81	81	81	81	81	81	81	81	81
DAVENPORT	133	133	133	131	131	131	131	131	131	131	131	131	131	131	131	131	131	131
.....	89	89	89	116	116	116	116	116	116	116	116	116	116	116	116	116	116	116
DELHI	176	176	176	76	76	76	76	76	76	76	76	76	76	76	76	76	76	76
.....	211	211	211	92	92	92	93	94	93	93	93	93	93	93	93	93	93	93
.....	199	199	199	80	78	79	79	78	79	79	79	78	79	79	79	79	79	79
DEPOSIT	150	150	150	84	84	84	84	84	84	84	84	84	84	84	84	84	84	84
.....	139	139	139	90	89	89	89	89	89	89	89	89	89	89	89	89	89	89
FRANKLIN	151	151	151	98	98	98	98	98	98	98	98	99	98	98	98	98	98	98
.....	140	140	140	53	53	53	53	53	53	53	53	53	53	53	53	53	53	53
.....	174	174	174	93	93	93	93	93	93	93	93	93	93	93	93	93	93	93
HAMDEN	307	307	307	93	93	93	93	93	93	93	93	93	93	93	93	93	93	93
HANCOCK	187	187	187	119	120	120	120	120	120	120	120	120	120	120	120	120	120	120
.....	132	132	132	66	66	66	66	66	66	66	66	66	66	66	66	66	66	66
.....	116	116	116	128	128	128	128	128	128	128	128	128	128	128	128	128	128	128
.....	183	183	183	127	128	127	127	127	128	127	127	127	127	127	127	127	127	127
.....	135	135	135	84	84	84	84	84	84	84	84	84	84	84	84	84	84	84
HARPERSFIELD	168	168	168	62	62	62	62	62	62	62	62	62	62	62	62	62	62	62
....	82	82	82	39	39	39	39	39	39	39	39	39	39	39	39	39	39	39
KORTRIGHT	102	102	102	87	87	87	87	87	87	87	87	87	87	87	87	87	87	87
.....	145	145	145	82	81	81	81	81	81	81	81	81	81	81	81	81	81	81
MASONVILLE	231	231	231	124	123	123	123	123	123	123	123	123	123	123	123	123	123	123
MEREDITH	171	171	171	86	86	86	86	86	86	86	86	86	86	86	86	86	86	86
.....	108	108	108	47	47	47	47	47	47	47	47	47	47	47	47	47	47	47
MIDDLETOWN	132	132	132	125	126	126	126	126	126	126	126	126	126	126	125	126	126	126
.....	151	151	151	108	108	108	108	108	108	108	108	108	108	108	108	108	108	108
.....	173	173	173	82	82	82	82	82	82	82	82	82	82	82	82	82	82	82
.....	95	95	95	91	92	92	91	91	92	91	91	92	91	91	91	91	91	91
ROXBURY	123	123	123	72	72	72	72	72	72	72	72	72	72	72	72	72	72	72
.....	52	52	52	24	24	23	24	24	24	24	24	24	24	24	24	24	24	24
.....	143	143	143	180	179	179	179	179	179	179	179	179	179	179	179	179	179	179
SIDNEY	133	133	133	139	139	139	139	139	139	139	139	139	139	139	139	139	139	139
.....	261	261	261	172	173	173	173	173	173	173	173	173	173	173	173	173	173	173
.....	66	66	66	76	76	76	76	76	76	76	76	76	76	76	76	76	76	76
.....	127	127	127	97	97	97	97	97	97	97	97	97	97	97	97	97	97	97
STAMFORD	185	185	185	119	119	119	119	119	119	119	119	119	119	119	119	119	119	119
.....	164	164	164	109	109	109	109	109	109	109	109	109	109	109	109	109	109	109
TOMPKINS	204	204	204	122	122	122	122	122	122	122	122	122	122	122	122	122	122	122
.....	98	98	98	45	44	44	44	44	44	44	44	44	44	44	44	44	44	44
.....	83	83	83	55	55	55	55	55	55	55	55	55	55	55	55	55	55	55
WALTON	189	189	189	103	103	103	103	103	103	103	103	103	103	103	103	103	103	103
.....	223	223	223	83	83	83	83	83	83	83	83	83	83	83	83	83	83	83
.....	214	214	214	93	93	93	93	93	93	93	93	93	93	93	93	93	93	93
.....	191	191	191	89	89	89	89	89	89	89	89	89	89	89	89	89	89	89
TOTALS	7626	7626	7626	4641	4639	4638	4638	4638	4640	4638	4638	4639	4638	4638	4637	4638	4638	4638

TOWNS AND ELECTION DISTRICTS.	CHARLES FREDERICK NAETHING.	JOHN McQUADE.	JOHN BRISBEN WALKER.	EDWARD STOCKER.	JOHN C. HOORNBEEK.	THOMAS H. CAMPION.	WILLIAM H. KEELER.	ROBERT WEMPLE.	CHARLES OSCAR McCREEDY.	HENRY E BARNARD	LAURENCE CLANCY.	ABRAM B. WEAVER.	THOMAS KEERY.	GEORGE WELLS SALISBURY.	JAMES M. MILNE.	HOSEA H. ROCKWELL.	JAMES J. MAHONEY.	JAMES E. CONLEY.
ANDES	103	103	103	103	103	103	103	103	103	103	103	103	103	103	103	103	103	103
.....	68	68	68	68	68	68	68	68	68	68	68	68	68	68	68	68	68	68
BOVINA	58	58	58	58	58	58	58	58	58	58	58	58	58	58	58	58	58	58
COLCHESTER	131	131	131	131	131	131	131	131	131	131	131	131	131	131	131	131	131	131
.....	95	95	95	95	95	95	95	95	95	95	95	95	95	95	95	95	95	95
.....	63	63	63	63	63	63	63	63	63	63	63	63	63	63	63	63	63	63
.....	81	81	81	81	81	81	81	81	81	81	81	81	81	81	81	81	81	81
DAVENPORT	131	131	131	131	131	131	131	131	131	131	131	131	131	131	131	131	131	131
.....	116	116	116	116	116	116	116	116	116	116	116	116	116	116	116	116	116	116
DELHI	76	76	76	76	76	76	76	76	76	76	76	76	76	76	76	76	76	76
.....	93	93	93	93	93	93	93	93	93	93	93	93	94	93	93	93	93	93
.....	79	79	79	79	79	79	79	79	79	79	79	79	79	79	79	79	79	79
DEPOSIT	84	84	84	84	84	84	84	84	84	84	84	84	84	84	84	84	84	84
.....	89	89	89	89	89	89	89	89	89	89	89	89	89	89	89	89	89	89
FRANKLIN	98	98	98	98	98	98	98	98	98	98	98	98	98	98	98	98	98	98
.....	53	53	53	53	53	53	53	53	53	53	53	53	53	53	53	53	53	53
.....	93	93	93	93	93	93	93	93	93	93	93	93	93	93	93	93	93	93
HAMDEN	93	93	93	93	93	93	93	93	93	93	93	93	93	93	93	93	93	93
HANCOCK	120	120	120	120	120	120	120	120	120	120	120	120	120	120	120	120	120	120
.....	66	66	66	66	66	66	66	66	66	66	66	66	66	66	66	66	66	66
.....	128	128	128	128	128	128	128	128	128	128	128	128	129	128	128	128	128	128
.....	127	127	127	127	127	127	127	127	127	127	127	127	134	127	127	127	127	127
.....	84	84	84	84	84	84	84	84	84	84	84	84	84	84	84	84	84	84
HARPERSFIELD	62	62	62	62	62	62	62	62	62	62	62	62	62	62	62	62	62	62
.....	39	39	39	39	39	39	39	39	39	39	39	39	39	39	39	39	39	39
KORTRIGHT	87	87	87	87	87	87	87	87	87	87	87	87	87	87	87	87	87	87
.....	81	81	81	81	81	81	81	81	81	81	81	81	81	81	81	81	81	81
MASONVILLE	123	123	123	123	123	123	123	123	123	123	123	123	123	123	123	123	123	123
MEREDITH	86	86	86	86	86	86	86	86	86	86	86	86	86	86	86	86	86	86
.....	47	47	47	47	47	47	47	47	47	47	47	47	47	47	47	47	47	47
MIDDLETOWN	126	126	126	126	126	126	126	126	126	126	126	126	126	126	126	126	126	126
.....	108	108	108	108	108	108	108	108	108	108	108	108	108	108	108	108	108	108
.....	82	82	82	82	82	82	82	82	82	82	82	82	82	82	82	82	82	82
.....	91	91	91	91	91	91	91	91	91	91	91	91	91	91	91	91	91	91
ROXBURY	72	72	72	72	72	72	72	72	72	72	72	72	72	72	72	72	72	72
.....	24	24	24	24	24	24	24	24	24	24	24	24	24	24	24	24	24	24
.....	179	179	179	179	179	179	179	179	179	179	179	179	179	179	179	179	179	179
SIDNEY	139	139	139	139	139	139	139	139	139	139	139	139	139	139	139	139	139	139
.....	173	173	173	173	173	173	173	173	173	173	173	173	173	173	173	173	173	173
.....	76	76	76	76	76	76	76	76	76	76	76	76	76	76	76	76	76	76
.....	97	97	97	97	97	97	97	97	97	97	97	97	97	97	97	97	97	97
STAMFORD	119	119	119	119	119	119	119	119	119	119	119	119	119	119	119	119	119	119
.....	109	109	109	109	109	109	109	109	109	109	109	109	109	109	109	109	109	109
TOMPKINS	122	122	122	122	122	122	122	122	122	122	122	122	122	122	122	122	122	122
.....	44	44	44	44	44	44	44	44	44	44	44	44	44	44	44	44	44	44
WALTON	55	55	55	55	55	55	55	55	55	55	55	55	55	55	55	55	55	55
.....	103	103	103	103	103	103	103	103	103	103	103	103	103	103	103	103	103	103
.....	83	83	83	83	83	83	83	83	83	83	83	83	83	83	83	83	83	83
.....	93	93	93	93	93	93	93	93	93	93	93	93	93	93	93	93	93	93
.....	89	89	89	89	89	89	89	89	89	89	89	89	89	89	89	89	89	89
TOTALS	4638	4638	4638	4638	4638	4638	4638	4638	4638	4638	4638	4638	4647	4638	4638	4638	4638	4638

TOWNS AND ELECTION DISTRICTS.	WILLIAM SIMON.	JOHN McCLURE WILEY.	DANIEL F. TOOMEY.	CHARLES W. HOUSE.	MAX FORKER.	CHRISTIAN BAKKE.	CHARLES VOLLMER.	JAMES BYRNE.	ARCHIE JARROLD.	CHARLES F. A. WALSH.	PETER FIBIGER	JOHN KELLY	RICHARD GOULD.	EPHRAIM SIFF.	JOHN McELROY.	RICHARD HUNTER.	CHARLES KEVENEY.	CHARLES C. CRAWFORD.	FREDERICK C. FULLING.	LEON R. PILOUT.	MAGNUS SVENSON.	GEORGE ABELSON.	OWEN CARRAHER.	MATHEW STEEL.	ALBERT W. BROWER.	EDMUND BULLENT.	CHRISTIAN MAHR.	CHRISTIAN ROSSBACH.	JAMES A. TRAINOR.	GEORGE E. COFFIN.
ANDES	103	103	103																											
.....	68	68	68																											
BOVINA	58	58	58																											
COLCHESTER	131	131	131	1	1	1	1	1	1	1	1	1	1	1	1	1	1	1	1	1	1	1	1	1	1	1	1	1	1	1
....	95	95	95																											
....	63	63	63																											
....	81	81	81																											
DAVENPORT	131	131	131																											
....	116	116	116	1	1	1	1	1	1	1	1	1	1	1	1	1	1	1	1	1	1	1	1	1	1	1	1	1	1	1
DELHI	76	76	76																											
.....	93	93	93																											
.....	79	79	79	1				1			1																			
DEPOSIT	84	84	84																											
.....	89	89	89																											
FRANKLIN	98	98	98																											
.....	53	53	53																											
.....	93	93	93																											
HAMDEN	93	93	93																											
HANCOCK	120	120	120																											
.....	66	66	66																											
.....	128	128	128	1	1	1	1	1	1	1	1	1	1	1	1	1	1	1	1	1	1	1	1	1	1	1	1	1	1	1
.....	127	127	127																											
.....	84	84	84																											
HARPERSFIELD	62	62	62	2	2	2	2	2	2	2	2	2	2	2	2	2	2	2	2	2	2	2	2	2	2	2	2	2	2	2
.....	39	39	39																											
KORTRIGHT	87	87	87																											
.....	81	81	81	1	1	1	1	1	1	1	1	1	1	1	1	1	1	1	1	1	1	1	1	1	1	1	1	1	1	1
MASONVILLE	123	123	124																											
MEREDITH	86	86	86																											
.....	47	47	47																											
MIDDLETOWN	126	126	126																											
..	108	108	108																											
..	82	82	82																											
..	91	91	91																											
ROXBURY	72	72	72																											
.....	24	24	24																											
.....	179	179	179	1	1	1	1	1	1	1	1	1	1	1	1	1	1	1	1	1	1	1	1	1	1	1	1	1	1	1
SIDNEY	139	139	139																											
.....	173	173	173	1	1	1	1	1	1	1	1	1	1	1	1	1	1	1	1	1	1	1	1	1	1	1	1	1	1	1
.....	76	76	76																											
.....	97	97	97																											
STAMFORD	119	119	119																											
.....	109	109	109																											
TOMPKINS	122	122	122																											
.....	44	44	44																											
.....	55	55	55																											
WALTON	103	103	103	1	1	1	1	1	1	1	1	1	1	1	1	1	1	1	1	1	1	1	1	1	1	1	1	1	1	1
.....	83	83	83																											
.....	93	93	93																											
.....	89	89	89																											
TOTALS	4638	4638	4639	10	9	9	9	10	9	9	10	9	9	9	9	9	9	9	9	9	9	9	9	9	9	9	9	9	9	9

TOWNS AND ELECTION DISTRICTS.	FRANK DANKHOFF.	JAMES S. WHITE.	JOHN H. MORRIS	ELMER HARRISON.	ROBERT WILL.	CHARLES A. RUBY	CHARLES NELSON.	JAMES W. SHARPE.	ROBERT JOHNSON.	FRANCIS E. BALDWIN.	WILLIAM W. SMITH.	HENRY M. RANDALL	ISAAC K. FUNK.	BENJAMIN REYNOLDS.	ROBERT T. STOKES.	EDWARD A. SWEZEY, JR.	WILLIAM E BROWN.	ROBERT SCOTT.	CHARLES W. McCLELLAN.	TIMOTHY N. HOLDEN.	GEORGE GETHIN.	EMORY CUMMINGS.
ANDES										14	14	14	14	14	14	14	14	14	14	14	14	14
.....										2	2	2	2	2	2	2	2	2	2	2	2	2
BOVINA										11	11	11	11	11	11	11	11	11	11	11	11	11
COLCHESTER	1	1	1	1	1	1	1	1	1	3	3	3	3	3	3	3	3	3	3	3	3	3
....										6	6	6	6	6	6	6	6	6	6	6	6	6
....										1	1	1	1	1	1	1	1	1	1	1	1	1
....										1	1	1	1	1	1	1	1	1	1	1	1	1
DAVENPORT										9	9	9	9	9	9	9	9	9	9	9	9	9
....	1	1	1	1	1	1	1	1	1	12	12	12	12	12	12	12	12	12	12	12	12	12
DELHI										11	11	11	11	11	11	11	11	11	11	11	11	11
.....										13	13	13	13	13	13	13	13	13	13	13	13	13
.....										7	8	7	7	7	7	7	7	7	7	7	7	7
DEPOSIT										12	12	12	12	12	12	12	12	12	12	12	12	12
.....										6	6	6	6	6	6	6	6	6	6	6	6	6
FRANKLIN										5	5	5	5	5	5	5	5	5	5	5	5	5
.....										7	7	7	7	7	7	7	7	7	7	7	7	7
.....										2	2	2	2	2	2	2	2	2	2	2	2	2
HAMDEN										9	9	9	9	9	9	9	9	9	9	9	9	9
HANCOCK										16	16	16	16	16	16	16	16	16	16	16	16	16
.....										4	4	4	4	4	4	4	4	4	4	4	4	4
.....	1	1	1	1	1	1	1	1	1	9	9	9	9	9	9	9	9	9	9	9	9	9
.....										9	9	9	9	9	9	9	9	9	9	9	9	9
.....																						
HAR ERSFIELD	2	2	2	2	2	2	2	2	2	6	6	6	6	6	6	6	6	6	6	6	6	6
.										4	4	4	4	4	4	4	4	4	4	4	4	4
KORTRIGHT										6	6	6	6	6	6	6	6	6	6	6	6	6
.....	1	1	1	1	1	1	1	1	1													
MASONVILLE										12	12	12	12	12	12	12	12	12	12	12	12	12
MEREDITH										10	10	10	10	10	10	10	10	10	10	10	10	10
.....										12	12	12	12	12	12	12	12	12	12	12	12	12
MIDDLETOWN										12	11	11	11	11	11	11	11	11	11	11	11	11
...										22	22	22	22	22	22	22	22	22	22	22	22	22
...										4	5	5	5	5	5	5	5	5	5	5	5	5
...										2	2	2	2	2	2	2	2	2	2	2	2	2
ROXBURY																						
.....																						
.....	1	1	1	1	1	1	1	1	1	6	6	6	6	6	6	6	6	6	6	6	6	6
SIDNEY										8	9	9	9	9	9	9	9	9	9	9	9	9
.....	1	1	1	1	1	1	1	1	1	28	29	29	29	29	29	29	29	29	29	29	29	29
.....										3	3	3	3	3	3	3	3	3	3	3	3	3
.....										8	8	8	8	8	8	8	8	8	8	8	8	8
STAMFORD										5	5	5	5	5	5	5	5	5	5	5	5	5
.....										5	5	5	5	5	5	5	5	5	5	5	5	5
TOMPKINS										14	15	15	15	15	15	15	15	15	15	15	15	15
.....										1	1	1	1	1	1	1	1	1	1	1	1	1
.....										6	6	6	6	6	6	6	6	6	6	6	6	6
WALTON	1	1	1	1	1	1	1	1	1	3	3	3	4	3	3	3	3	3	3	3	3	3
.....										24	24	24	24	24	24	24	24	24	24	24	24	24
.....										13	13	13	13	13	13	13	13	13	13	13	13	13
.....										7	7	7	7	7	7	7	7	7	7	7	7	7
TOTALS	9	9	9	9	9	9	9	9	9	390	394	393	393	393	393	393	393	393	393	393	393	393

TOWNS AND ELECTION DISTRICTS.	JOHN McKEE	CHARLES E LATIMER.	JEREMIAH T. BROOKS.	ALBERT T. HULL	CLARENCE M. LYON.	JAMES C HIDER.	MITCHELL DOWNING.	NATHANIEL B FOWLERS.	LEVI DEDRICK.	SPENCER BILLINGTON.	WILLIAM H. PLACE.	JONATHAN E. HOAG.	FREDERICK B DEVENDORF.	WILLIAM C GRAY	EDWARD H. MILLER.	ARTHUR HAY.	JOHN W. BARRUS.	CASPER G. DECKER.
ANDES	14	14	14	14	14	14	14	14	14	14	14	14	14	14	14	14	14	14
	2	2	2	2	2	2	2	2	2	2	2	2	2	2	2	2	2	2
BOVINA	11	11	11	11	11	11	11	11	11	11	11	11	11	11	11	11	11	11
COLCHESTER	3	3	3	3	3	3	3	3	3	3	3	3	3	3	3	3	3	3
	6	6	6	6	6	6	6	6	6	6	6	6	6	6	6	6	6	6
	1	1	1	1	1	1	1	1	1	1	1	1	1	1	1	1	1	1
	1	1	1	1	1	1	1	1	1	1	1	1	1	1	1	1	1	1
DAVENPORT	9	9	9	9	9	9	9	9	9	9	9	9	9	9	9	9	9	9
	12	12	12	12	12	12	12	12	12	12	12	12	12	12	12	12	12	12
DELHI	11	11	11	11	11	11	11	11	11	11	11	11	11	11	11	11	11	11
	13	13	13	13	13	13	13	13	13	13	13	13	13	13	13	13	13	13
	7	7	7	7	7	7	7	7	7	7	7	7	7	7	7	7	7	7
DEPOSIT	12	12	12	12	12	12	12	12	12	12	12	12	12	12	12	12	12	12
	6	6	6	6	6	6	6	6	6	6	6	6	6	6	6	6	6	6
FRANKLIN	5	5	5	5	5	5	5	5	5	5	5	5	5	5	5	5	5	5
	7	7	7	7	7	7	7	7	7	7	7	7	7	7	7	7	7	7
	2	2	2	2	2	2	2	2	2	2	2	2	2	2	2	2	2	2
HAMDEN	9	9	9	9	9	9	9	9	9	9	9	9	9	9	9	9	9	9
HANCOCK	16	16	16	16	16	16	16	16	16	16	16	16	16	16	16	16	16	16
	4	4	4	4	4	4	4	4	4	4	4	4	4	4	4	4	4	4
	9	9	9	9	9	9	9	9	9	9	9	9	9	9	9	9	9	9
	9	9	9	9	9	9	9	9	9	9	9	9	9	9	9	9	9	9
HARPERSFIELD	6	6	6	6	6	6	6	6	6	6	6	6	6	6	6	6	6	6
	4	4	4	4	4	4	4	4	4	4	4	4	4	4	4	4	4	4
KORTRIGHT	6	6	6	6	6	6	6	6	6	6	6	6	6	6	6	6	6	6
MASONVILLE	12	12	12	12	12	12	12	12	12	12	12	12	12	12	12	12	12	12
MEREDITH	10	10	10	10	10	10	10	10	10	10	10	10	10	10	10	10	10	10
	12	12	12	12	12	12	12	12	12	12	12	12	12	12	12	12	12	12
MIDDLETOWN	11	11	11	11	11	11	11	11	11	11	11	11	11	11	11	11	11	11
	22	22	22	22	22	22	22	22	22	22	22	22	22	22	22	22	22	22
	5	5	5	5	5	5	5	5	5	5	5	5	5	5	5	5	5	5
	2	2	2	2	2	2	2	2	2	2	2	2	2	2	2	2	2	2
ROXBURY																		
	6	5	6	6	6	6	6	6	6	6	6	6	6	6	6	6	6	6
SIDNEY	9	9	9	9	9	9	9	9	9	9	9	9	9	9	9	9	9	9
	29	29	29	29	29	29	29	29	29	29	29	29	29	29	29	29	29	29
	3	3	3	3	3	3	3	3	3	3	3	3	3	3	3	3	3	3
	8	8	8	8	8	8	8	8	8	8	8	8	8	8	8	8	8	8
STAMFORD	5	5	5	5	5	5	5	5	5	5	5	5	5	5	5	5	5	5
	5	5	5	5	5	5	5	5	5	5	5	5	5	5	5	5	5	5
TOMPKINS	15	15	15	15	15	15	15	15	15	15	15	15	15	15	15	15	15	15
	1	1	1	1	1	1	1	1	1	1	1	1	1	1	1	1	1	1
	6	6	6	6	6	6	6	6	6	6	6	6	6	6	6	6	6	6
WALTON	3	3	3	3	3	3	3	3	3	3	3	3	3	3	3	3	3	3
	24	24	24	24	24	24	24	24	24	24	24	24	24	24	24	24	24	24
	13	13	13	13	13	13	13	13	13	13	13	13	13	13	13	13	13	13
	7	7	7	7	7	7	7	7	7	7	7	7	7	7	7	7	7	7
TOTALS	393	393	393	393	393	393	393	393	393	393	393	393	393	393	393	393	393	393

TOWNS AND ELECTION DISTRICTS.	WILLIAM E. BOOTH	BENJAMIN C. MONTGOMERY.	EDWIN PUZEY.	JOSEPH H. SHEARER.	JOHN NICHOLSON.	CHARLES H. MATCHETT.	CARL VOSS.	JULIUS HALPERN.	VALENTINE S. WORTH.	PETER E. BURROWES.	ARTHUR K. MAYNARD.	ALFRED R. PETTITT.	THOMAS PENDERGAST.	FRANZ W. GASTEIGER.	WILLIAM WOLLNIK.	HENRY O. VITALIUS	HENRY O. JACKSON.	JAMES W. FURNSIDE.	ANTHONY J. OESCHGER.	HENRY LUX.	HERMAN QUADE.	HANS HEDRICH.	FRANK HERRMANN.	WILLIAM WINKELMAN.	RICHARD KITCHELT.	WILLIAM LIPPELT.	WILLIAM NEUMANN.	FRANZ SCHMITT	CHRISTIAN WARD.
ANDES	14	14	14	14	14																								
.....	2	2	2	2	2																								
BOVINA	11	11	11	11	11																								
COLCHESTER	3	3	3	3	3																								
....	6	6	6	6	6																								
....	1	1	1	1	1																								
....	1	1	1	1	1	1	1	1	1	1	1	1	1	1	1	1	1	1	1	1	1	1	1	1	1	1	1	1	1
DAVENPORT	9	9	9	9	9																								
....	12	12	12	12	12																								
DELHI	11	11	11	11	11																								
.....	13	13	13	13	13																								
.....	7	7	7	7	7																								
DEPOSIT	12	12	12	12	12																								
.....	6	6	6	6	6																								
FRANKLIN	5	5	5	5	5																								
.....	7	7	7	7	7																								
.....	2	2	2	2	2	1	1	1	1	1	1	1	1	1	1	1	1	1	1	1	1	1	1	1	1	1	1	1	1
HAMDEN	9	9	9	9	9	1	1	1	1	1	1	1	1	1	1	1	1	1	1	1	1	1	1	1	1	1	1	1	1
HANCOCK	16	16	16	16	16																								
.....	4	4	4	4	4																								
.....	9	9	9	9	9																								
.....	9	9	9	9	9																								
.....						1	1	1	1	1	1	1	1	1	1	1	1	1	1	1	1	1	1	1	1	1	1	1	1
HARPERSFIELD	6	6	6	6	6																								
.	4	4	4	4	4																								
KORTRIGHT	6	6	6	6	6																								
.....																													
MASONVILLE	12	12	12	12	12																								
MEREDITH	10	10	10	10	10																								
.....	12	12	12	12	12																								
MIDDLETOWN	11	11	11	11	11																								
...	22	22	22	22	22	1	1	1	1	1	1	1	1	1	1	1	1	1	1	1	1	1	1	1	1	1	1	1	1
...	5	5	5	5	5																								
...	2	2	2	2	2																								
ROXBURY																													
.....																													
.....	6	6	6	6	6																								
SIDNEY	9	9	9	9	9																								
.....	29	29	29	29	29																								
.....	3	3	3	3	3	1	1	1	1	1	1	1	1	1	1	1	1	1	1	1	1	1	1	1	1	1	1	1	1
.....	8	8	8	8	8																								
STAMFORD	5	5	5	5	5																								
. ....	5	5	5	5	5																								
TOMPKINS	15	15	15	15	15																								
.....	1	1	1	1	1																								
.....	6	6	6	6	6	1	1	1	1	1	1	1	1	1	1	1	1	1	1	1	1	1	1	1	1	1	1	1	1
WALTON	3	3	3	3	3																								
.....	24	24	24	24	24																								
.....	13	13	13	13	13																								
.....	7	7	7	7	7																								
TOTALS	393	393	393	393	393	7	7	7	7	7	7	7	7	7	7	7	7	7	7	7	7	7	7	7	7	7	7	7	7

TOWNS AND ELECTION DISTRICTS.	Election Districts.	JOHN H. BULLARD.	AMENZO H. BUTTERFIELD.	CHARLES WILLIAMSON.	CHARLES H. WHEELER.	CHARLES S. WILSON.	JACOB THISSEN.	GEORGE C. JONES.	JOSEPH G. DOLL.	GEORGE L. WASHBURNE.	HERMAN REICH.	JULIUS GERBER.	ADOLPH JABLINOWSKI.	SCATTERING.	THOMAS M. OSBORN.	JOHN BARRETT.	DENNIS W. EARL.	The whole number of ballots counted as "Marked for Identification" and counted was	The whole number of ballots counted and rejected as "Void" was
ANDES	1																		2
....	2																		
BOVINA	1																		2
COLCHESTER	1																	1	
.....	2																		4
.....	3																		3
.....	4	1	1	1	1	1	1	1	1	1	1	1	1						1
DAVENPORT	1																		3
.....	2																		4
DELHI	1																		1
.....	2																		2
.....	3																	2	1
DEPOSIT	1																	2	1
.....	2																		
FRANKLIN	1																		
.....	2																		
.....	3	1	1	1	1	1	1	1	1	1	1	1	1		1				
HAMDEN	1	1	1	1	1	1	1	1	1	1	1	1	1					1	3
HANCOCK	1																		6
.....	2																		3
.....	3																		14
.....	4																		3
.....	5	1	1	1	1	1	1	1	1	1	1	1	1						3
HARPERSFIELD	1																		3
.....	2																		1
KORTRIGHT	1																	4	4
.....	2																		1
MASONVILLE	1																		7
MEREDITH	1																		1
.....	2																		3
MIDDLETOWN	1															1	1	1	11
.....	2	1	1	1	1	1	1	1	1	1	1	1	1						2
.....	3																	8	8
.....	4																	1	4
ROXBURY	1																		
.....	2																		1
.....	3																		4
SIDNEY	1																		3
.....	2																		9
.....	3	1	1	1	1	1	1	1	1	1	1	1	1						
.....	4																		1
STAMFORD	1																		1
.....	2																		
TOMPKINS	1																		2
.....	2																		1
.....	3	1	1	1	1	1	1	1	1	1	1	1	1						2
WALTON	1																		
.....	2																		
.....	3																		4
.....	4																		
TOTALS		7	7	7	7	7	7	7	7	7	7	7	7		1	1	1	20	129

TOWNS AND ELECTION DISTRICTS.	District Number.	Governor. Whole Number.	Benjamin B. Odell, Jr.	John B. Stanchfield.	Charles H. Corregan	William T. Wardwell.	Benjamin Hanford.	Bird S. Coler.	Lieutenant Governor. Whole Number.	Timothy L. Woodruff.	William F. Mackey.	Leander Armstrong.	Albert J. Rumsey.	William Butscher.	Elliott Danforth.
ANDES	1	362	239	108		15			362	240	107		15		
"	2	193	123	68		2			193	122	69		2		
BOVINA	1	259	190	56		13			259	189	56		14		
COLCHESTER	1	303	168	131	1	3			303	168	131	1	3		
"	2	230	129	95		6			230	130	94		6		
"	3	150	84	65		1			150	84	65		1		
"	4	131	49	81		1			131	49	81		1		
DAVENPORT	1	274	132	132		9	1		274	132	132		9	1	
"	2	218	90	115	1	12			218	89	116	1	12		
DELHI	1	264	170	84		10			264	170	83		11		
"	2	319	211	96		12			319	210	97		12		
"	3	288	194	87		7			289	193	89		7		
DEPOSIT	1	246	149	84		13			246	149	84		13		
"	2	234	139	89		6			234	139	89		6		
FRANKLIN	1	254	149	100		5			254	149	100		5		
"	2	200	140	53		7			200	140	53		7		
"	3	272	171	96		3	1	1	270	171	95		3	1	
HAMDEN	1	410	304	96		9	1		410	305	95		9	1	
HANCOCK	1	323	187	119		17			323	187	119		17		
"	2	202	131	67		4			202	130	68		4		
"	3	254	116	128	1	9			254	116	128	1	9		
"	4	319	182	127		10			319	182	127		10		
"	5	220	134	83		2	1		220	134	83		2	1	
HARPERSFIELD	1	238	166	64	2	6			238	166	64	2	6		
"	2	125	82	39		4			125	82	39		4		
KORTRIGHT	1	195	102	87		6			195	102	87		6		
"	2	227	145	81	1				227	145	81	1			
MASONVILLE	1	368	230	124	1	13			368	230	124	1	13		
MEREDITH	1	267	170	87		10			267	170	87		10		
"	2	167	107	48		12			167	107	48		12		
MIDDLETOWN	1	270	132	126		12			269	132	126		11		
"	2	283	148	109		25	1		282	149	107		25	1	
"	3	261	172	84		5			261	172	84		5		
"	4	188	95	91		2			188	95	91		2		
ROXBURY	1	195	121	74					195	121	74				
"	2	76	52	24					76	52	24				
"	3	329	142	181		6			329	142	181		6		
SIDNEY	1	281	130	141		10			280	131	140		9		
"	2	464	258	177	1	27		1	463	257	175	1	29		1
"	3	146	66	76		3	1		146	66	76		3	1	
"	4	232	123	97		12			232	123	97		12		
STAMFORD	1	309	180	124		5			309	180	124		5		
"	2	280	162	112		6			280	162	112		6		
TOMPKINS	1	340	199	125		16			339	202	121		16		
"	2	143	98	44		1			143	98	44		1		
"	3	145	83	55		6	1		145	83	55		6	1	
WALTON	1	296	191	102	1	2			296	191	102	1	2		
"	2	330	219	84		26		1	330	220	85		25		
"	3	291	178	99		14			291	182	95		14		
"	4	288	189	90		9			288	189	91		8		
TOTALS		12659	7521	4705	9	414	7	3	12653	7527	4695	9	414	7	1

TOWNS AND ELECTION DISTRICTS.	Secretary of State						Comptroller					
	Whole Number.	John T. McDonough.	John T. Norton.	Joseph H. Sweeny.	Joseph V. Baker.	Philip Jackson.	Whole Number.	Erastus C. Knight.	Edward S. Atwater.	Alfred C. Kihn.	Mason N. Weed	Frank A. Sieverman.
ANDES	362	240	107		15		363	238	110		15	
"	193	123	68				193	122	69		2	
BOVINA	259	189	56		14		259	188	57		14	
COLCHESTER	303	168	131	1	3		303	165	134	1	3	
"	230	129	95		6		230	129	95		6	
"	150	85	64		1		150	85	64		1	
"	131	49	81		1		131	49	81		1	
DAVENPORT	274	132	132		9	1	274	132	132		9	1
"	218	89	116	1	12		218	89	116	1	12	
DELHI	264	170	83		11		264	170	83		11	
"	319	211	95		13		319	210	96		13	
"	288	192	89		7		288	189	92		7	
DEPOSIT	246	149	84		13		246	148	85		13	
"	234	139	89		6		234	139	89		6	
FRANKLIN	254	150	99		5		254	149	100		5	
"	200	140	53		7		200	140	53		7	
	271	172	95		3	1	271	172	95		3	1
HAMDEN	410	305	95		9	1	410	303	97		9	1
HANCOCK	323	187	119		17		323	187	119		17	
"	202	130	68		4		202	130	68		4	
"	254	116	128	1	9		254	116	128	1	9	
"	319	183	127		9		319	183	127		9	
"	220	134	83		2	1	220	134	83		2	1
HARPERSFIELD	238	167	63	2	6		238	166	64	2	6	
"	125	82	39		4		125	82	39		4	
KORTRIGHT	195	102	87		6		195	102	87		6	
"	227	145	81	1			227	145	81	1		
MASONVILLE	369	232	123	1	13		369	232	123	1	13	
MEREDITH	267	171	86		10		267	171	86		10	
"	167	107	48		12		167	107	48		12	
MIDDLETOWN	270	133	126		11		269	132	126		11	
"	282	150	107		24	1	282	150	107		24	1
"	261	172	84		5		261	172	84		5	
	188	95	91		2		188	95	91		2	
ROXBURY	195	122	73				195	122	73			
"	76	52	24				76	52	24			
"	329	142	181		6		329	141	182		6	
SIDNEY	280	131	140		9		280	130	140	1	9	
"	465	258	177	1	29		465	258	178	1	28	
"	146	66	76		3	1	146	66	76		3	1
"	232	123	97		12		232	123	97		12	
STAMFORD	309	180	124		5		309	179	125		5	
"	280	162	112		6		280	162	112		6	
TOMPKINS	340	203	121		16		340	202	122		16	
"	143	98	44		1		143	98	44		1	
"	145	83	55		6	1	145	83	55		6	1
WALTON	296	191	102	1	2		296	191	102	1	2	
"	330	221	85		24		330	221	85		24	
"	291	181	96		14		292	182	96		14	
"	288	189	92		7		288	187	94		7	
TOTALS	12658	7540	4691	9	411	7	12659	7518	4714	10	410	7

TOWNS AND ELECTION DISTRICTS.	Treasurer.						Attorney General.					
	Whole Number.	John P. Jaeckel.	John Brown Judson.	Jacob E. Alexander.	Fred William Hewett.	Leonard D. Abbott.	Whole Number.	John C. Davies.	Thomas F. Conway.	Justus Ebert.	Dexter D. Dorn.	Henry Slobodin,
ANDES	362	239	108		15		362	239	108		15	
"	193	123	68		2		193	123	68		2	
BOVINA	259	189	56		14		259	189	56		14	
COLCHESTER	303	167	132	1	3		303	167	132	1	3	
"	330	129	95		6		230	130	94		6	
"	150	84	64	1	1		150	85	64		1	
"	131	49	81		1		131	49	81		1	
DAVENPORT	274	132	132		9	1	274	132	132		9	1
"	218	89	116	1	12		218	89	116	1	12	
DELHI	264	169	84		11		264	169	84		11	
"	319	211	95		13		319	211	95		13	
"	288	191	89		8		289	191	91		7	
DEPOSIT	246	149	84		13		246	149	84		13	
"	234	139	89		6		234	139	89		6	
FRANKLIN	254	149	100		5		254	150	99		5	
"	200	140	53		7		200	140	53		7	
"	271	172	95		3	1	272	172	96		3	1
HAMDEN	410	304	96		9	1	410	305	95		9	1
HANCOCK	323	187	119		17		323	187	119		17	
"	202	130	68		4		202	130	68		4	
"	254	116	128	1	9		254	116	128	1	9	
"	319	183	127		9		319	183	127		9	
	220	134	83		2	1	220	134	83		2	1
HARPERSFIELD	238	166	63	3	6		238	167	63	2	6	
"	125	82	39		4		125	82	39		4	
KORTRIGHT	195	102	87		6		195	102	87		6	
"	227	145	81	1			227	145	81	1		
MASONVILLE	369	231	124	1	13		369	232	123	1	13	
MEREDITH	267	171	86		10		267	170	87		10	
"	167	107	48		12		167	107	48		12	
MIDDLETOWN	269	132	126		11		269	132	126		11	
"	282	150	107		24	1	282	150	107		24	1
"	261	172	84		5		261	172	84		5	
	188	95	91		2		188	95	91		2	
ROXBURY	195	122	73				195	120	75			
"	76	52	24				76	52	24			
"	329	142	181		6		329	142	181		6	
SIDNEY	280	131	140		9		280	131	140		9	
"	464	257	177	1	29		464	257	177	1	29	
"	146	66	76		3	1	146	66	76		3	1
	232	122	98		12		232	122	98		12	
STAMFORD	309	179	125		5		309	179	125		5	
"	280	162	112		6		280	162	112		6	
TOMPKINS	340	203	121		16		340	203	121		16	
"	143	98	44		1		143	98	44		1	
"	145	83	55		6	1	145	83	55		6	1
WALTON	296	191	102	1	2		296	191	102	1	2	
"	330	221	85		24		330	221	85		24	
"	292	183	95		14		292	184	94		14	
"	288	189	92		7		288	189	92		7	
TOTALS	12657	7529	4698	11	412	7	12659	7533	4699	9	411	7

TOWNS AND ELECTION DISTRICTS.	State Engineer and Surveyor.								Representative in Congress.			
	Whole Number.	Edward A. Bond.	Russell R. Stuart.	John E. Wallace.	Emmett F. Smith.	Henry Stahl.	The whole number of ballots counted as "Marked for Identification" and counted was	The whole number of ballots counted and rejected as "Void" was	Whole Number.	George W. Ray.	Myron B. Ferris.	Charles W. Loomis.
ANDES	362	239	108		15			2	363	240	111	12
"	193	123	68		2				193	123	68	2
BOVINA	259	189	56		14			2	259	190	57	12
COLCHESTER	303	166	132	2	3		1		301	166	132	3
"	230	130	94		6			4	230	130	94	6
"	150	85	64		1			3	150	85	64	1
"	131	49	81		1			1	131	49	81	1
DAVENPORT	274	132	132		9	1		3	273	131	133	9
"	218	89	116	1	12			4	217	89	116	12
DELHI	264	169	84		11			1	264	168	85	11
"	318	210	95		13			2	319	206	102	11
"	288	190	91		7		2	1	289	190	92	7
DEPOSIT	246	149	84		13		2	1	246	150	84	12
"	234	139	89		6				228	139	89	
FRANKLIN	254	150	99		5				254	150	99	5
"	200	140	53		7				200	141	53	6
"	271	172	95		3	1			270	172	95	3
HAMDEN	410	304	96		9	1	1	3	409	302	100	7
HANCOCK	323	187	119		17			6	323	187	119	17
"	202	130	68		4			3	202	131	67	4
"	254	116	128	1	9			14	253	116	128	9
"	319	183	127		9			3	319	184	126	9
	220	134	83		2	1		3	219	134	83	2
HARPERSFIELD	238	166	63	3	6			3	236	166	64	6
"	125	82	39		4			1	125	82	39	4
KORTRIGHT	195	102	87		6		4	4	195	102	87	6
"	227	145	81	1				1	227	144	83	
MASONVILLE	369	232	123	1	13			7	368	232	125	11
MEREDITH	267	170	87		10			1	267	169	88	10
"	167	107	48		12			3	168	107	50	11
MIDDLETOWN	270	133	126		11		1	11	269	130	128	11
"	282	150	107		24	1		2	281	151	107	23
"	261	172	84		5		8	8	261	172	84	5
	188	95	91		2		1	4	188	95	91	2
ROXBURY	195	122	73						195	122	73	
"	76	52	24					1	76	52	24	
"	329	142	181		6			4	330	145	178	7
SIDNEY	280	131	139	1	9			3	280	131	140	9
"	465	257	178	1	29			9	463	257	180	26
"	146	66	76		3	1			145	66	76	3
	232	112	98		12			1	232	123	97	12
STAMFORD	309	180	124		5			1	309	180	124	5
"	280	162	112		6				280	163	111	6
TOMPKINS	340	203	121		16			2	340	204	121	15
"	143	98	44		1			1	143	99	43	1
"	145	83	55		6	1		2	144	83	55	6
WALTON	296	191	102	1	2				295	191	102	2
"	330	221	85		24				331	222	85	24
"	292	183	95		14			4	292	183	96	13
"	288	189	92		7				288	188	93	7
TOTALS	12658	7531	4697	12	411	7	20	129	12640	7532	4722	386

TOWNS AND ELECTION DISTRICTS.	Senator.			Member of Assembly.				The whole number of ballots counted as "Marked for "Identification" and counted was	The whole number of ballots counted and rejected as "Void" was
	Whole Number.	William L. Thornton.	Joel C. Fisk.	Whole Number.	Delos Axtell.	Charles Warner.	Hawley J. Denio.		
ANDES	351	239	112	363	209	146	8		2
"	191	123	68	193	117	74	2		
BOVINA	248	191	57	256	166	78	12		2
COLCHESTER	298	165	133	301	155	143	3	1	
"	224	131	93	230	128	98	4		4
"	150	85	65	150	77	72	1		3
"	130	48	82	131	46	85			1
DAVENPORT	264	130	134	273	123	142	8		3
"	206	89	117	217	82	123	12		4
DELHI	254	167	87	263	135	118	10		1
"	312	209	103	320	165	146	9		2
"	283	188	95	287	150	131	6	2	1
DEPOSIT	235	150	85	246	171	66	9	2	1
"	228	138	90	234	145	83	6		
FRANKLIN	250	150	100	256	135	118	3		
"	195	140	55	200	134	60	6		
"	268	173	95	271	146	123	2		
HAMDEN	402	303	99	410	265	137	8	1	3
HANCOCK	307	188	119	323	190	119	14		6
"	198	130	68	202	129	69	4		3
"	244	116	128	253	115	129	9		14
"	310	183	127	319	183	127	9		3
	217	134	83	219	134	83	2		3
HARPERSFIELD	232	167	65	236	162	68	6		3
"	121	82	39	125	81	40	4		1
KORTRIGHT	189	102	87	195	101	88	6	4	4
"	227	145	82	228	137	91			1
MASONVILLE	356	233	123	368	225	132	11		7
MEREDITH	258	170	88	266	159	99	8		1
"	157	104	53	169	87	71	11		3
MIDDLETOWN	257	127	130	268	126	131	11	1	11
"	261	151	110	281	145	114	22		2
"	256	172	84	261	172	85	4	8	8
	186	94	92	188	93	93	2	1	4
ROXBURY	195	122	73	195	123	72			
"	76	52	24	76	51	25			1
"	323	142	181	330	139	184	7		4
SIDNEY	272	132	140	280	127	146	7		3
"	434	257	177	465	255	183	27		9
"	142	65	77	145	62	80	3		
	222	123	99	230	120	101	9		1
STAMFORD	304	179	125	309	172	132	5		1
"	274	161	113	280	160	114	6		
TOMPKINS	326	204	122	340	208	118	14		2
"	142	98	44	143	96	46	1		1
"	138	83	55	144	80	57	7		2
WALTON	293	191	102	295	184	109	2		
"	308	221	87	331	205	104	22		
"	278	180	98	294	176	106	12		4
"	280	186	94	288	181	101	6		
TOTALS	12272	7513	4759	12647	7127	5160	360	20	129

TOWNS AND ELECTION DISTRICTS.	County Judge and Surrogate			Sheriff.				County Clerk.			
	Whole Number.	John P. Grant.	Charles L. Andrus.	Whole Number.	Leroy Smith.	William R. Kilpatrick.	Thomas W. Boyd.	Whole Number.	William T. Black.	Lewis W. Tway.	Archibald B. Phyfe.
ANDES	358	200	158	364	194	164	6	363	217	138	8
"	191	114	77	193	114	77	2	193	117	74	2
BOVINA	244	167	77	257	161	86	10	259	197	50	12
COLCHESTER	296	151	145	299	148	148	3	300	155	142	3
"	226	122	104	230	124	102	4	230	128	98	4
"	149	75	74	150	75	74	1	150	79	70	1
"	131	41	90	131	43	88		131	46	85	
DAVENPORT	265	124	141	273	120	145	8	273	128	137	8
"	204	80	124	217	91	114	12	217	86	119	12
DELHI	255	141	114	265	128	127	10	264	143	111	10
"	311	167	144	320	154	158	8	320	176	135	9
"	283	161	122	287	142	140	5	289	169	115	5
DEPOSIT	235	147	88	246	149	86	11	246	148	87	11
"	228	136	92	234	137	91	6	234	136	92	6
FRANKLIN	253	142	111	256	127	126	3	255	143	109	3
"	194	132	62	200	129	65	6	200	132	62	6
"	270	151	119	271	140	129	2	272	155	115	2
HAMDEN	402	266	136	411	246	158	7	408	268	133	7
HANCOCK	308	188	120	323	187	121	15	323	187	120	16
"	197	127	70	202	127	71	4	202	128	70	4
"	244	115	129	253	114	130	9	253	115	129	9
"	310	181	129	319	183	127	9	319	182	128	9
	217	134	83	219	134	83	2	219	134	83	2
HARPERSFIELD	235	158	77	234	155	73	6	237	162	69	6
"	121	77	44	125	80	41	4	125	80	41	4
KORTRIGHT	189	93	96	196	101	89	6	195	101	88	6
"	228	137	91	228	132	96		228	138	90	
MASONVILLE	356	221	135	368	209	149	10	367	225	130	12
MEREDITH	260	163	97	266	160	99	7	267	163	97	7
"	160	89	71	168	80	79	9	169	90	68	11
MIDDLETOWN	261	127	134	268	124	133	11	269	122	137	10
"	265	151	114	280	143	115	22	281	130	132	19
"	258	170	88	261	169	88	4	261	168	89	4
	186	87	99	188	91	95	2	188	90	96	2
ROXBURY	195	112	83	195	121	74		195	121	74	
"	76	52	24	76	51	25		76	52	24	
"	325	138	187	329	140	184	5	329	142	182	5
SIDNEY	274	133	141	281	127	147	7	281	131	143	7
"	442	259	183	463	272	173	18	463	256	180	27
"	142	61	81	145	63	79	3	145	64	78	3
	221	120	101	230	92	129	9	231	119	103	9
STAMFORD	305	187	118	309	171	133	5	309	176	128	5
"	274	137	137	280	161	113	6	280	160	114	6
TOMPKINS	327	194	133	340	183	143	14	340	198	128	14
"	143	98	45	143	95	47	1	143	96	46	1
"	138	82	56	144	80	58	6	144	82	56	6
WALTON	293	185	108	298	163	130	2	295	184	109	2
"	310	208	102	335	161	155	15	331	211	98	22
"	283	175	103	321	167	150	6	291	176	103	12
"	280	184	96	283	152	134	2	286	184	96	6
TOTALS	12318	7060	5258	12674	6810	5541	323	12646	7190	5101	355

TOWNS AND ELECTION DISTRICTS.	Coroner.									Scattering.				
	Whole Number.	Austin D, Johnston.	Thomas L. Craig.	Samuel J. White, Jr.	Edgar B. Lake.	Howard J. Goodrich.	William Crauston.	Ambrose More	George H. Brinkman.	J. B. Hawley.	C. J. Hills.	Chas. F. Croesby.	The whole number of ballots counted as "Marked for Identification" and counted was	The whole number of ballots counted and rejected as "Void" was
ANDES	1080	218	219	219	137	136	8	8	135					2
"	577	120	119	119	71	72	2	2	72					
BOVINA	758	175	177	178	70	68	11	11	68					2
COLCHESTER	901	154	157	158	143	142	3	3	141				1	
"	686	128	129	129	98	97	4	4	97					4
"	449	78	78	78	71	71	1	1	71					3
"	393	46	47	47	85	84			84					1
DAVENPORT	811	127	127	118	138	138	8	8	147					3
"	640	87	87	88	118	118	12	12	118					4
DELHI	778	138	132	139	114	120	11	11	113					1
"	929	165	164	165	139	145	9	8	134					2
"	859	161	152	163	123	130	5	5	120				2	1
DEPOSIT	727	148	148	148	87	87	11	11	87				2	1
"	696	137	137	137	91	91	6	6	91					
FRANKLIN	765	148	148	149	105	105	3	3	104					
"	594	133	133	133	61	61	6	6	61					
"	812	159	164	167	111	105	2	2	102					
HAMDEN	1220	267	267	269	133	134	9	8	132	1			1	3
HANCOCK	953	190	187	187	118	120	15	16	120					6
"	602	135	129	129	63	69	4	4	69					3
"	750	115	115	115	129	129	9	9	129					14
"	948	179	182	182	131	128	9	9	128					3
"	655	135	135	135	82	82	2	2	82					3
HARPERSF'LD	705	163	163	165	68	68	6	6	66					3
"	371	80	81	80	41	40	4	4	41					1
KORTRIGHT	579	101	99	101	88	90	6	6	88				4	4
"	684	139	140	140	89	88			88					1
MASONVILLE	1090	226	226	227	129	129	12	12	129					7
MEREDITH	793	152	164	164	107	96	7	7	96					1
"	496	90	92	94	67	66	11	11	65					3
MIDDLETOWN	794	128	130	130	128	127	11	11	127		1	1	1	11
"	816	146	147	147	111	109	23	24	109					2
"	773	172	172	172	83	83	4	4	83				8	8
"	562	94	94	93	92	92	2	2	93				1	4
ROXBURY	585	122	122	122	73	73			73					
"	228	52	52	52	24	24			24					1
"	981	139	141	136	183	183	6	5	188					4
SIDNEY	837	131	132	132	143	143	7	6	143					3
"	1372	258	258	155	179	178	27	27	290					9
"	432	64	64	64	78	78	3	3	78					
"	684	119	121	89	103	101	9	9	133					1
STAMFORD	922	176	176	176	128	128	5	5	128					1
"	833	160	160	160	114	113	6	6	114					
TOMPKINS	1007	202	202	202	124	124	14	14	125					2
"	428	96	96	96	46	46	1	1	46					1
"	426	82	82	82	56	56	6	6	56					2
WALTON	883	186	186	186	107	107	2	2	107					
"	972	212	212	214	95	95	24	24	96					
"	860	177	175	177	101	103	13	13	101					4
"	851	184	185	185	96	94	6	6	95					
TOTALS	37547	7194	7250	7093	5071	5066	65	363	5187	1	1	1	20	129

INDEX.

Annual Session..... 10
Abstract of County Claims..... 69
Adjourned Sessions..... 47
Andes, Abstract of Town Accounts..... 78
" Town Appropriations levied..... 17
" Aggregate Taxation, statement of..... 142
" Public Debt Statement..... 160
" Grand Jury, list of..... 155
Assessment of Towns and Equalization thereof..... 140
Bovina, Abstract of Town Accounts..... 79
" Town Appropriations levied..... 17
" Aggregate Taxation, statement of..... 143
" Grand Jury, list of..... 155
Canvass, Official.....193 to 208
Chairman, election of..... 11
Clerk of Board, election of..... 11
" " compensation of..... 62
Colchester, Abstract of Town Accounts..... 80
" Appropriations levied..... 18
" Aggregate Taxation, statement of..... 143
" Grand Jurors, list of..... 155
Committees, appointment of..... 14
Comptroller's Notice of State Tax..... 136
Coroners, reports and statements of.....137 &c.
County Claims, Abstract of..... 69
County officers, list of..... 172
County Tax Levied..... 45
County Treasurer's Annual Reports and Statements.....111, 112, 113 &c.
County Treasurer's to extend time for the Collection of Taxes..... 40
Davenport, Abstract of Town Accounts..... 83
" Appropriations levied.....19, 20
" Aggregate Taxation, statement of..... 141
" Grand Jurors, list of.....155 &c.
" Public Debt Statement..... 161
Delhi, Abstract of Town Accounts..... 84

Delhi, Appropriations levied.....15, 16
" Aggregate Taxation, statement of..... 144
" Grand Jurors, list of..... 156
" Public Debt Statement..... 161
Deposit, Abstract of Town Accounts..... 86
" Aggregate Taxation, statement of..... 145
" Grand Jurors, list of..... 156
Distribution of Pamphlets, resolution directing..... 31
District Attorney, report of..... 134
Equalization, Table of, and Apportionment of Taxes..... 140
" and Apportionment of Taxes Approved..... 49
" Report of Committee and action of Board thereon.....130, 40
Fees, Town and County Officers.....178, 192
Finance, Report of Committee on.....129, 130
Franklin, Abstract of Town Accounts..... 87
" Appropriations levied..... 15
" Aggregate Taxation, statement of..... 146
" Grand Jurors, list of..... 156
Hamden, Abstract of Town Accounts..... 89
" Appropriations levied.....18, 25
" Aggregate Taxation, statement of..... 146
" Public Debt Statement..... 162
" R. R. Debt Interest Money Levied..... 25
" Grand Jurors, list of..... 156
Hancock, Abstract of Town Accounts..... 90
" Appropriations levied.....17, 38
" Aggregate Taxation, statement of..... 147
" Public Debt Statement..... 162
" Grand Jurors, list of..... 157
Harpersfield, Abstract of Town Accounts..... 95
" Appropriations levied..... 19
" Aggregate Taxation, statement of..... 148
" Grand Jurors, list of..... 157
Kortright, Abstract of Town Accounts..... 96
" Aggregate Taxation, statement of..... 148
" Grand Jurors, list of..... 157
Loan Commissioners, report of.....131, 132
Masonville, Abstract of Town Accounts..... 97
" Appropriations levied..... 19
" Aggregate Taxation, statement of..... 149
" Grand Jurors, list of..... 157
Meredith, Abstract of Town Accounts..... 98
" Appropriations levied..... 24
" Aggregate Taxation, statement of..... 150
" Grand Jurors, list of..... 158

Middletown, Abstract of Town Accounts..... 99
" Appropriations levied.....31, 18
" Aggregate Taxation, statement of..... 150
" Grand Jurors, list of..... 158

Report of Committee on Court House and Jail..... 137
" " County Treasurer's Accounts.....112, 119
" " Equalization 40
" " Finance 129
" " Poor House and Superintendent's Report..... 128
" " U. S. Deposit Fund..... 132
" " Salaries of County Officers, etc..... 135

Report of Special Committee on Publishing Pamphlet Proceedings.....36, 37
Report of Standing Committee on Finance adopted..... 45
" " " " Salaries adopted.....62, 63

Resolution, Abstracts of Town Accounts levied..... 13
" Amount due from towns levied..... 32
" Clerk directed to contract for printing pamphlets..... 37
" Clerk directed as to extension of taxes..... 39
" Complimentary to Chairman and Clerk..... 68
" Distribution of pamphlet proceedings..... 31
" Equalization and apportionment of taxes, etc., approved..... 49
" School Commissioners' expenses levied..... 31
" Teachers' Drills, etc., publication of..... 42
" Unpaid, rejected taxes, etc., levied.....39, 40
" Grand Jurors, apportionment, etc.....25, 39
" Board of prisoners, price fixed..... 67
" Improvement of Highways under Laws of 1898..... 49
" Committee to purchase coal..... 14
" Board of prisoners in County Jail, etc..... 67
" Employment of prisoners at County Jail.....53, 54
" Return of tax warrants, Treasurer to extend..... 40
" Special Com. on County indebtedness..... 55

Roxbury, Abstract of Town Accounts..... 102
" Appropriations levied..... 20
" Aggregate Taxation, statement of..... 151
" Grand Jurors, list of..... 158

Seats, selection of..... 12

Session Laws, papers designated to publish.....27, 28
Sheriff, report of..... 133
Sidney, Abstract of Town Accounts..... 103
" Appropriations levied..... 19
" Aggregate Taxation, statement of..... 151
" Grand Jurors, list of..... 158
" Public Debt Statement..... 163

Stamford, Abstract of Town Accounts..... 106
" Appropriations levied.....21, 22
" Aggregate Taxation, statement of..... 152
" Grand Jurors, list of..... 159
State Tax Levied..... 45
Superintendent of the Poor, Annual Report..... 120
Supervisors, list of and tabular statement of compensation..... 141
Surrogate's Annual Report..... 134
Tompkins, Abstract of Town Accounts..... 107
" Appropriations levied..... 16
" Aggregate Taxation, statement of..... 152
" Grand Jurors, list of..... 159
" Public Debt Statement..... 164
Walton, Abstract of Town Accounts..... 109
" Aggregate Taxation, statement of..... 153
" Appropriation for interest on R. R. debt, etc., levied..... 31
" Grand Jurors, list of..... 159
" Public Debt Statement..... 164

352.0747
D37p
1901

Proceedings of the Board of Supervisors of Delaware County, New York

1901

RECEIVED
FEB 13 1902
COMPTROLLER'S OFFICE,
STATE OF NEW YORK.

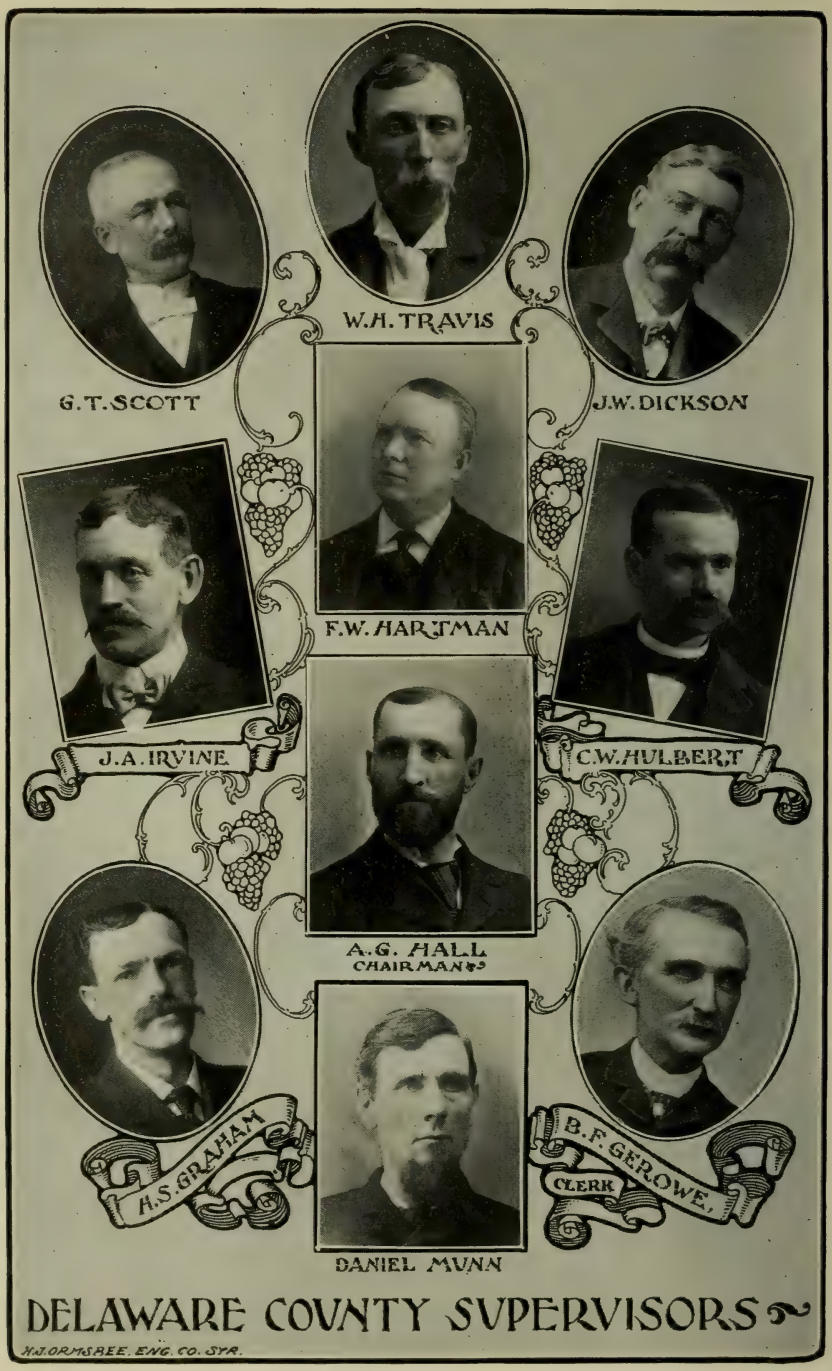
W.H. TRAVIS
G.T. SCOTT
J.W. DICKSON
F.W. HARTMAN
J.A. IRVINE
C.W. HULBERT
A.G. HALL
CHAIRMAN
H.S. GRAHAM
B.F. GEROWE,
CLERK
DANIEL MUNN
DELAWARE COUNTY SUPERVISORS
H.J. ORMSBEE. ENG. CO. SYR.

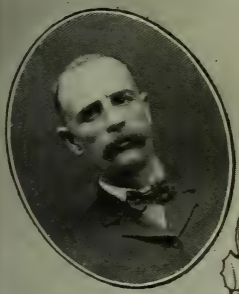

E. A. HOWES

G. H. BRINKMAN

J. M. CRONK

G. O. MEAD

J. R. STEVENSON

F. W. SMITH

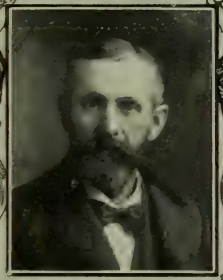

J. N. DAYTON

W. R. BROCK

J. M. GRAHAM

G. E. GLADSTONE

DELAWARE COUNTY SUPERVISORS

H. J. ORMSBEE ENG. CO. SYR.

W.T. BLACK
COUNTY CLERK

JOHN D. GRANT
COUNTY JUDGE AND SURROGATE

HUGH ADAIR.
COUNTY TREASURER

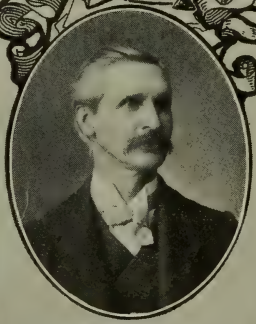

GEORGE A. FISHER
DISTRICT ATTORNEY

LEROY SMITH
SHERIFF

GEORGE B. SMITH
SUPT. OF POOR

H.J. ORMSBEE ENG. CO. SYR

PROCEEDINGS

OF THE

BOARD OF SUPERVISORS

OF

Delaware County, N. Y.

1901

PUBLISHED BY ORDER OF THE BOARD OF SUPERVISORS.

AMOS G. HALL, Chairman,
READBURN, N. Y.

B. F. GEROWE, Clerk,
DELHI, N. Y.

THE REPORTER COMPANY,
WALTON, N. Y.

352.0747
D37p
1901

SPECIAL SESSION

December 31, 1900--January 1, 1901.

Monday Evening, December 31, 1900.

Board convened in the Supervisors' rooms in Delhi, on Monday evening, December 31st at 7 o'clock, in pursuance of and for the purpose mentioned in the following notice and call of the Chairman which was duly served upon each member of the Board, viz:

Whereas, The Board of Supervisors of Delaware County, State of New York, at its annual session of the 13th day of December, 1900, passed a resolution authorizing the negotiation of a loan or loans, in the name and for the County of Delaware, from the Home Savings Bank in the city of Albany, aggregating the sum of $40,000, upon the terms and conditions mentioned and set forth in said resolution, for providing for the funding of the indebtedness of the County, and

Whereas, Said Home Savings Bank now refuses to make said loan, and whereas no other provision was made for raising money to meet the indebtedness of the County, a large portion of which falls due January 1st, 1901, and must be provided for;

Now, therefore, by virtue of the authority vested in me as Chairman of said Board, by resolution duly adopted, I hereby call a meeting of said Board of Supervisors to be held in the Supervisors' rooms in Delhi, on the 31st day of December, 1900, at 7 o'clock P. M., for the purpose of taking such action as may be deemed advisable and proper for the purpose of providing for such County indebtedness and for such other purposes as may be regularly and legally brought before such meeting.

It is important that all members should be present.

Dated December 24th, 1900.

JAMES R. HONEYWELL,
Chairman of Board.

Called to order and objects of the meeting as above set forth stated by the Chairman.

Roll called and all members of the Board being present and answering except Mr. Dayton, who had made and filed with the Clerk admissions of service upon him, of the notice, of the time, place, objects and purposes of the meeting.

Journal of last day's session read and approved.

The Chairman then further stated the object and purposes of the meeting.

Mr. Sewell then offered the following which was adopted:

Whereas, The Home Savings Bank of the city of Albany, N. Y., has failed to loan this County $40,000 according to the terms and conditions of a resolution passed by this Board on December 13th, 1900;

Therefore, Resolved, That said resolution be and is hereby rescinded in all respects.

Mr. Sewell called to the chair.

Mr. Honeywell then made a proposition for and on behalf of the Delaware National Bank of Delhi, N. Y., to loan to the County the funds necessary to provide for the County indebtedness upon the County Treasurer's notes, in such amounts, and at such times, as the funds shall be needed and required for County purposes, to the extent of $40,000, and to renew and extend the same for any time authorized by and not in conflict with banking laws and regulations, at a rate of interest not exceeding five per cent. per annum.

Mr. Combs offered the following and moved its adoption:

Resolved, That the County Treasurer is hereby directed and authorized to borrow on the faith and credit of the County, $40,000 of the Delaware National Bank of Delhi, N. Y., in four $10,000 notes made by said Treasurer and countersigned by the Chairman and Clerk of this Board, dated whenever the County Treasurer needs the funds and to be renewed from time to time, not exceeding six months, to comply with the banking laws, and to draw interest from the dates of the notes, at not to exceed five per cent per annum, and in case the Delaware National Bank fails to provide the said $40,000, then the

County Treasurer is authorized to borrow elsewhere on the best terms and conditions possible.

The ayes and noes being called and ordered on the question of the adoption of the resolution resulted as follows:

Ayes: Messrs. Brock, Cartwright, Combs, Honeywell, Sewell and Shaver.—6.

Noes: Messrs. Drake, Edick, Gifford, Hulbert, Irvine, Norton, Owens, Powell, Scott, Tway, VanDyke and Warner.—12.

Resolution declared lost.

Mr. Owens then offered a resolution preceded by the proper Title and Caption, providing for a loan from the Home Savings Bank of the city of Albany and moved its adoption as follows:

Resolved, By the Board of Supervisors of the County of Delaware, pursuant to the provisions of sub-divisions 6 and 13 of section 12 of the County Laws, being chapter 18 of the general laws, as follows:

Section 1. The Treasurer of the County of Delaware is hereby authorized and empowered to borrow on the faith and credit of the County from the Home Savings Bank of the city of Albany the sum of forty thousand dollars ($40,000) for the funding of the debts oı the County, not represented by bonds and to issue county obligations therefor in the manner and form hereinafter provided.

Section 2. The County Treasurer is hereby authorized to issue certificates cf indebtedness to the amount of forty thousand dollars, ($40,000) as follows: One such certificate of indebtedness, dated January 1st, 1901, for the sum of $26,000, payable one year after the date thereof, at the Home Savings Bank in the city of Albany, with interest thereon payable at the rate of three and three quarters per cent per annum; one certificate dated February 15th, 1901, for the sum of $14,000, payable one year after the date thereof, at the said bank with interest thereon at the rate of three and three quarters per cent per annum. Such certificates to be signed by the County Treasurer and sealed with the seal of the County, and to contain the name of the payee.

Section 3. The County Treasurer shall, before proceeding with the issuing of such certificates execute to the County of Delaware, a bond in the penal sum of $100, with at least two sureties, who shall severally justify in that

amount conditioned for the faithful performance of his duty in issuing such certificates and the lawful application of the funds which may be raised by tax for the payment thereof which may come into his hands.

Section 4. This act shall take effect immediately.

Mr. Shaver moved that consideration of, and action on, Mr. Owens resolution be laid over until to-morrow's session of the Board.

Motion lost.

The ayes and noes being then called and ordered on the question of the adoption of Mr. Owens' resolution resulted as follows:

Ayes: Messrs. Brock, Combs, Drake, Edick, Gifford, Hulbert, Irvine, Norton, Owens, Powell, Scott, Sewell, Shaver, Tway, Van Dyke and Warner.—16.

Noes: Messrs. Cartwright and Honeywell.—2.

Resolution declared adopted.

Mr. Norton then offered the following and moved its adoption:

Resolved, That in the event that the negotiations for borrowing money of the Home Savings Bank of the city of Albany, fail in whole or in part, then that the County Treasurer be and is hereby authorized to borrow elsewhere on the faith and credit of the County to the amount of $40,000 in total.

Ayes and noes being called and ordered on the adoption of Mr. Norton's resolution resulted as follows:

Ayes: Messrs. Brock, Cartwright, Combs, Drake, Edick, Gifford, Honeywell, Hulbert, Irvine, Norton, Owens, Powell, Scott, Sewell, Shaver, Tway, VanDyke and Warner.—18.

Noes: None.

Resolution declared adopted.

On motion of Mr. Drake the Board then adjourned until to-morrow morning at 9 o'clock.

Tuesday Morning, January 1, 1901.

Board convened pursuant to adjournment and was called to order by the Chairman.

Roll call. Quorum present.

Journal of yesterday's session read and approved.

Mr. Norton offered the following and moved its adoption:

Whereas, The Board of Supervisors of Delaware County, N. Y., believe it for the best interests of the County and the inhabitants and taxpayers thereof to make the office of Sheriff of said county a salaried office,

Now, therefore, Resolved, That the Board of Supervisors do hereby request the Legislature of this state to pass an act for that purpose, similar in its terms and conditions to chapter 505 of the Laws of 1897 as amended by chapter 323 of the laws of 1898, said act to be the same in all respects as said chapter 505, laws of 1897, as amended by chapter 323, laws of 1898, only substituting the word Delaware for the word Sullivan, wherever the same occurs.

Resolved, Also, That the Member of Assembly from this county and the Senator from this district, be, and they hereby are requested to do all in their power, to secure the passage of said law, and that the Clerk of this Board furnish our Senator and Member elect a copy of this resolution.

Mr. Shaver moved that Mr. Norton's resolution be laid on the table. The ayes and noes being called and ordered on Mr. Shaver's resolution resulted as follows:

Ayes: Messrs. Cartwright, Irvine, Shaver.—3.

Noes: Messrs. Brock, Combs, Drake, Edick, Gifford, Honeywell, Hulbert, Norton, Owens, Powell, Scott, Sewell, Tway, VanDyke and Warner.—15.

Mr. Shaver's motion declared lost.

Mr. Norton's resolutions were then adopted.

Mr. Sewell then moved that a committee of three be appointed to draft a bill for presentation to the Legislature to carry out the recom-

mendations of the resolution. Motion carried and the Chairman appointed as such committee Messrs. Sewell, Combs and Norton.

Mr. Norton offered the following which was adopted:

Whereas, This Board is in receipt of a communication from the State Engineer calling attention to provision of section 15, chapter 115, of the laws of 1898, which section provides for public meetings in reference to the subject of highway improvement, and whereas this Board recognizes the advisability of wise action on this important subject and proposes to send delegates to represent it at such meeting;

Resolved, That the following are named as delegates to represent this Board at a meeting called by the State Engineer to be held in the city of Albany at a date to be named during January or February, 1901:

Dewitt Griffin, Postoffice address, Griffin Corners, N. Y.
H. S. Sewell, Postoffice address, Walton, N. Y.
J. R. Honeywell, Postoffice address, Delhi, N. Y.

Mr. Drake moved that inasmuch as John Blake had refused to accept the position of Janitor of the Court House and other County buildings by resolution heretofore adopted at a salary of $200 per year, that the Sheriff be appointed such Janitor at a salary of $300 per year. Motion carried.

Mr. Norton moved that inasmuch as the contract for publishing the pamphlet proceedings of 1900 has already been made and work partially done and to publish additional matter now would delay the completion of the book and effect the contract now made that the publication of this session's proceedings be deferred and made part of the pamphlet proceedings of 1901. Motion carried.

Mr. Warner by request offered the following which was adopted:

Resolved, That when the pamphlet proceedings of this Board are delivered to the Clerk of the Board, if the Chairman and Clerk are satisfied that all matters as required by law have been published in the Hobart Independent and the pamphlets are substantially in compliance with the contract and the action of the Board, that the Chairman and Clerk be authorized to issue an order on the County Treasurer in payment for the work, payable from the general fund of the County.

Mr. Drake offered the following which was adopted:

Resolved, That the Committee previously appointed to investigate the lighting of the Walton Armory be further empowered to report as to the advisability and expense of erecting a plant for lighting the same, either by electricity or gas, for which the building is now piped.

After reading and approving the journal, on motion of Mr. Edick the Board was adjourned subject to the call of the Clerk.

B. F. GEROWE,

Clerk.

ANNUAL SESSION

November, 1901.

At an Annual Session of the Board of Supervisors of Delaware County, held at the Supervisors' rooms at Delhi, on the 11th day of November, 1901, the several towns of the county were represented as follows:

Town	*Supervisor*	*Postoffice Address.*
ANDES	James W. Dickson	Andes, N. Y.
BOVINA	John A. Irvine	Bovina Centre, N. Y.
COLCHESTER	Frank W. Hartman	Downsville, N. Y.
DAVENPORT	G. T. Scott	Davenport, N. Y.
DELHI	Henry S. Graham	Delhi, N. Y.
DEPOSIT	William H. Travis	Hale Eddy, N. Y.
FRANKLIN	Daniel Munn	Treadwell, N. Y.
HAMDEN	C. W. Hulbert	Hamden, N. Y.
HANCOCK	Amos G. Hall	Readburn, N. Y.
HARPERSFIELD	John N. Dayton	N. Harpersfield, N. Y.
KORTRIGHT	James R. Stevenson	Hobart, N. Y.
MASONVILLE	F. W. Smith	Masonville, N. Y.
MEREDITH	J. Milo Graham	Meredith, N. Y.
MIDDLETOWN	Geo. E. Gladstone	Margaretville, N. Y.
ROXBURY	John M. Cronk	Grand Gorge, N. Y.
SIDNEY	Geo. H. Brinkman	Sidney, N. Y.
STAMFORD	William R. Brock	Almeda, N. Y.
TOMPKINS	E. A. Howes	Trout Creek, N. Y.
WALTON	George O. Mead	Walton, N. Y.

Board called to order by B. F. Gerowe, acting clerk.

Roll called: all the members of the Board found present as above.

Mr. Munn moved that the election of Chairman be made by acclamation. Motion carried. And on motion of Mr. Munn, seconded by Mr. Hartman, Amos G. Hall of Hancock was unanimously elected Chairman.

The Constitutional oath was then administered to the Chairman elect, who on assuming the duties of the office thanked the members for the honor conferred, and confidence expressed, in choosing him their presiding officer and pledged them his best efforts to discharge his duties faithfully, impartially and to the best of his ability.

On motion of Mr. Irvine, B. F. Gerowe was unanimously chosen and appointed Clerk, who took the Constitutional oath of office.

On motion of Mr. Hartman the Board proceeded to the drawing of seats and the same were drawn and chosen as follows:

No. 1 Mr. Hartman
No. 2 Mr. Scott
No. 3 Mr. Travis
No. 4 Mr. Brinkman
No. 5 Mr. Cronk
No. 6 Mr. Smith
No. 7 Mr. Mead
No. 8 Mr. Munn
No. 9 Mr. Hulbert
No. 10 Mr. Gladstone
No. 11 Mr. Brock
No. 12 Mr. Dickson
No. 13 Mr. Irvine
No. 14 Mr. Stevenson
No. 15 Mr. Howes
No. 16 Mr. H. S. Graham
No. 17 Mr. Dayton
No. 18 Mr. J. M. Graham

On motion of Mr. Dickson the Board was then adjourned until to-morrow morning, November 12th, at 9 o'clock.

Tuesday Morning, November 12.

Convened and called to order by the Chairman. Roll called.

Quorum present.

Journal of the last day's session read and approved.

Mr. Hartman presented and filed a memorial of the Assessors of the town of Colchester showing that certain property and assessments were omitted by mistake from the asssessment roll of the town of Colchester for the current year and asking that the roll of said town be corrrected by adding said assessments to the roll and on motion of Mr. Hartman the memorial was granted and the property ordered added accordingly.

On motion of Mr. Dayton the rules as laid down in Morehouse's Manual were adopted as the rules governing the transaction of business by this Board. The committees of the Board to remain the same in number as last year.

Mr. Mead moved that the abstracts of town accounts of the several towns of the county as certified by the several auditing boards, be presented and filed with the Clerk of this Board, and that the amounts therein certified to be necessary to pay such town audits be levied and charged on the several and respective towns. Motion carried.

Mr. Mead offered the following which was adopted:

Whereas, Certain taxes levied on the tax roll of the town of Walton for the year 1899, were sworn off by the Collector of taxes on settlement with the County Treasurer, which taxes were subsequently paid by the respective parties to the Treasurer and by error the same were afterwards put on the roll of the town of Walton for the year 1900 and reassessed; and again sworn off and paid by the Supervisor of said town to the County Treasurer as follows:

Tax on assessment of John Lindsay.....	$12 48
Tax on assessment of Mrs. John Lindsay.....	10 41
Total	$22 89

Therefore, Resolved, That the County Treasurer be directed to pay to the Supervisor of Walton the sum of $22.89 for the purpose of re-imbursing the respective parties for the tax so erroneously paid.

Mr. Mead called the attention of the members of the Board to the condition of the County debt or obligations outstanding, a large portion of which falls due January 1st next, and before any tax levy can be made and collected, and asked the members of the Board to give the matter their individual consideration.

Mr. Hartman then moved that a select committee of three be appointed by the Chairman to examine as to the condition and amount of the outstanding obligations of the county—when the same falls due, etc., and report the same to the Board at its earliest convenience, together with their recommendations as to the best and most advantageous way of providing for the same. Motion carried. The Chairman then appointed as such committee Messrs. Hartman, Mead and Cronk.

Mr. Irvine then moved that a committee of three members of the Board be appointed by the Chair to take into consideration the necessity and advisability of putting a steel ceiling on the Supervisors' room; the expense of the same, etc., and report to the Board. Motion carried. The Chairman then appointed as such committee Messrs. Irvine, H. S. Graham and Smith.

Mr. Stevenson moved that a committee of three be appointed by the Chairman to consider the matter of the publication of the pamphlet proceedings of the Board, and to confer with printers and publishers and receive bids for the work, and report to the Board. Motion carried. The Chairman then appointed as such committee Messrs. Stevenson, Hulbert and Travis.

Mr. Hartman offered the following which was read, and on motion of Mr. Hartman the same was referred to G. A. Fisher, Esq., counsel for the Board, for his opinion thereon:

Whereas, At the town meeting held in the town of Colchester on the 12th day of February, 1901, by a vote of the electors of said town, the sum of $3,500, or as much thereof as may be necessary, was appropriated for the pur-

pose of erecting an iron bridge across the Delaware river at Shinhopple in said town; and

Whereas, The Commissioner of Highways of said town has been unable to contract for or have said bridge built, for the sum so appropriated, and no contract has been made for the erection of said bridge;

Be it Resolved, That the counsel of this board report his opinion in writing to this Board, whether said sum should be levied upon said town, by this Board before any contract is entered into for such bridge, by the Commissioner of highways of said town.

Mr. Howes presented a bill or claim of Melvin Cable, recently presented to the auditing board of Tompkins, for costs, etc., $20.70 and moved that the same be referred to G. A. Fisher, Esq., counsel for the Board, with request that he give his written opinion as to the legality of the claim, where chargeable, etc. Motion carried.

On Motion of Mr. Hartman the Board took recess until 7 o'clock P. M.

Tuesday Evening, November 12.

Convened. Called to order by the Chairman.

Roll called. Quorum present.

Mr. Mead presented three several memorials of assessors of Walton asking for the amendment of the assessment roll of the town of Walton by adding certain asssessments omitted by error from the present year's roll. Also that certain property and assessments omitted by mistake from the roll of 1900 be added to the present roll and taxed, etc., at the rate of tax for 1900. The memorials after being read were received and placed on file and the said roll ordered amended accordingly.

Mr. Irvine moved that the Standing Committee on Equalization be increased to and consist of eleven members. Motion carried.

Mr. Brock offered the following which was adopted:

Resolved, That a committee of three be appointed by the Chair to contract for and purchase the coal for the heating of the Court House, Jail and County Clerk's Office, also the County Poor House and the Walton Armory with the lowest responsible bidder and on the most advantageous terms to the County.

Chairman appointed as such Committee Messrs. Brock, Stevenson and Travis.

Mr. Hartman offered the following which was adopted:

Resolved, That the several lists of unpaid, sworn off resident taxes, rejected, non-resident and cancelled taxes and school and highway taxes in the several towns be received and placed on file and that the Clerk be directed to levy and assess the same upon the individuals, property and lots in arrears and against the several towns, as the same are indicated and directed by the Supervisor of each town.

Mr. Mead offered the following which was adopted:

Whereas, The taxes paid by the New York, Ontario and Western Railway upon its assessed valuation in the towns of Walton, Delhi, Hamden, Hancock and Sidney, for the year 1900, were not set apart to said towns as a sinking fund for the payment of the bonds of said towns as required by Section 12 of the Municipal Law of the State of New York as amended by Chapter 466 of the Laws of 1893, but were received and used by the County.

Resolved, That a committee of three be appointed to ascertain and report the amount justly due to each of said towns from the County by reason thereof, to the end that the several amounts so found due to the said several towns from the county may be levied and collected this year. The Chair announced as such committee Messrs. Mead, Hulbert and Scott.

Mr. Mead also offered the two following resolutions which were received and read and on motion of Mr. Mead the same were referred to a committee of three to be appointed by the Chair, with directions to examine, consider and report to the Board their opinions and recommendations thereon. The Chair announced as such committee Messrs. Munn, Dickson and Brinkman.

Resolutions of Mr. Mead as follows:

Whereas, on the 10th day of November, 1893, in an action in the Supreme Court of this State in which Charles B. Bassett as Supervisor of the town of Walton was plaintiff and the Board of Supervisors of Delaware County and James R Honeywell, as County Treasurer of said county, were defendants, judgment was recovered in favor of the plaintiff directing the Board of Supervisors to pay over to the Treasurer of the County of Delaware $2019.16, and the interest thereon to the time of such deposit, to be held by him for the benefit of the town of Walton as a sinking fund for the payment of the railroad bonds of said town.

Whereas, Said sum has never been raised or deposited as a sinking fund or paid over to said town;

Resolved, That the sum of $2019.16 and the interest thereon to the 1st day of February, 1902, amounting in all to the sum of $3114.51, be levied upon the taxable property of the County of Delaware, and paid to the County Treasurer of said County to be by him invested and used for the benefit of the town of Walton under the provisions of said judgment and section 12 of the Municipal Law.

Whereas, In the year 1891, a special proceeding was duly instituted by Charles B. Bassett as a taxpayer of the town of Walton against James R. Honeywell as County Treasurer of the County of Delaware to compel the setting apart and investing by him of the taxes paid by the New York, Ontario and Western Railway Company upon its property in the town of Walton in the years 1890 and 1891, under and in pursuance of the provisions of Chapter 907 of the Laws of 1869 and the Acts amendatory thereof and supplemental thereto, and which proceeding is still pending never having been discontinued, and

Whereas, The amount of the State taxes paid in that year by said company was $362.40, and

Whereas, At the meeting of the Board of Supervisors in the year 1893 in an arrangement of the matters in dispute with the several towns in reference to said rebate moneys or railroad taxes, it was determined that the sum of $362.41 was due to the town of Walton, to be invested by the County Treasurer as required by law, and said sum was ordered levied and invested.

Whereas, Said direction was never carried out and said sum of $362.41 was never invested by said County Treasurer or paid over to said town,

Resolved, That the sum of $362.41 and interest thereon from the 15th day of January, 1891, to the 1st day of February, 1902, amounting in all, principal and interest, to the sum of $602.60, be levied upon the taxable property of the

County of Delaware and paid to the County Treasurer of said County to be invested or used by him for the benefit of the town of Walton under the provisions of Section 12 of the Municipal Law.

Mr. J. M. Graham presented a memorial of the assessors of Meredith asking that certain property and an assessment omitted by mistake from the roll of 1900, be placed on the assessment roll of the current year and taxed at the rate per cent. of 1900. Memorial after being read was granted and the roll of Meredith was ordered amended accordingly.

Mr. H. S. Graham presented the annual report of G. A. Fisher, District Attorney, which was received and placed on file.

On presenting and filing necessary certificates and papers and on motion of Mr. Hartman the following sums for the following purposes were levied on the town of Colchester, viz.:

For current highway purposes.....	$ 500 00
For extraordinary highway purposes....	1,000 00

On presenting and filing necessary certificates and papers and on motion of Mr. Munn the following sums for the following purposes were levied on the town of Franklin, viz:

For highway indebtedness.....	$500 00
For current highway purposes.....	200 00
For extraordinary highway purposes.....	500 00
For poor purposes.....	300 00

On presenting and filing the necessary certificates and papers and on motion of Mr. Scott the following sums for the following purposes were levied on the town of Davenport, viz.:

For current highway purposes.....	$250 00
For extraordinary highway purposes.....	250 00

On presenting and filing the necessary certificates and papers and on motion of Mr. Howes the following sums for the following purposes were levied on the town of Tompkins, viz.:

For bond and interest due.....	$1708 75
For a road machine note.....	58 28
For poor purposes.....	200 00
For extraordinary highway purposes and deficiency in highway fund.....	1050 00

Mr. Howes also presented and filed certificates and statements showing amounts to be levied on road districts in the town of Tompkins to pay installments on road workers, and on motion of Mr. Howes the same were ordered levied on the several districts as therein set forth.

On motion of Mr. Hartman the Board adjourned until Wednesday morning, November 13th at 9 o'clock.

Wednesday Morning, November 13.

Board convened and was called to order by the Chairman.

Roll called. Quorum present.

Journal of last day's session read and approved.

Mr. Edick, Chairman of a committee heretofore appointed by the Board of Supervisors of 1900 to investigate and report as to the matter of lighting the Walton Armory, with a view of reducing expenditures, made oral report that he had visited the Armory on two different occasions with other members of the Committee, and had conferred with the officers of the 33d Separate Company in charge of said Armory, and had made suggestions to them in regard to making improvements and lessening expenditures, and had received promises of making needed improvements and that so far as the Committee can ascertain the suggestions made by the committee had not complied with and improvements made, and asked for instructions from

the Board in the matter. Mr. Cartwright of the same committee made statements before the Board in regard thereto. Mr. Munn moved that the thanks of the Board be extended to the Committee for the information furnished and that the committee be discharged. Motion carried.

The Chairman then announced the Standing Committees as follows:

Equalization: Messrs. Mead, Irvine, Brock, Dickson, Stevenson, Cronk, J. M. Graham, H. S. Graham, Gladstone, Smith, Hartman.

Local Legislation: Messrs. Munn, Hulbert, Scott.

Finance: Messrs. Stevenson, Mead, Gladstone.

County Claims: Messrs. Smith, Irvine, Dickson.

Sheriff's and Clerk's Accounts: Messrs. Dickson, Gladstone, Brinkman.

Treasurer's Accounts—Messrs. Gladstone, Stevenson, Travis.

Salary of County Officers, Clerk of Board of Supervisors and Janitor: Messrs. Irvine, Brock, Hartman.

Poor House and Superintendent's Reports: Messrs. Howes, Cronk, Brinkman.

Justice and Constables Accounts: Messrs. Scott, Brock, Smith.

Claims for County Line Bridges: Messrs. Travis, Dayton, J. M. Graham.

U. S. Deposit Fund: Messrs. H. S. Graham, Howes, Hulbert.

Printers' Bills: Messrs. Cronk, Munn, Smith.

Coroners' Bills: Messrs. J. M. Graham, Dickson, Travis.

Town Accounts: Messrs. Dayton, Munn, Scott.

Court House and Jail: Messrs. Brock, H. S. Graham, Brinkman.

Returns of Unperformed Highway Labor: Messrs. Hulbert, Howes, Dayton.

Supervisors' Bills: Messrs. Hartman, Mead, Irvine.

On motion of Mr. Hartman the box containing claims for audit was produced before the Board and the claims therein were respectively numbered and referred to the appropriate committees

On presenting and filing the necessary certificates and papers and on motion of Mr. Mead the following sums for the following purposes were levied and charged on the taxable property of the town of Walton:

For Poor fund previous to Feb. 1901	$1163 65
Incidentals	750 00
For voting machines	214 60
For poor fund current	1300 00
For bridge fund	500 00
For Memorial Day expenses	50 00
For bridge certificates	2260 00
For extraordinary highway	279 70

On motion of Mr. Irvine the following sums for the following purposes were levied and charged on the town of Bovina, viz.:

For current highway purposes	$250 00
For extraordinary highway purposes	100 00

On presenting and filing necessary certificates and papers and on motion of Mr. Irvine the necessary sums to pay installments on Road Machines were ordered levied and charged on certain road districts of the town of Bovina, as set forth in said certificates, to the amount of $83.32.

Mr. Irvine moved that the sum of $49.50 unexpended dog tax fund belonging to the town of Bovina be applied to the town accounts of said town and that the balance of $550.36 be levied upon the taxable property of the town of Bovina for town account purposes. Motion carried.

On presenting and filing necessary certificates and papers and on motion of Mr. Dickson the following sums for the following purposes were levied and charged on the town of Andes, viz.:

For poor fund	$100 00
For highway purposes, debt, 1901	500 00
For highway purposes, current expenses	300 00
For bridge note	814 00

On presenting and filing necessary certificates and papers and on motion of Mr. Dickson, the several sums certified to be necessary to pay installments on road machines in certain districts in Andes were ordered levied and charged on said districts as in said certificates set forth.

On presenting necessary certificates etc., and on motion of Mr. Brinkman, the following sums for the following purposes were levied and charged on the town of Sidney viz:

For amount due February 1st, 1902, on bridge notes to Owego Bridge company	$486 87
For money owing by town for highway purposes	450 00
For current highway purposes	250 00
For extraordinary highway purposes	250 00

On motion of Mr. Brock the following sums for the following purposes were levied and charged on the town of Stamford, viz:

For poor purposes	150 00
For current highway purposes	250 00
For extraordinary highway purposes	250 00
For Memorial Day expenses	50 00

On motion of Mr. Stevenson the sum of $125 was ordered levied and charged on the Bloomville Fire District in the town of Kortright for the uses and purposes of said Fire District, also on motion of Mr. Stevenson the following sums for the following purposes were levied and charged on the town of Kortright, viz:

For current highway purposes	250 00
For extraordinary highway purposes	250 00
For payment of bridge note	550 00

On motion of Mr. Cronk the following sums for the following purposes were levied and charged on the town of Roxbury, viz:

For poor fund	$106 00
For extraordinary highway purposes and highway indebtedness	2500 00

On motion of Mr. Travis the following sums for the following purposes were levied and charged on the town of Deposit, viz:

For poor purposes	$600 00
For highways	650 00
For payment of principal and interest on Hale Eddy bridge obligations	657 32
For first payment four new bridges	400 00

On motion of Mr. Hulbert the following sums for the following purposes were levied and charged on the town of Hamden, viz:

For current highway purposes	$250 00
For extraordinary highway purposes	750 00
For poor fund	300 00

Also on motion of Mr. Hulbert and presenting and filing necessary certificates showing amounts required to pay installments on road machines in certain road districts in the town of Hamden, were ordered levied and charged as in said certificates set forth.

On motion of Mr. Gladstone the Board took recess until 7 o'clock P. M.

Wednesday Evening, November 13.

Convened and called to order by the Chair. Roll called.

Quorum present.

On motion of Mr. Dayton the following sums for the following purposes were levied and charged on the town of Harpersfield:

For current highway purposes	$200 00
For extraordinary highway purposes	100 00
For headstone for James Stevens (vote of town)	10 00

On motion of Mr. Smith the following sums for the following purposes were levied and charged on the town of Masonville, viz:

For current highway purposes	$200 00
For extraordinary highway purposes	300 52
For poor fund	100 00

On motion of Mr. J. M. Graham the following sums for the following purposes were levied and charged on the town of Meredith, viz:

For balance due on road worker	$ 62 00
To pay money borrowed for highway purposes	101 75
For current highway purposes	250 00
For poor purposes	250 00

Also on motion of Mr. J. M. Graham amounts certified to be necessary to pay installments on road machine was ordered levied as set forth in said certificate.

On presenting and filing the necessary certificates and statements of the former incorporated village of Roxbury asking that the sum of $529.35 necessary to pay the indebtedness of said former incorporated village be levied upon the taxable property within such corpor-

ate limits, and on motion of Mr. Cronk said sum was levied and charged as in such certificates set forth.

On filing necessary certificates, etc., and on motion of Mr. Cronk the sum of $144 was levied and charged on the taxable property of Grand Gorge Fire District in the town of Roxbury for the uses and purposes of such District. Also amounts required for road workers on certain road districts in Roxbury were ordered levied as set forth in certificates and statements filed.

Mr. Irvine, Chairman of a special committee on ceiling for Supervisors' room, made oral report to the effect that the ceiling would necessarily have to be replaced either by plaster or metal ceiling, and that the expense of metal ceiling would be from $150 to $175 and would be much better and more durable and recommended that metal be used. Mr. Brinkman moved that the committee be continued and that they be authorized to make the necessary improvements in their discretion to the best advantage of the County, and that the expense thereof when certified by the committee be paid by the County Treasurer from the contingent fund of the County. Motion carried.

On motion of Mr. Scott the following sums for the following purposes were levied on the town of Davenport, viz:

For railroad bond and interest.....	$520 00
For poor purposes.....	100 00

Also amounts required to pay last installment on road machines were ordered levied on the road districts of Davenport chargeable therewith.

On motion of Mr. Munn the sum of $100 was ordered levied on the Fire District of Treadwell for the uses and purposes of the District. Also on motion of Mr. Munn the sum of $14 was ordered levied and charged on certain road districts in Franklin for last installments due on road machines.

On motion of Mr. Gladstone the following sums were ordered levied on the town of Middletown:

For current highway purposes..... $500 00
For extraordinary highway purposes..... 1000 00

Mr. Hartman offered the following which was adopted:

Whereas, the compensation of the Supervisors and assessors of the several towns for attending the meeting of the State Tax Commissioners held at Delhi on the 11th day of April, 1901, has in a majority of the towns been charged against the County and in other towns the same has been charged against their respective towns and audited by the auditing board of such towns. Now therefore, be it

Resolved, That the Supervisors of the several towns which have audited such bills may file with the Clerk of this Board the amount of such claims so audited by said towns, to which they are entitled, and that such sums may be levied and charged against the County and the amount thereof be paid to the Treasurer of Delaware County and credited to said towns respectively.

Mr. Munn moved that the Supervisor of each town prepare and file a list of Grand Jurors selected by him for his town and that the number be the same as in 1900. Motion carried.

Mr. Irvine moved that Mr. Mead be appointed a committee of one to see and confer with the officers in charge of the Walton Armory and to cause additional switches to be put in and to take such steps as may be necessary to secure a cheaper and more economical use of lights in said Armory and that he report to the Board at the December Session. Motion carried.

Mr. Hartman offered the following which was adopted:

Resolved, That no claim be audited against any town by the committee on town accounts until the same has been submitted to the supervisor of the town against which the claim is made, for information regarding its validity.

On motion of Mr. Scott the Board was adjourned until 9 o'clock A. M., November 14th.

Thursday Morning, November 14.

Board convened and was called to order by the Chairman.

Roll called. Quorum present.

Journal of last day's session read and approved.

Mr. Howes offered the following, which after being read was, on motion of Mr. Howes, referred to the committee on County Claims, with instructions to consider and report whether the same and the claim therein made is a town or county charge, viz:

Whereas, The town of Deposit began a proceeding before the Superintendent of the Poor of Delaware County, to charge upon the town of Tompkins, certain poor persons, which proceeding was appealed to the County Court of Delaware County and by the decision of said court said poor persons were declared to be chargable upon the County of Delaware, and not on said town of Tompkins, and said town of Tompkins having been put to an expense amounting to $60; therefore, be it

Resolved, that said sum be levied on the County of Delaware and paid by the Treasurer of said County, to the Supervisor of said town of Tompkins, to reimburse the town for said expense.

Mr. Hartman from the special committee appointed to consider and report as to the condition of the County indebtedness, etc., presented written report as follows:

We the undersigned committee to whom was referred the matter of the County Indebtedness do hereby report as follows: Said indebtedness consists of two certificates amounting to $40,000, due and payable to the Home Savings Bank of Albany, N. Y., as follows:

One certificate for $26,000, due January 1st, 1902; One certificate for $14,000 due February 15th, 1902. And we would respectfully recommend that this Board pass the proper resolutions authorizing the issuing of obligations to the amount of $35,000, as follows, viz:

One obligation for $10,000, dated Jan. 1st, 1902, due April 1st, 1903
One obligation for $10,000, dated Jan. 1st, 1902, due April 1st, 1905
One obligation for $5,000 dated Jan. 1st, 1902, due April 1st, 1906
One obligation for $10,000, dated Jan. 1st, 1902, due April 1st, 1904

With interest at 3½ per cent. per annum payable semi-annually on the 1st day of April and October. We also recommend that the Committee on Finance include in their budget the sum of $5,000, to apply in part payment of above indebtedness of $40,000. Also the further sum of $6,000 to pay the Treasurer's notes now outstanding and the amount which the Treasurer estimates will be necessary to borrow to pay the expenses of the current year unprovided for.

Dated November 13th, 1901.

F. W. Hartman,
Geo. O. Mead,
J. M. Cronk,
Committee.

Report received, read and placed on file.

Mr. Munn moved that the Committee heretofore appointed by the Board of Supervisors of 1900 to purchase coal for County Buildings, etc., and also the Committee appointed by this Board for the same purpose be severally discharged. Motion carried.

Mr. Mead presented certificates and statements of amounts necessary to be raised to pay installments of road machines in certain road districts in the town of Walton amounting in the aggregate to $453.00 and on motion of Mr. Mead the same were ordered levied and charged upon the several and respective road districts chargeable therewith.

Mr. Scott presented certificates of amount required to be levied on the Fire district of the unincorporated village of Davenport in the sum of $165 which was ordered levied on said district for the uses and purposes of the district. Mr. Scott also moved that the sum of $242.50 be levied on the town of Davenport for the purchase of a safe for the Town Clerk's office of said town. Motion carried.

On motion of Mr. Dickson the following sums for the following purposes were levied and charged on the town of Andes, viz:

For principal on refunding bonds.....	$3500 00
For interest on refunding bonds.....	4987 50

Mr. Munn presented a memorial of the assessors of the town of Franklin asking that certain property and assessment omitted from the assessment roll of said town in 1900 by mistake, be added to the assessment roll of the present year and taxed at the rate per cent of 1900. The memorial after being read was granted and property ordered added and taxed accordingly.

Mr. Gladstone presented statements of amounts required to be raised to pay installments on road machines on certain districts in the town of Middletown, amounting to $118.84, which were ordered levied and charged on such districts and made payable to the Supervisor of said town of Middletown.

Mr. Mead offered the following resolution which was adopted:

Resolved, That in accordance with the certificate of the County Judge of our county, bearing date July 8th, 1901, provided for by New York Statute, Vol. 2 page 1033, the County Clerk of this County be and he is hereby directed to transcribe and re-index the old Mechanics Lien Docket into a new docket.

On motion of Mr. Brinkman the following sums for the following purposes were ordered levied and charged on the town of Sidney, viz:

For principal and interest, on R. R. bonded indebtedness	$2805 00
For Memorial day expenses.....	50 00
For soldiers relief fund.....	50 00

On motion of Mr. H. S. Graham, the following sums for the following purposes were levied and charged on the town of Delhi, viz:

For highway purposes current.....	$ 250 00
For highway purposes extraordinary.....	1350 00
Principal on river bridge notes, last payment	2000 00

Interest on river bridge notes.....	120 00
Principal on Platner Brook & Fall Mills bridge notes.....	500 00
Interest on Platner Brook & Fall Mills bridge notes	60 00
Principal on Peak's Brook bridge (last payment)	580 00
Interest on Peak's Brook Bridge.....	34 80
Principal on R. R. bonded indebtedness....	6000 00
Interest on R. R. Bonded Indebtedness less funds on hand.....	6250 00
For Memorial day services.....	50 00
Bridge note for eight bridges, 1901.....	600 00
Interest on above note.....	12 00

Mr. Hartman offered the following resolution which was adopted:

Resolved, That all bills presented to the Clerk of this Board to reimburse the several towns for the sums audited by the auditing boards of said town, pursuant to the resolution adopted by this Board November 13th, 1901, be by said Clerk referred and presented to the Committee on County Claims to be audited by said Committee.

On motion of Mr. Hulbert the following sums were levied and charged on the town of Hamden, viz:

For principal on R. R. bonded debt.....	$2000 00
For interest on R. R. bonded debt.....	2485 00

On motion of Mr. Dickson the following was adopted:

Resolved, That the sum of $200 for School Commissioner's expenses in the First Commissioner District to Frank L. Ostrander, be levied on the towns constituting such District and paid to Frank L. Ostrander; and the sum of $200 for School Commissioner's expenses in the Second Commissioner District to James A. Gow be levied on the towns constituting such district and paid to James A. Gow.

On motion of Mr. Munn box of claims was produced and claims therein numbered and referred to appropriate committees.

On motion of Mr. Irvine Board took recess until 2 o'clock P. M.

Thursday Afternoon, November 14.

Convened and called to order by Chairman. Roll call.

Quorum present.

No business appearing, on motion of Mr. Dickson, the Board took recess until 7 o'clock P. M. to enable the several auditing committees to continue their committee work.

Thursday Evening, November 14.

Board convened. Called to order by the Chairman.

Roll call. Quorum present.

The Committee on Supervisors' bills, Mr. Hartman its Chairman, referred back to the Board claims Nos. 239, 240, 248, 288 and 293, and asked that the committee be relieved from the farther consideration of the bills and moved that the same be considered in open Board. Motion carried.

On motion bill No. 293, Robert Cartwright, late Supervisor, for services on committees of the Board, etc., $37.01, was taken up for consideration. Mr. Mead moved that the same be allowed at the full amount claimed. Mr. Hartman moved to amend by allowing the claim at $20.44. Amendment carried and claim audited and allowed at $20.44 and ordered paid.

On motion bill No. 240, M. E. Combs, late Supervisor, for services on Committees of the Board, etc., $40.74 was taken up for consideration. Mr. Hartman, after consideration of the claim by the Board, moved that it be allowed at $34.92. Motion carried and claim allowed at $34.92 and ordered paid.

On motion bill No. 248, James R. Honeywell, late Supervisor, for services on committees of the Board, etc., $37.00 was taken up for consideration. After consideration by the Board Mr. Mead moved that the same be allowed at the full amount claimed. Mr. Hartman moved to amend by allowing the claim at $32.50. The ayes and noes being called on Mr. Hartman's amendment, resulted as follows:

Ayes: Messrs. Brinkman, Brock, Cronk, Dayton, Dickson, Gladstone, J. M. Graham, Hall, Hartman, Howes, Hulbert, Irvine, Munn, Scott, Smith, Stevenson, Travis.—17.

Noes: Messrs. H. S. Graham and Mead.—2.

Amendment carried and claim allowed at $32.50 and ordered paid.

On motion bill No. 239, C. T. Edick, late Supervisor, for services and expenses on committees of the Board, etc., $53.02, was taken up for consideration. After consideration by the Board Mr. Hartman moved that the same be allowed at $39.94. Motion carried and claim allowed at $39.94 and ordered paid.

On motion bill No. 288, A. J. Shaver, late Supervisor, for services and expenses on committees of the Board, etc., $46.62 was taken up for consideration. After consideration by the Board, on motion of Mr. Hartman the claim was allowed at $34.62 and ordered paid.

On motion of Mr. Hartman the sum of $250 was ordered levied and charged on the Fire District of the unincorporated village of Downsville for the uses and purposes of said Fire District.

Mr. Hartman presented the written opinion of G. A. Fisher, Esq., counsel for the Board upon the subject of the legality of placing upon the assessment and tax roll of the town of Colchester the sum of $3500 heretofore voted by the town for the erection of an iron bridge across the Delaware river at Shinhopple.

The opinion after being read, on motion of Mr. Hartman, was received and placed on file, and ordered published in the journal of the proceedings of the Board.

The opinion is as follows, viz:

By Section 22 of the Town Law the Electors of each town may, at their biennial town meeting determine any question lawfully submitted to them.

I assume that a proposition to raise a sum of money not exceeding $3500 for an iron bridge wholly within the town of Colchester, across the Delaware river at Shinhopple, was lawfully submitted to the Electors of that town at their annual election held on the 12th of February, 1901, and that the proposition was carried.

Section 26 of the same law provides, that the Town Clerk shall keep faithful minutes of its proceedings in which he shall enter at length every order or direction and all rules and regulations made at such meeting; and Section 37 provides that he shall enter the result of the canvass at length in the minutes of the proceedings of the meeting kept by him.

It is made the duty of the Supervisor by Section 80 to attend the annual meeting of the Board of Supervisors, and present to such Board the town audits, "and such other accounts and demands against the town, and such reports and statements as he may be required by law to present to such board," which would include any amounts appropriated by the Electors of the town.

By Section 12 of the County Law it is made the duty of the Board of Supervisors to "annually direct the raising of such sums in each town as shall be necessary to pay its own charges."

It appears to me that the amount appropriated by the town of Colchester at its annual election in February, 1901, became a town charge against that town, and that the Supervisors have no discretion in the matter. It became the plain duty of the Supervisor of that town to present the matter to the board of Supervisors and it is their duty to cause the amount to be raised by taxation upon the taxable property of the town.

The fact that the Commissioner of Highways has been unable as yet to make a contract for the construction of the bridge for an

amount within the appropriation should not deter the Supervisor in the discharge of his statutory duty.

I have not discovered any provision of law allowing the Board of Supervisor to wait until the Commissioner of Highways of the town of Colchester can make a contract for the bridge within the appropriation. I don't think the Supervisors have anything to do with that question, but should proceed with the levying of the amount without regard to the fact whether the amount is sufficient or insufficient.

A refusal to direct the raising of the amount voted by a majority of the Electors might result in mandamus proceedings which could be instituted by any taxpayer favoring the proposition.

(Signed) GEORGE A. FISHER.

Mr. Hartman then offered the following resolution which was adopted:

Resolved, That the sum of $3,500 be levied upon the taxable property of the town of Colchester for the purpose of erecting an iron bridge across the Delaware river at Shinhopple in said town, pursuant to the vote of the Electors of said town, at the biennial town meeting in said town, February 12th, 1901.

Mr. Howes presented the written opinion of G. A. Fisher, Esq., upon the claim for costs, etc., of Melvin Cable against the town of Tompkins, which matter was heretofore referred to him for his opinion, as to its legality, etc.

On motion of Mr. Howes, the opinion, after being read, was ordered published in the proceedings of the Board.

The opinion is as follows:

If the owner of sheep killed or injured by dogs has knowledge of the owner or possessor of the dog or dogs that caused the injury, he would have to rely upon his claim against such owner or possessor for a recovery of the damages sustained, if the owner or possessor of the dogs was possessed of sufficient ability to meet the demand.

Section 117 County Law.

The owner of the sheep killed or injured may apply to the fence viewers of the town, have his damages assessed and then lay the matter before the board of Town Auditors and they in turn audit the claim and give an order on the Supervisor to pay the amount from the dog fund, if there is sufficient of such dog fund, if not, then it can be laid generally against the town, and paid as other town audits are paid.

Section 118 to 121 inclusive.

The certificate provided for by section 118 only relates to the sheep killed or injured, and the amount of damages. The certificate so made is presumptive evidence of the facts therein contained, and that certificate containing the items of damage alone is laid before the board of auditors; of course such certificate could not contain any items of costs. The owner of the sheep must testify that he has not been able to discover the owner or possessor of the dog, or that he has failed to recover his damages.

It does not seem to be contemplated by the Statute that the injured man must first resort to the courts, unless he has absolute knowledge of the dog, or can establish his cause of action by competent proof, in which event there would be no occasion for his laying the matters before the fence viewers. If, however, the owner of the sheep first resorts to the law and is beaten, he will have to pay his own expenses, as he has taken steps that the Statute did not require.

There is no provision of the Statute for the payment of costs by the town of an action brought by the owner of the sheep under such circumstances, unless it can be spelled out by a tortured construction, and I can find no authority by which the annexed claim for costs can be allowed against the town. It may be said that it is right and just that the town should pay the costs as the owner of the sheep is required to make oath that he has been unable to discover the owner or possessor of the dog, and that he could not make such oath if he believed that he knew who the owner was, but the law does not require him to go so far, and if he does, he takes the chances of paying his own costs in the event of his failure.

The statute certainly does not intend that the town should be put to the expense of allowing every man that has a suspicion of the owner or possessor of the dog, to bring an action to verify or disprove his suspicion before making his claim against the town. To adopt such a practice would establish a precedent which might be a very expensive one to the towns, and open the way to a large and useless amount of litigation.

No, if the owner of the sheep does not know to a certainty and is not possessed with the evidence and proof to establish his cause of action against the owner of the dog, all he has got to do is to call out the fence viewers, and have his claim presented to the board of town auditors, and get his pay that way, but he cannot of his own volition bring actions against suspected owners, and then call upon taxpayers to pay his costs.

I assume there is no doubt but that Mr. Cable acted in good faith and did what he believed to be his duty in the matter, and probably ought, on the straight lines of right and justice, to be reimbursed, but the language of the Statute is against him, and I must decide that this bill is not a proper charge against the town of Tompkins.

(Signed) GEORGE A. FISHER.

Mr. Irvine presented the preliminary report of Hugh Adair, County Treasurer, of the amounts due from and chargeable against the several towns of the county, which was received and placed on file.

Mr. Howes presented the annual report of George B. Smith, Superintendent of the Poor, which was received and placed on file.

On motion of Mr. Brinkman, the claimant in bill No. 94 now in the hands of the committee on Town Accounts, was allowed to withdraw the same for correction.

On presenting and filing necessary certificates and papers and on motion of Mr. Stevenson, the amounts required to pay installments on road machines in certain road districts in the town of Kortright, were ordered levied and charged on said districts as set forth in such certificates.

On motion of Mr. Irvine the Board was adjourned until to-morrow morning, November 15th, at 9 o'clock.

Friday Morning, November 15.

Convened and called to order by the Chairman. Roll called.

Quorum present.

Journal of last days session read and approved.

Mr. Cronk presented the following:

To the Clerk of the Board of Supervisors of Delaware County:

We the undersigned members of the Board of Supervisors of Delaware County, representing one of the two principal parties into which the people of the County are divided, viz: The Republican party, do hereby designate and appoint the Roxbury Times, a public newspaper published at Roxbury, N. Y., and fairly representing the said political party to which we belong to publish the Session Laws in the County of Delaware for the ensuing year.

Dated, November 12th, 1901.

C. W. HULBERT	A. G. HALL	J. N. DAYTON
J. R. STEVENSON	JOHN A. IRVINE	W. R. BROCK
GEO. O. MEAD	DANIEL MUNN	J. M. CRONK
J. M. GRAHAM	E. A. HOWES	H. S. GRAHAM
J. W. DICKSON	GEO. E. GLADSTONE	F. W. SMITH

On motion of Mr. Cronk the Roxbury Times was duly designated for the purposes aforesaid.

Mr. Dayton presented the following:

We the undersigned, members of the Board of Supervisors of Delaware county, State of New York, representing one of the principal political parties into which the people of the county are divided, to wit: The Republican party, do hereby designate and appoint the Stamford Recorder, a public news-

paper published weekly in the village of Stamford, N. Y., and fairly representing the said political party to which we belong to publish the Election Notices and Concurrent Resolutions in and for Delaware county for the ensuing year.

Dated, Delhi, N. Y., November 12th, 1901.

J. N. DAYTON	GEO. E. GLADSTONE	JOHN A. IRVINE
J. R. STEVENSON	J. W. DICKSON	E. A. HOWES
J. M. CRONK	J. M. GRAHAM	W. R. BROCK
F. W. SMITH	DANIEL MUNN	A. G. HALL
C. W. HULBERT	GEO. O. MEAD	H. S. GRAHAM

On motion of Mr. Dayton the said newspaper was declared duly designated for the purpose aforesaid.

Mr. Dickson presented the following:

We the undersigned members of the Board of Supervisors of Delaware county, representing one of the two principal political parties into which the people of the County are divided, to wit: The Republican Party, do hereby designate and appoint the Andes Recorder, a public newspaper published at Andes, N. Y., and fairly representing the said political party to which we belong, to publish the Official Canvass in the County of Delaware for the ensuing year.

Dated November 12th, 1901.

GEO. E. GLADSTONE	J. R. STEVENSON	F. W. SMITH
J. N. DAYTON	GEO. O. MEAD	DANIEL MUNN
H. S. GRAHAM	A. G. HALL	J. M. GRAHAM
C. W. HULBERT	J. W. DICKSON	W. R. BROCK
JOHN A. IRVINE	E. A. HOWES	J. M. CRONK

On motion of Mr. Dickson the said newspaper was declared duly designated for the purposes aforesaid.

Mr. Smith moved that the Sidney Record be designated as one of the newspapers to publish the Election Notices and Concurrent Resolutions. Motion carried.

Mr. Munn presented the following:

To the Honorable Board of Supervisors of Delaware County:

We the undersigned special committee appointed by the Board on the claims of the town of Walton for a Judgment of November 10th, 1893, against the

County; also claims of said town for a railroad rebate of 1890 and 1891 against the County Treasurer.

Report, That we have examined the County Treasurer's reports and other records at present accessable and find no record where said claims have been invested or paid to the town of Walton.

Dated November 15th, 1901.

Respectfully submitted.

DANIEL MUNN
G. H. BRINKMAN
JAS. W. DICKSON
Committee.

Mr. Brinkman then moved that the foregoing committee be discharged. Motion carried.

On motion and by unanimous consent A. G. Patterson, Esq., was heard before the Board in regard to the judgment and claims of the Town of Walton against the county.

Mr. Hartman offered the following which was adopted:

Resolved, That a committee consisting of the counsel of this Board, Geo. A. Fisher, and John C. Stoddart be appointed to investigate and report in writing to this Board at the present session if possible, whether the judgment obtained by the town of Walton against the County of Delaware for Railroad rebates has been paid or not, and what sums, if any, are due said town from the County for Railroad rebates, and that the committee have power to send for persons and papers.

The special committee on subject of publication of pamphlets presented the following report:

Your committee on publication of pamphlet proceedings would report that the committee have received the following bids:

To the Committee on Pamphlet Proceedings:

The Stamford Recorder will print, bind and deliver to the Supervisors' Clerk at Delhi 7,000 copies of the pamphlet proceedings of the Board of Supervisors and publish such matters as the law requires to be published in connection therewith, for the sum of $2.95 per page of pamphlet.

Dated November 12th, 1901.

J. GILES FORD, Manager.

To the Committee on Pampalet Proceedings:

We will print, bind and deliver to the Supervisors' Clerk at Delhi, 7,000 copies of the pamphlet proceedings of the Board of Supervisors and publish in the Hobart Independent such matter as the law requires to be published, for the sum of $2.83 per page of pamphlet.

HOBART INDEPENDENT.
E. A. ACKLEY, Publisher.

To the Committee on Printing Pamphlet Proceedings:

Gentlemen: We will print, bind and deliver to the Clerk of the Board of Supervisors at Delhi, N. Y., 7,000 copies of the pamphlet proceedings of the Board of Supervisors and also publish in the Walton Reporter such matters as the law requires to be published in relation to such proceedings for the sum of $2.34 per page of the printed pamphlet and it is also agreed that the said pamphlets will be delivered to the Clerk of the Board of Supervisors on or before January 20th, 1902.

THE REPORTER PUBLISHING COMPANY,
PAUL NICHOLS, Manager.

In the opinion of the committee the bid of the Walton Reporter to publish the same is most advantageous to the county and recommend that the Clerk contract with the Reporter Publishing Company accordingly.

J. R. Stevenson,
C. W. Hulbert,
W. H. Travis,
Committee.

Report received and adopted and the Clerk was instructed to contract accordingly.

The Standing Committee on Justices' and Constables' accounts by Mr. Scott its Chairman presented report which was received and filed and ordered over under the rules.

Mr. Gladstone offered the following which was adopted:

Resolved, That public interest demands the improvement under the provisions of Chapter 115 of the laws of 1898 of that section of public highway situate

within the town of Middletown, county of Delaware, and described as follows: Commencing in the west line of lands of Charles Leibmann, this being the westerly terminus of the State road in said town, and running in a westerly direction following the road bed of the old Delhi and Middletown turnpike road to the easterly line of the corporate limits of the village of Margaretville, being a distance of about six miles. The above description does not include any portion of a highway within the boundaries of any city or incorporated village.

Resolved, That the Clerk of this Board is hereby directed to forthwith transmit a certified copy of the foregoing resolution to the State Engineer and Surveyor.

Mr. Hall presented a report of A. D. Johnston, Coroner, which was received and placed on file.

Mr. Hartman of the Standing Committee on Supervisors' Bills, presented report which was received and placed on file and ordered over, under the rule.

Mr. Travis presented report of Standing Committee on Town and County Line Bridges which was received and placed on file and ordered over under the rule.

Mr. Hulbert presented report of the Standing Committee on Unperformed Highway Labor which was received and placed on file and ordered over under rule.

The committee on Court House and Jail by Mr. Brock its chairman presented report which was received and placed on file and ordered over under the rule.

The public debt statements of the towns following, namely, Delhi, Davenport, Hamden, Hancock, Sidney and Walton were severally received and placed on file.

On motion of Mr. Dayton, Board took recess until 7 o'clock P. M.

Friday Evening, November 15.

Convened and called to order by Chairman. Roll called. Quorum present.

The Special Committee on Railroad Rebates and the Judgment and claims of the town of Walton against the county made report as follows:

To the Honorable Board of Supervisors:

Your special committee on rebates due the towns of Delhi, Hamden, Hancock, Sidney and Walton from the taxes paid by the New York, Ontario and Western Railway Company on the tax levy of 1900, would respectfully report as follows:

By Chapter 907 of the Laws of 1869 it was provided that a certain portion of the taxes paid by the Railroads upon assessments made within the towns which had bonded indebtedness, created to aid in the construction of such road should be set aside as a sinking fund for the redemption of such bonds.

And that under and by virtue of said act and acts amendatory thereof and supplemental thereto, a portion of the taxes paid by the N. Y. O & W. R. R. Co., in the towns of Delhi, Hamden, Hancock, Sidney and Walton had, from year to year, been set aside, for the purpose of such act.

It was provided however by said act of 1869 that the practice of setting aside a portion of such taxes for a sinking fund for the benefit of the bonded towns was to be continued for only thirty years from its passage, or until May 18th, 1899.

In 1892, Chapter XVII of the General Laws, known as the General Municipal law was passed, which embraced substantially the same provisions contained in Chapter 609 of the Laws of 1869 as amended. And said Chapter 609 of the laws of 1869 was then wholly repealed in express terms.

By Chapter 466 of the Laws of 1893, Section 12 of said General Municipal Law was amended by omitting the date when the railroad taxes should cease to be set aside for the benefit of the bonded towns; thus extending such provision so as to require such taxes to be set aside so long as any municipality had outstanding bonded indebtedness created in aid of the construction of said road.

Section 12 of tne General Municipal Law as amended seems to be the law governing the railroad taxes for the towns of Delhi, Hamden, Hancock, Sidney and Walton and is as follows, viz:

Section 12—Municipal taxes of railroads payable to the County Treasurer.—If a town, village or city has outstanding unpaid bonds issued or substituted for bonds issued to aid in the construction of a railroad therein, so much of all taxes as shall be necessary to take up such bonds, except school district and highway taxes, collected on the assessed valuation of such railroad in such municipal corporation shall be paid over to the Treasurer of the County in which the municipal corporation is located. Such Treasurer shall purchase with such moneys of any town, village or city such bonds where they can be purchased at or below par, and shall immediately cancel them in the presence of the County Judge. If such bonds cannot be purchased at or below par, such Treasurer shall invest such money in the bonds of the United States, of the State of New York, or of any town or village or city in such state issued pursuant to law; and shall hold such as a sinking fund for the redemption and payment of such outstanding railroad aid bonds. If the County Treasurer shall unreasonably neglect to comply with this section any taxpayer of the town, village or city having so issued its bonds may apply to the County Judge in which such municipal corporation is situated for an order compelling such Treasurer to execute the provisions of this section. The County Treasurer of any county in which one or more towns therein shall have issued bonds for railroad purposes, shall when directed by the Board of Supervisors or County Judge of the county, execute and file in the office of the County Clerk an undertaking with not less than two sureties, approved by such Board or Judge to the effect that he will faithfully perform his duties pursuant to this section. The annual report of the County Treasurer shall fully state, under the head of "Railroad Sinking Fund" the name and character of all such investments made by him or his predecessor and the condition of such fund.

We find that no provision was made for the rebates on the county and state taxes paid by the New York, Ontario & Western Railway Co. in the towns of Delhi, Hamden, Hancock, Sidney and Walton on the tax levied in the year 1900, which should have been set aside under the foregoing statute as follows:

DELHI.

For state taxes	$ 80 89	
For county taxes	163 25	$244 33

HAMDEN.

For state taxes	$119 53	
For county taxes	241 03	$360 56

HANCOCK.

For state taxes	$138 70	
For county taxes	481 32	$620 02

SIDNEY

For state taxes	$156 35	
For county taxes	315 26	$471 61

WALTON.

For state taxes	$274 11	
For county taxes	552 72	$826 83

Making a total for all the towns of.....$2523 35

We find that the taxes paid by the railroad company in these towns for town accounts and railroad purposes in the tax levy of 1900 were paid directly to the towns and that they have each had the benefit thereof.

We therefore report that there now remains due said towns from the County of Delaware thea bove sums aggregating $2523.35, and that hereafter so long as any part of the railroad indebtedness of any such town snall remain unpaid the taxes paid by the New York, Ontario & Western Railroad Co. in such town should be set aside as a sinking fund as provided in Section 12 of the General Municipal Law of the State of New York.

Dated, Nov. 15th, 1901.

Respectfully submitted,

GEO. O. MEAD,
C. W. HULBERT,
G. T. SCOTT,
Committee.

Report received and placed on file.

Mr. Mead moved the following:

Whereas, as shown by the report of the special committee on railroad rebates there is due the towns of Delhi, Hamden, Hancock, Sidney and Walton the sum of $2,523.25 being the rebate on the county and state taxes levied on the N. Y., O. & W. R. R. Co. in 1900.

Resolved, That there be levied against the taxable property of the County of Delaware the sum of $2,523.25, and that the County Treasurer place the same in the railroad rebate fund to the credit of said towns as follows: To

Delhi, $244.33; Hamden, $360.56; Hancock, $620.02; Sidney, $471.61; Walton, $826.83, and that he invest and expend the same as provided in Section 12 of the General Municipal Law.

Mr. Hartman moved that the consideration of Mr. Mead's resolution and the foregoing report of special committee be made the special order for consideration at next Monday evening session. Motion carried.

Mr. Hulbert moved the following.

Resolved, That the taxes paid by the New York, Ontario & Western Railway Company in the towns of Delhi, Hamden, Hancock, Sidney and Walton which by Section 12 of the General Municipal Law is directed to be placed in a sinking fund in the hands of the County Treasurer for the benefit of the town in which such tax is levied so long as such town has outstanding bonds issued in aid of the construction of such railroad, or bonds issued in refunding such railroad aid bonds, be so set aside and invested by the County Treasurer for the benefit of such town.

And it is further resolved, That the County Treasurer is hereby authorized and directed pursuant to Section 12 of the General Municipal Law to use such funds in the purchase of the bonds of such town as they become due, and in case the bonds of any such towns are due in installments, or the amount in the hands of the Treasurer is insufficient to pay the whole bond that he pay the amount in his hands toward the principal or interest of such indebtedness as the same becomes due and take the receipt of the owner of such obligation for the sum so paid.

On motion of Mr. Hartman the resolution of Mr. Hulbert was ordered over for consideration at next Monday evening's session.

Mr. J. M. Graham presented the report of Dr. T. L. Craig, Coroner, which was read, received and placed on file.

Mr. Scott presented the statement of the bonded debt of the town of Davenport which was read, received and placed on file.

Mr. Dayton called to the Chair.

On motion of Mr. Hall the following sums for the following purposes were levied and charged on the town of Hancock, viz:

For current highway purposes.....	$ 500 00
For extraordinary highway purposes....	1959 00
For principal Fish Eddy bridge bonds....	2000 00
For interest Fish Eddy bridge bonds.....	80 00
For interest Harvard bridge bonds.....	240 00
For deficit account Harvard bridge bonds.	290 73
For principal railroad bonds.....	6000 00
For interest railroad bonds.....	720 00

Mr. Hall also presented statements of amounts to be levied on road districts in said town of Hancock for the purpose of paying installments on road workers, which were ordered levied on said road districts.

Chairman in the Chair.

Mr. Travis presented the following:

We, the undersigned members of the Board of Supervisors of the County of Delaware, State of New York, representing one of the principal political parties into which the people of said county are divided to wit: The Democratic party, do hereby designate and appoint the Walton Reporter, a public Democratic newspaper, published in the village of Walton, N. Y., and fairly representing the said political party to which we belong to publish the Session Laws in and for said County of Delaware for the ensuing year.

Dated, Delhi, N. Y., Nov. 15th, 1901.

F. W. HARTMAN,
G. H. BRINKMAN,
G. T. SCOTT.
W. H. TRAVIS,

On motion of Mr. Travis the Walton Reporter was declared duly designated for the purposes aforesaid.

On motion of Mr. Scott the Downsville News and The Utilitarian of Margaretville were designated to publish the election notices.

On motion of Mr. Scott the Stamford Mirror was designated to publish the concurrent resolutions.

Mr. Travis presented the following.

We, the undersigned members of the Board of Supervisors of the County of Delaware, and State of New York, representing one of the principal political parties into which the people of the said county are divided, to wit: The Democratic party, do hereby designate and appoint the Delaware Gazette, a public newspaper published in the village of Delhi, Del. Co., N. Y., and fairly representing the said political party to which we belong to publish the Official canvass and Concurrent Resolutions in and for said County of Delaware for the ensuing year.

Dated, Delhi, N. Y., Nov. 15th, 1901.

F. W. HARTMAN,
W. H. TRAVIS,
G. H. BRINKMAN,
G. T. SCOTT.

On motion of Mr. Travis the Delaware Gazette was declared duly designated for the foregoing purposes

On presenting and filing necessary certificates and on motion of Mr. Gladstone the sum of $259.70 was levied and charged on the Griffin Corners Fire District for the following purposes, viz:

For rent of hydrants and other necessary fire purposes	$200 00
To reimburse Brownold & Wechsler for fire district tax erroneously paid	59 70

On motion of Mr. Stevenson the board adjourned until tomorrow morning, Nov. 16th, at 9 o'clock.

Saturday Morning, November 16.

Board convened pursuant to adjournment and was called to order by the Chairman. Roll call. Quorum present. Journal of last day's session read and approved.

On motion of Mr. Howes the several persons selected as Grand Jurors from the respective towns, and duly certified and appearing upon lists presented to and filed with the Clerk of this Board were adopted as and for the Grand Jurors for the County of Delaware for the ensuing year, and that the Clerk of the Board prepare a certified copy of such lists and file the same in the Delaware County Clerk's office.

The Standing Committee on Coroners' Bills by Mr. J. M. Graham its chairman presented report which was received and placed on file and ordered over under the rule.

Mr. Dickson from the Standing Committee on Sheriff's and Clerk's Accounts referred back to the Board claim No. 321, being the claim of the Sheriff for board of prisoners, etc., and asked for instructions from the Board.

Mr. Brinkman moved that the matter of Mr. Dickson's request stand over for consideration at next Monday's session. Motion carried.

The Standing Committee on Town Accounts by Mr. Dayton its chairman presented report which was received and placed on file and ordered over under the rule.

The Standing Committee on Equalization by Mr. Mead its chairman presented its report which was read, received and placed on file and ordered over under the rule.

Mr. H. S. Graham offered the following and by request the same with the subject matter therein contained, was referred to the special committee heretofore appointed, consisting of Mr. Fisher and Mr. Stoddart.

Whereas, The rebate on state taxes for the years 1889, '90 and '91 belonging to the town of Delhi, amounting to the sum of three hundred and twenty-one dollars and thirty-two cents, ($321.32) has never been applied by the County Treasurer to the payment of railroad bonds of said town, as required by law nor in any way paid to or used for the benefit of the town, but has been used for the benefit of the county, and

Whereas, The above named sum with interest to February 1st, 1902, amounts to the sum of four hundred and seventy-five dollars and fifty-six cents, ($475.56.)

Resolved, That the County Treasurer be directed to pay to the Comptroller of the State of New York on the first day of February, 1902, the above named sum of four hundred and seventy-five dollars and fifty-six cents to apply on the bond of the town of Delhi due on that date, and that the said sum of $475.56 be levied and assessed against the assessable property of the County of Delaware for the purpose of reimbursing the Treasurer for the amount thus paid.

On presenting and filing necessary certificates and statements and on motion of Mr. Gladstone the sum of $125 was levied and charged on the Arena Fire District of the town of Middletown for the uses and purposes of such Fire District.

The Standing Committee on Justices' and Constables' Accounts by Mr. Scott its chairman presented report which was received and placed on file and ordered over under the rule.

On motion of Mr. Hartman the Board adjourned until Monday next, November 18th, at 2 o'clock, P. M.

Monday Afternoon, November 18.

Board convened pursuant to adjournment and was called to order by the Chairman. Roll called. Quorum present.

Journal of last day's session read and approved.

On motion of Mr. Hartman the report of the Standing Committee on Supervisors' bills was taken up, read and considered and on motion of Mr. Hartman the same was adopted and the several claims therein set forth were audited and allowed at the amounts recommended by the committee and ordered paid.

Mr. Scott moved that the report of the Special Committee on Railroad Rebates for 1900 and 1901, said committee consisting of Messrs. Mead, Hulbert and Scott, and made special order for this hour, be recommitted to said special committee for farther consideration. Motion carried.

On motion of Mr. Hartman the Board took recess until 7 o'clock P. M.

Monday Evening, November 18.

Board convened and called to order by the Chairman. Roll called. Quorum present.

Mr. Hartman moved that the resolution offered by Mr. Hulbert, relating to railroad rebate matters, offered at last Friday's session, and laid over for consideration at this session, stand over for consideration at tomorrow afternoon's session. Motion carried.

Mr. Munn presented the annual report of Samuel J. White, Jr., Coroner, which was received and placed on file.

On motion of Mr. Hartman the Board was adjourned until 9 o'clock, A. M., November 19th.

Tuesday Morning, November 19.

Board convened and was called to order by the Chairman. Roll called. Quorum present.

Journal of last day's session read and approved.

The Standing Committee on County Claims by Mr. Smith its chairman presented report which was read, received and placed on file and ordered over under the rule.

Mr. Dickson, chairman of Committee on Sheriff's and Clerk's Accounts, referred back claim No. 321, the Sheriff's bill for board of prisoners in the county jail, for direction and information as to price per week to be allowed the Sheriff for board.

By unanimous consent the Sheriff was heard before the board and gave the facts and figures as to the cost and expense of such board, etc.

Mr. Gladstone moved that the bill be taken from the committee and made special order for consideration at this afternoon's session. Motion carried.

Mr. Hartman moved that the Sheriff be requested to present and file with the Board a written statement showing items of cost and expenditures, etc., for information of the Board. Motion carried.

The Standing Committee on U. S. Deposit Fund presented the annual report of the Loan Commissioners together with the committee report thereon which was read, received and placed on file and ordered over under the rule.

On motion of Mr. Mead the report of the Standing Committee on Equalization was taken up for consideration and read, and on motion of Mr. Mead the same was adopted, the ayes and noes being called and ordered on the question of adoption, resulted as follows:

Ayes—Messrs. Brinkman, Brock, Cronk, Dayton, Dickson Gladstone, H. S. Graham, J. M. Graham, Hall, Hartman, Howes, Hulbert, Irvine, Mead, Munn, Scott, Smith, Stevenson and Travis.—19.

Noes—None.

On motion of Mr. Scott the report of the Standing Committee on Justices' and Constables' accounts was taken up, read and considered and on motion of Mr. Scott the same was adopted and the several claims therein set forth were audited and allowed at the sums recommended by the committee and ordered paid.

On motion of Mr. J. M. Graham the report of the Standing Committee on Coroners' bills was taken up for consideration, read and considered and on motion of Mr. Graham the same was adopted, and the several claims therein set forth, were audited and allowed at the amounts recommended by the committee, and ordered paid.

Mr. Cronk presented the report of the Standing Committee on Printers' bills, which was read, received and placed on file and ordered over under the rule.

The report of the Standing Committee on Town and County Line Bridges, on motion of Mr. Travis, chairman of the committee, was taken up, read and considered and on motion of Mr. Travis the same was adopted, and the claims therein set forth were allowed as recommended by the committee and ordered paid.

The report of the Standing Committee on Court House and Jail was taken up, read and considered and on motion of Mr. Brock the same was adopted.

The report of the Standing Committee on Town Accounts, on motion of Mr. Dayton, its chairman, was taken up, read, considered and adopted and the several claims therein set forth were audited and allowed against the several towns at the amounts recommended by the committee.

Mr. Hartman offered the following which was adopted:

Resolved, That after the state and county taxes have been apportioned between the several towns that the Clerk extend all the taxes upon each of the towns according to the assessments of the town assessors by the same percentage upon the real and personal property in each town except as to bank assessments otherwise provided for.

On motion of Mr. Brinkman a tax of 3 mills upon a dollar was ordered levied and collected on the taxable property of the Sidney Centre Water Supply District in the town of Sidney, for the uses and purposes of such district.

On motion of Mr. Irvine the Board took recess until 2 o'clock P. M.

Tuesday Afternoon, November 19.

Convened and called to order by the Chairman. Roll called. Quorum present.

Mr. Howes moved that the claim for costs, etc., $60, in favor of Tompkins against the county be referred to the counsel of the Board for his opinion as to its legality, and whether or not the same is a just and proper claim to be charged against the county and report to the Board at this evening's session. Motion carried.

Mr. Cronk offered the following and moved its adoption:

Resolved, That public interest demands the improvements under the provisions of Chapter 115 of the Laws of 1898 of that section of the public highway situate within the town of Roxbury, County of Delaware, and described as follows: Commencing at the turnpike road in the unincorporated village of Grand Gorge, near the store of Samuel Harley and the residence of John M. Cronk and running thence in a southwesterly direction as the highway is now laid out to the road leading to Decker Bros. creamery, being a distance of about one mile. The above description does not include any portion of a highway within the boundaries of any city or incorporated village.

Resolved, That the Clerk of this Board is hereby directed to forthwith transmit a copy of the foregoing resolution to the State Engineer and Surveyor.

Resolution adopted.

Mr. Cronk offered the following which was adopted:

Resolved, That public interest demands the improvements under provisions of Chapter 155 of the Laws of 1898 of that section of public highway situate within the town of Roxbury, County of Delaware, and described as follows: Beginning at a line near the depot of the Ulster & Delaware railroad at Roxbury station parallel with the end of the sidewalk leading to such depot, and running thence in an easterly direction as the highway now runs to the public square in Roxbury village, thence making a turn and running in a northerly direction as the highway is now laid out to the bridge across the East Branch of the Delaware river near the residence of Nelson K. Dart, being a distance of about one mile. The above description does not include any portion of highway within the boundaries of any city or incorporated village.

Resolved, That the Clerk of this Board is hereby directed to forthwith transmit a copy of the foregoing resolution to the State Engineer and Surveyor.

Mr. Hartman moved that the resolution of Mr. Hulbert, offered at the Friday evening session, November 16th, regarding Railroad Tax rebates, be taken up for consideration. Motion carried.

Resolution read and on motion of Mr. Hartman the same was laid on the table.

Mr. Hartman moved the following:

Resolved, That the amounts charged against the several towns as set forth in the preliminary report of the County Treasurer be charged against and levied upon the several towns as indicated in said report.

On motion of Mr. Mead, Mr. Hartman's resolution was laid over until this evening's session.

Mr. Hartman offered the following and moved its adoption:

Resolved, That all existing committees appointed by and pursuant to resolutions passed by former Board of Supervisors be and the same are hereby discharged from further service. And it is further

Resolved, That this Board does not approve or sanction the practice heretofore followed, of members of the Board of Supervisors rendering services on Special Committees after their terms of office as Supervisor have expired.

On motion of Mr. Mead, Mr. Hartman's resolution was laid over until this evening's session.

On motion of Mr. Smith the report of the Committee on County Claims was taken from the files and read for the information of the Board.

On motion of Mr. Gladstone, the claim of the Sheriff for board of prisoners, was taken up and considered and the sheriff and the counsel for the Board were heard in regard thereto.

Mr. Brinkman then moved that inasmuch as it appears from an account kept by the sheriff that, for one month (January, 1901) the cost for material furnished and necessary cost of help, the actual cost for board was $2.77 per week that the committee be instructed to allow the claim at the rate of $2.75 per week and incorporate the allowance of such claim in their report accordingly. Motion carried.

On motion of Mr. Gladstone, the Board then took recess until 7 o'clock P. M.

Tuesday Evening, November 19.

Convened and called to order by the Chairman. Roll called. Quorum present.

Mr. Howes called up his claim and resolution heretofore offered by him, charging a certain claim, $60 costs, etc., in settlement of pauper case against the County in favor of the town of Tompkins, and G. A. Fisher, Esq., counsel for the Board, was heard in regard thereto and gave as his opinion that the claim was a just and proper claim against the County.

Mr. Howes then moved that the claim be allowed and placed in the abstract of County claims as allowed, at the sum of $60. Motion carried.

Mr. Hartman called up his resolution offered at this afternoon's session, directing the several sums due from towns, as appears in the Treasurer's preliminary report, to be levied on the several towns chargeable. Resolution read and adopted.

On motion of Mr Cronk the report of the Standing Committee on Printers' Bills was taken up and read for the information of the Board.

On motion of Mr. Hulbert the report of the Standing Committee on Unperformed Highway Labor was taken up, read, considered and adopted and the several items of unperformed labor therein set forth was levied and charged on the individuals and property as recommended by the Committee.

The Standing Committee on salaries of County Officers, Clerk of Board of Supervisors and Janitor, by Mr. Irvine its chairman, presented report which was read, received and ordered over under the rule.

Mr. Dayton offered the following which was adopted:

Resolved, That the several tax rolls when completed in accordance with the directions of this Board that the several warrants for the collection of taxes be signed by the Chairman and Clerk to bear date December 14th, 1901, and be returnable on the 1st day of February, 1902, and that the Treasurer of Delaware county be and is hereby authorized to extend the time for the collection of taxes in any town, not beyond the 20th day of March, 1902, upon the Collector of such town complying with the statute.

Mr. Munn offered the following which was adopted:

Whereas, It appears from the examination of the assessment rolls of the towns of Franklin, Sidney and Stamford that either omitted or erroneous assessments were made of the shares of bank stock in the several banks in said three towns, and

Whereas, It also appears that the chief fiscal officers of the banks in said three towns have forwarded to this board agreements and consents that the said shares of bank stock may be assessed and taxed pursuant to the provisions of the tax law of the State of New York as amended by Chapter 550 of the Laws of 1901, and waiving all failures, omissions, irregularities and

errors in the said asseesment rolls and on the part of the assessors. Now therefore be it

1st Resolved, That the Clerk of this Board is directed to place upon the assessment rolls of said three towns the names of their respective stockholders whose shares are to be assessed in the manner directed by the said act of 1901, from the statements made by the chief fiscal officers of such banks, which were delivered to the assessors of the respective towns on or before the 1st day of July, 1901, and that such assessments be made, taxes levied thereon, notices given and taxes collected in the manner provided by said Tax Law as amended by Chapter 550 of the Laws of 1901, in all things in the same manner and to the same extent as if said shares of stock had been regularly and properly assessed according to the present statute.

2nd, Further Resolved, That the respective Supervisors of said three towns deliver to and leave with the Clerk of this Board the several statements made by the respective banks on or before July 1st, 1901, and the consents, agreements and waivers made and executed by the said banks, to the end that the Clerk can fully carry out the terms and provisions of this resolution.

On motion of Mr. Hartman the resolution offered by him at afternoon session providing for the discharge of all special committees appointed by former Boards, was taken up, read and adopted.

Mr. H. S. Graham offered the following which was adopted:

Resolved, That the Farmers Institute be granted the use of the Court Room for their meeting to be held in Delhi, March 14th and 15th, 1902, providing the dates do not conflict with those of any Court.

The Standing Committee on Sheriff's and Clerk's accounts by Mr. Dickson, its Chairman, presented report which was received, read and placed on file, and ordered over under the rule.

The Standing Committee on Finance by Mr. Stevenson, its Chairman, presented report which was read, received and placed on file, and ordered over, under the rule.

Mr. Mead, from the Special committee on Railroad Rebates presented the report heretofore recommitted to such committee for further consideration or amendment without change or amendment, which by consent, was laid over for consideration at to-morrow morning's session.

On motion of Mr. Mead, the following sums for the following purposes were levied and charged on the town of Walton, viz:

For principal R. R. bonded debt.....	$7,500
For interest R. R. bonded debt.....	3,930

On motion of Mr. Munn, the Board adjourned until Wednesday morning, November 20th at 8 o'clock.

Wednesday Morning, November 20.

Board convened pursuant to adjournment. Called to order by the Chairman. Roll called. Quorum present.

Journal of last day's session read and approved.

Mr. Scott from the Special Committee on Railroad Rebates for the towns of Delhi, Hamden, Hancock, Sidney and Walton offered the following as a substitute for report presented by Mr. Mead, from the same Committee and moved its adoption:

To the Honorable Board of Supervisors of Delaware County:

Your special committee on rebates due the towns of Delhi, Hamden, Hancock, Sidney and Walton, from the taxes paid by the New York Ontario and Western Railway Company on the tax levy of 1900 would respectfully report as follows:

We find that the towns of Delhi, Hamden, Hancock, Sidney and Walton are entitled to receive as rebate the taxes paid by the New York, Ontario & Western Railway Company upon the taxable property of said railway company in said towns.

We also find that by reason of an error on the part of the Board of Supervisors of this county for the year of 1900 said Board failed to provide for and pay over to the above mentioned towns the rebates which they were entitled to receive from the taxes collected upon the taxable property of said Railway company in said towns during said year.

We find the amount of rebates which said towns are entitled to receive for said year 1900 are as follows:

Delhi	$244 33
Hamden	360 56
Hancock	620 02
Sidney	471 61
Walton	826 83
Total amount of rebates	$2523 35

The above sums represent the rebates to which said towns are entitled upon the State and County taxes, said towns having received for said year all other rebates to which they were entitled; and the present Board of Supervisors in addition to providing for the rebates which said towns are entitled to receive for the year 1901 should also provide for the raising of a fund to pay said rebates unpaid for the year 1900.

And we would respectfully recommend that the Finance Committee in their budget include an amount sufficient to pay such rebates unpaid for the year 1900 in addition to the rebates for the year 1901.

All of which is respectfully submitted.

Dated November 19th, 1901.

GILBERT T. SCOTT,
C. W. HULBERT,

Committee.

The report was read, received and on motion of Mr. Scott the same was adopted.

On motion of Mr. Cronk, the report of the Standing Committee on Printers' Bills was taken up, read and considered, and on motion of Mr. Cronk the same was adopted and the several claims therein set forth were audited and allowed at the amounts recommended by the committee, and ordered paid.

On motion of Mr. Dickson the report of the Standing Committee on Sheriff's and Clerk's accounts was taken up, read and considered and the several claims therein set forth were audited and allowed at the amounts recommended by the Committee and ordered paid.

Mr. H. S. Graham called up the annual report of the U. S. Deposit Fund Commissioners, together with the report of the Standing Committee thereon, which were severally read and on motion of Mr. Graham the report of the committee was adopted.

On motion of Mr. Irvine the report of the Standing Committee on salaries of County Officers, Clerk of Board of Supervisors and Janitor was taken up, read, considered and adopted.

On motion of Mr. Stevenson the report of the Standing Committee on Finance was taken up for consideration.

Report read and considered and on motion of Mr. Stevenson the same was adopted.

The ayes and noes being called and ordered on the question of adoption resulted as follows:

Ayes: Messrs. Brinkman, Brock, Cronk, Dayton, Dickson, Gladstone, H. S. Graham, J. M. Graham, Hall, Hartman, Howes, Hulbert, Irvine, Mead, Munn, Scott, Smith, Stevenson, Travis.—19.

Noes: None.

Mr. Dickson presented the bonded debt statement of the town of Andes, which was received and placed on file.

Mr. Mead moved that the action of the Board in charging upon the town of Walton $7,500 for Railroad Bond purposes be reconsidered. Motion carried.

Mr. Mead then moved that the sum of $6,000 be levied and charged on Walton for Railroad Bond purposes instead of the said sum of $7,500. Motion carried.

Mr. Mead offered the following which was adopted:

Whereas, On the 20th day of November, 1901, at a meeting of the Board of Supervisors of the County of Delaware, N. Y., held at the Court House, in the village of Delhi, a quorum being present and a majority voting in the affirmative the following resolution was adopted:

Resolved, That public interest demands the improvement under the provision of Chapter 115 of the Laws of 1898 of that Section of public highway situate within the towns of Walton and Colchester, County of Delaware, and described as follows: That portion of the public highway of the town of Walton commencing at the bridge across the Delaware river, known as Weed's bridge, so called, and continuing past the farm house of Miles Bramley to the point where the road leading over the mountain towards Downsville intersects the river road, so called; thence up the hill following what is known as the Downsville road to the town line between the towns of Walton and Colchester, being a distance of about three miles. The above description does not include any portion of a highway within the boundaries of any city or incorporated village.

Resolved, That the Clerk of this Board is hereby directed to forthwith transmit a certified copy of the foregoing resolution to the State Engineer and Surveyor.

On motion of Mr. Gladstone the sum of $300 was charged and levied on the town of Middletown to supply the deficiency in the Dog tax fund for years 1900 and 1901.

On motion of Mr. Smith the report of the Standing Committee on County Claims was taken up and considered and the several claims therein set forth were audited and allowed at the amounts recommended by the committee and ordered paid.

Mr. Munn moved that the Sheriff be directed to prepare and file with the Board at December Session a statement or inventory of all ranges, stoves, furnaces and other property belonging to the County in and about the Court House and Jail that are not now used or needed for the use of the County, that the same may be sold or disposed of for the benefit of the County.

On motion of Mr. Scott the Board was then adjourned until Monday, December 16th, at 7 o'clock, P. M.

DECEMBER SESSION.

Monday Evening, December 16.

Board convened pursuant to adjournment. In the absence of the Chairman the Board was called to order by the Clerk. Roll called. Quorum present.

On motion of Mr. Howes, Mr. Dayton of Harpersfield was chosen temporary Chairman. Journal of last day's session read and approved.

The order of business being called and no business appearing, and on motion of Mr. Howes the Board was adjourned until 9 o'clock A. M., December 17th.

Tuesday Morning, December 17.

Board convened and was called to order by the Chairman, Mr. Hall. Roll called. Quorum present. Journal of last day's session read and approved.

Mr. Hartman offered the following which was adopted.

Whereas, By Chapter 125 of the laws of 1901 the date for the appointment of Overseers of Highways was fixed for the 15th day of April in each year, and said law further provides that the Board of Supervisors of any county at an annual meeting of the Board may designate any other day for the appointment of such Overseers, therefore, be it

Resolved, That the date for the appointment of Overseers of Highways by the Commissioner of Highways in the various towns in Delaware County be, and the same is hereby designated to be the 15th day of February of each year.

Mr. H. S. Graham offered the following which was adopted:

Resolved, That the special committee on county indebtedness heretofore appointed be directed to take the necessary steps and measures to carry out the recommendations embodied in their report which was submitted to this Board on the 14th day of November last.

Mr. J. M. Graham moved that the members of this Board visit and inspect the County Alms House to-morrow afternoon December 18th at 2 o'clock. Motion carried.

Mr. Hartman moved that inasmuch as there appears to have been a misunderstanding between the Surrogate's Clerk and the Committee on Salaries, that that portion of the report which fixes the salary of the Surrogate's Clerk, be referred back to the committee with authority and direction to farther consider the same and report to the Board. Motion carried.

On motion of Mr. Munn the Board then took recess until 7 o'clock P. M.

Tuesday Evening, December 17.

Convened and called to order by the Chairman. Roll called. Quorum present.

Mr. H. S. Graham presented a claim of W. G. Potter for repairing the seal of the Board of Supervisors, by order of the Clerk of the Board, $3.50, assigned to M. T. Menzie, which was audited and allowed and ordered paid from the general fund of the county.

Mr. Mead constituting the committee of one to examine and cause certain improvements to be made in the lighting system of the Walton Armory, with a view to lessen the expense of lighting, etc., made oral report to the effect that he had caused the necessary improvements to be made by putting in suitable switches, etc., and that in his judgment the changes would lessen the annual expense of lighting, from $150 to $200. Mr. Mead also presented a bill or claim of the Walton Electric Light Company for labor and material in making the changes referred to in his report, $56.20, which was audited and allowed and ordered paid from the general fund of the county.

Mr. Irvine offered the following which was adopted:

Whereas, It has been customary in the past to hold the Teachers' Institute in the Court House, and

Whereas, The said Institute will be appointed to be held in Delhi the coming spring, now therefore, be it

Resolved, That the Sheriff be and hereby is authorized to open the said Court Room for the holding of said Institute, providing the date does not conflict with the date of any term of Court.

Mr. Gladstone moved that inasmuch as the Committees that have not yet reported have farther labors to perform and the members of the Board are to visit and inspect the County House to-morrow afternoon, that the Board adjourn until to-morrow evening, December 18th, at 7 o'clock. Motion carried and the Board adjourned accordingly.

Wednesday Evening, December 18.

Convened and called to order by the Chair. Roll called. Quorum present. Journal of last day's session read and approved.

Mr. Scott presented a claim of Mrs. Mary E. Clark for services rendered in rearranging the Supreme Court Library, etc., $44.00, which was audited and allowed and ordered paid from the general fund of the county.

Mr. Brinkman presented a claim of Dr. L. M. Day for Lunacy examination for $5.00, which was overlooked by the committee, which was audited and allowed and ordered paid from the general fund of the county.

Mr. Dickson presented a claim of Thos. W. Miller, publisher of the Andes Recorder, for publishing the Official Canvass, services having been rendered since the beginning of the annual session, to the amount of $46.50, which was audited and allowed and ordered paid from the general fund of the county.

Mr. Gladstone presented a claim of J. B. Gregory, $46.50, for publishing Official Canvass in the Griffin's and Fleischmann's Herald, services having been rendered since the beginning of the annual session, which was audited and allowed and ordered paid from the general fund of the county.

On motion of Mr. Irvine, George W. Flowers was authorized to represent the town of Tompkins during the temporary absence of Supervisor Howes.

Mr. Munn offered the following resolution which was adopted:

Resolved, That a committee of two be appointed for the purpose of furnishing information and statistics for the use of the Equalization Committee.

First: To ascertain the relation of the assessed value as far as practicable to the true value. The relation of the assessed value to the equalized value

Second: To prepare a tabulated statement of the assessed value of both real and personal property of each town for the past eight years; also the population of each town and village in 1890 and 1900.

Third: To furnish a statement of the assessed and equalized value per acre of each town; also other information that may be of use to the committee.

Said committee to serve without compensation except at the option of the Board, based upon the value of their report.

The Chair appointed as such committee, Messrs. Munn and J. M. Graham.

On motion of Mr. Hartman the Board adjourned until 9 A. M., December 19th.

Thursday Morning, December 19.

Convened and called to order by the Chairman. Roll called. Quorum present. Journal of last day's session read and approved.

Mr. Hartman from the committee on providing for county indebtedness, etc., presented and moved the passage of the following preceeded by the proper recitals and caption and moved its adoption and passage:

Resolved, By the Board of Supervisors of the County of Delaware, pursuant to the provisions of subdivisions 6 and 13 of Section 12 of the County Law, being Chapter 18 of the General Laws as follows:

Section 1. The Treasurer of the County of Delaware is hereby authorized and empowered to borrow on the faith and credit of the county from the Home Savings Bank of the City of Albany, N. Y., the sum of thirty-five thousand dollars ($35,000) for the funding of the debts of the county, not represented by bonds, and to issue county obligations therefor in the manner and form hereinafter provided.

Section 2. The County Treasurer is hereby authorized to issue certificates of indebtedness to the amount of thirty-five thousand dollars ($35,000) as follows: One such certificate of indebtedness dated January 1st, 1902, for the sum of $10,000, payable on the 1st day of April, 1903. One certificate payable on the first day of April, 1904, for the sum of $10,000. One certificate payable on the 1st day of April, 1905, for $10,000; and one for $5,000, payable April 1st, 1906. The interest to be at the rate of 3½ per cent. per annum, payable October and April 1st in each year, such certificates to be signed by the County Treasurer and sealed with the seal of the County and to contain the name of the payee.

Section 3. The County Treasurer shall, before proceeding with the issuing of such certificates, execute to the county of Delaware a bond in the penal sum of $100, with at least two sureties, who shall severally justify in that amount, conditioned to the faithful performance of his duty in issuing such certificates and the lawful application of the funds which may be raised by tax for the payment thereof which may come into his hands.

Section 4. This act shall take effect immediately.

The ayes and noes being called and ordered on the question of its adoption and passage, resulted as follows:

Ayes—Brinkman, Brock, Cronk, Dayton, Dickson, Gladstone, H. S. Graham, J. M. Graham, Hall, Hartman, Hulbert, Irvine, Mead, Munn, Scott, Smith, Stevenson, Travis—18.

Noes—None.

Resolution and act declared duly passed.

Mr. Brinkman presented a claim of S. E. Smith of the Delaware Gazette, $46.50, for publishing Official Canvass, which was audited and allowed and ordered paid from the general fund of the county.

Mr. H. S. Graham presented a claim of T. J. Jackson, $47.14 for lumber, etc., furnished for flooring and repairs in the Supreme Court Library Room, which was audited and allowed and ordered paid from the general fund of the County.

Mr. H. S. Graham presented a claim in favor of the Delaware Republican for supplies furnished during the session of the Board, $5.25, which was audited and allowed and ordered paid from the general fund of the County.

Mr. Hartman presented the report of the special committee as to claims of the towns of Walton and Delhi against the County on account of Railroad rebate matters which was received and read and ordered over for consideration at the afternoon session.

The report is as follows:

To the Honorable Board of Supervisors of the County of Delaware:

We, the undersigned, appointed by your Honorable Board to investigate all the matters connected with or involved in three separate resolutions, two of which related to the claims of the town of Walton, offered by the Hon. Geo. O. Mead, and one relating to the town of Delhi, offered by H. S. Graham, all of which arose out of the Railroad rebates of those two towns, would respectfully report as follows:

We have taken up the three resolutions in the order in which they were presented to the Board of Supervisors.

The first resolution offered by Mr. Mead asks "that the sum of $2019.16, and interest thereon to February 1st, 1902, in all $3114.51, be levied upon the taxable property of the county and paid to the Treasurer, to be by him invested and used for the benefit of the town of Walton.

We find upon examination of the records in the Delaware County Clerk's Office, that on the 10th day of November, 1893, a judgment was duly entered in favor of Charles B. Bassett, as Supervisor of the town of Walton, against the Board of Supervisors of the County of Delaware for

Damages	$2019 16
Costs	160 56
Total	$2179.72

That interest was to be added to the above damages from the 1st day of December, 1892.

Upon reference to page 43 of the Supervisors proceedings for the year 1893 it will be found that on the 18th day of November, 1893, a resolution was introduced by Mr. Sewell (then Supervisor of the town of Walton) and adopted by the Board, providing that the sum of $2694.71 be levied on the county and applied by the County Treasurer as follows: $2534.15, to be used by County Treasurer as a sinking fund as provided by law for the benefit of the town of Walton, and the sum of $160.56 paid over to Marvin & Hanford, attorneys, as their fees allowed by the referee in the action of the town of Walton against the County of Delaware. That the aforesaid sum of $2694.71 was made up of the following items:

Judgment for damages	$2179 72
Interest to February 1st, 1894	152 58
State taxes for 1890 and 1891	362 41
	$2694 71

(See page 98 of the Supervisors proceedings of 1893.)

This amount was raised by levy upon the taxable property of the County in 1893, and was paid over to the County Treasurer pursuant to the resolution of the Supervisor of the town of Walton.

The item of $160.58 was paid to Marvin & Hanford by the County Treasurer during the year 1894 (See page 112 Supervisors proceedings of 1894.) The item of $2019.16 is the subject of the first resolution submitted to us. The item of $362.41 is involved in the second resolution.

We have made a thorough and diligent search and investigation to ascertain whether either of the last named items were ever paid over to the Supervisor of the town of Walton, or invested by the Treasurer of the County of Delaware as a sinking fund for the benefit of the town of Walton as provided by the resolution of November 18th, 1893.

We have examined the Treasurer's reports for each year since said amounts were raised; we called for and examined all the annual reports of H. S. Sewell, who was the Supervisor of the town from February, 1893, to February, 1901; we have examined the records in the Supervisors' rooms, in Delaware County Clerk's office and have come to the conclusion that neither of the items of $2019.16 (plus the interest of $152.58), or the item of state taxes for 1890, and 1891, $362.41, have ever been paid over to the Supervisor of the town of Walton or invested by the County Treasurer as a sinking fund for the benefit of the town, but were used by the County Treasurer in the payment of other claims and demands against the county, and were thus diverted and misappropriated by the County Treasurer from the purpose for which such sums were raised. The raising of the full amounts of the judgment and interest by the county (the judgment debtor) and placing the same in the hands of the County Treasurer for a sinking fund pursuant to a resolution introduced by Mr. Sewell, the representative and agent of the town of Walton (the judgment creditor) operated as a full payment and extinguishment in law of the aforesaid judgment and the only claim or cause of action which the town of Walton thereafter had against the county was for money had and received, or possibly for conversion or misappropriation of the funds originally raised for that specific purpose for the benefit of the town.

The claim or cause of action in favor of the town against the county, arose and became due and payable when the money was misappropriated, and the misappropriation occurred during the years 1893 or 1894. The Treasurer's report for 1894 shows conclusively that more money was used and paid out by him for county purposes than he had received and that he was compelled to borrow, and did borrow during the year the sum of $25,000 to meet the current expenses, claims and obligations of the county. (See Treasurer's report 1894, page 111, Supervisors' proceedings of 1894.) The town of Walton continued to be represented upon the Board of Supervisors during the years 1894

and 1895, in both of which years there was a shortage of funds to meet the expenses and obligation of the county and extra money borrowed, and in both of which years the Treasurer's report failed to show any investment of these items in a sinking fund for the benefit of the town, thus disclosing to the representative of the town that there had been a misappropriation of the funds so raised for its specific benefit.

More than six years have elapsed since the cause of action arose and the same is now outlawed and barred by the statute of limitation. There is abundant authority for this position by our Court of Appeals and the facts in the case force us to this conclusion.

All that we have said as to the raising of the money, the passing of the same into the hands of the County Treasurer, the misappropriation of the same, the reports of the County Treasurer, and the statute of limitation, apply with equal force to the item of $362.41, except that we are informed that in 1891 the special proceeding was commenced by Charles B. Bassett, the then Supervisor of the town of Walton, against the County Treasurer to compel the setting apart and investing by him of said amount, and that the proceeding is still pending.

We have been unable to ascertain how the town can claim that a proceeding is still pending that was commenced for such a purpose, when it plainly appears that after its commencement the county proceeded to levy, collect, and pay over to the County Treasurer, the amount demanded for the very purpose for which the proceeding was instituted, and the representative of the town accepted payment by introducing the resolution by virtue of which the payment was fully consummated.

The same kind of a cause of action undoubtedly arose to the town in reference to this item, that did in relation to the amount levied and paid upon the judgment and the same conclusion is irresistible that that item is also outlawed.

If no order was made or stipulation entered into discontinuing the proceeding, it must be treated as abandoned long ago.

The same rule must prevail in reference to this proceeding that would in regard to an action brought upon a promissory note.

Could the creditor commence an action on the note and then say to the debtor, you raise the amount and hand it to John Doe for investment by him and after John Doe has converted it to his own use and after his cause of action has outlawed as against John Doe, can he turn around and say to the original debtor that he still has a cause of action against him?

Such a position would be untenable.

In regard to the resolution offered by Mr. Graham, we find much the same condition.

The rebate on state taxes for the years 1889, 1890 and 1891 were computed and ascertained to amount to the sum of $321.32 (see page 98 Supervisors' proceedings 1893.) This amount was levied and collected from the taxable property of the county of Delaware and paid to the County Treasurer as provided by law.

We are unable to find where the same was ever invested as a sinking fund for the town of Delhi or paid over to its Supervisor. What we have already said in reference to the misappropriation of the monies raised for Walton and the statute of limitation is also applicable to this item.

We have not intended to intimate that there was ever any personal misappropriation by the County Treasurer.

The misappropriation was for the benefit of the county and there is no doubt in our minds but that the county has had the benefits of these amounts, but there appears to us to be very serious obstacles in the way of recovery by either town.

We have taken this position after quite an exhaustive examination of both the facts and the law, and in taking it we are not unmindful of the consequences which might follow an adoption of the suggestions above outlined.

It is fair to presume that the representatives of these two towns will not yield or surrender their claims without resort to the courts and litigation might follow which would result in additional costs and expense to the county in the event of its defeat.

We cannot warrant success to the county.

The questions involved are those about which there would be a difference of opinion among lawyers.

We have also examined the question as to the right of the Board of Supervisors to waive the statute of limitation and we think there is very grave doubts about their authority to do so.

These claims with interest amount to $4192.67; the facts in relation to each of these items are all somewhat different but we think they would all be subject to the same rule of law.

All of which is respectfully submitted.

December 17th, 1901.

GEO. A. FISHER,
JOHN C. STODDART.

By request of Mr. Mead, action upon the foregoing report was laid over until the afternoon session.

Mr. Hartman also presented the bill of George A. Fisher for services rendered in making the investigation aforesaid, $25.00, which was audited and allowed and ordered paid from the general fund of the county.

Mr. Hartman also presented the claim of John C. Stoddart for like services, $25.00, which was audited and allowed and ordered paid from the general fund of the County.

Mr. Mead presented a claim of E. H. Hanford, $5.68, for disbursements and attendance before the above committee of investigation, which was audited and allowed and ordered paid from the general fund of the County.

Mr. Scott offered the following which were adopted:

Resolved, That the public interest demands the improvement under the provision of Chapter 115 of the Laws of 1898, of that portion of the public highways situate in the town of Davenport, County of Delaware, and described as follows: That portion of the public highway of the Town of Davenport, commencing at the bridge at or near the brick farm house of Calvin Butts and extending easterly along the old turnpike road leading from Stamford to Oneonta, a distance of one mile and one-half.

The above designated piece of road does not include any portion of a highway within the boundaries of any city or incorporated village.

Resolved, That the Clerk of this Board is hereby directed to forthwith transmit a certified copy of the foregoing resolution to the State Engineer and Surveyor.

Mr. Munn offered the following which was adopted:

Resolved, That the public interest demands the improvements under the provisions of Chaper 115 of the Laws of 1898, of that section of the public highway, situate within the Town of Franklin, County of Delaware, and described as follows: Commencing near the residence of Levi Gillett to the town line, a distance of about one-half mile on the highway from Franklin village to Otego; also one other piece of road described as follows: Commencing at the easterly line of the incorporated village of Franklin to Leonta, a distance of about three miles on the highway from Franklin to Treadwell.

The above descriptions do not include any portion of a highway within the boundaries of any city or incoporated village.

Resolved, That the Clerk of this Board is hereby directed to transmit a certified copy of the foregoing resolution to the State Engineer and Surveyor.

Mr. Hartman offered the following which was adopted:

Whereas, On account of the decrease in the public school monies apportioned to the rural school districts and the scarcity of teachers for such schools, occasioned by the present rules and regulations of the Department of Public Instruction, which causes a large advance in teachers' wages; and on account of the change in making the school year consist of 32 weeks instead of 28 as heretofore, the taxes necessary to maintain our common schools in the rural and small districts have been burdensome and oppressive to the taxable inhabitants of such district.

Now Therefore, We the Board of Supervisors of Delaware county do hereby request our Member of Assembly elect and the Senator of this district to bring said matter to the attention of the Legislature and the Department of Public Instruction and endeavor to procure some relief for such school districts; and if possible to have the quota allowed for each teacher employed by such districts increased from $100 to $150, and that the School Commissioner of various districts be empowered to grant licenses to a sufficient number of teachers in addition to those granted by the Department of Public Instruction so that the number of teachers licensed shall at least be equal to the number of schools in such Commissioner District, and the clerk of this Board is hereby directed to furnish a copy of this resolution to the Member of Assemply elect and Senator.

Mr. Brinkman moved that a committee of three be appointed to confer with the sheriff and report the terms upon which he will board prisoners in the county jail for the ensuing year. Motion carried.

The Chair appointed as such committee Messrs. Brinkman, H. S. Graham and Stevenson.

On motion of Mr. Stevenson the Board then took recess until 2 o'clock P. M.

Thursday Afternoon, December 19.

Convened and called to order by the Chair. Roll called. Quorum present.

Mr. Hartman moved that the report of the special committee on Railroad rebates and the claims of the town of Walton and Delhi be laid over for consideration at to-morrow's session December 20th. Motion carried.

Mr. Dayton offered the following which was adopted:

Whereas, Section 9 of Chapter 115 of the Laws of 1898, entitled An Act to Provide for the Improvement of Public Highways, provides that the expense of constructing such roads shall be apportioned as follows: One-half of the expense of the construction thereof shall be paid by the State Treasurer and 35 per centum of the cost of constructing shall be a general county charge and 15 per centum shall be a charge upon the town in which the improved highway or section thereof is located, and if the same is built pursuant to a resolution of the Town Board, after a petition as provided by Section 2, then said 15 per centum shall be assessed upon and paid by the owners of lands benefitted thereby

Now therefore, We the Board of Supervisors of Delaware county do hereby request the Senator of this district and Member of Assembly elect from this county to endeavor to have said Section 9 amended so that 50 per centum shall be paid by the State Treasurer and 35 per centum paid by the town in which said road is located or the land owners benefitted by the same and that 15 per centum shall be paid by the county in which such road is located, and that the Clerk of this Board is hereby directed to furnish the Senator of this district and the Member of Assembly elect of this county a copy of the foregoing resolution.

On motion of Mr. Gladstone the following was adopted:

Whereas, The typewriter now in use in the County Clerk's office has by constant and continued use become unfitted for the work required of it. Now therefore:

Resolved, That the County Clerk be, and he is hereby authorized by this Board to purchase such a machine for use in his office, as he shall in his

judgment deem best to perform the work required at a price not to exceed $100; and that the sum be paid from the contingent fund of the county.

The ayes and noes being called and ordered on the question of adoption resulted as follows:

Ayes—Messrs. Brinkman, Brock, Cronk, Dickson, Gladstone, H. S. Graham, J. M. Graham, Hall, Irvine, Munn, Scott, Smith, Stevenson, Travis—14.

Noes—Messrs. Dayton, Hartman, Hulbert.—3.

On motion of Mr. Dickson the Superintendent of the Poor was authorized to continue the system of religious services at the County House during the coming year at an expense not exceeding $100.

Mr. Irvine offered the following which was adopted:

Resolved, That H. S. Graham and the Sheriff be authorized and empowered to purchase the coal for the county buildings at the village of Delhi and George B. Smith for the County Almshouse and George O. Mead for the Walton armory upon the most advantageous terms to the county.

Mr. Brinkman from the Special Committee appointed to confer with the Sheriff in regard to the price of board of prisoners in the County Jail made oral report that the Sheriff would contract for such board at the price of $2.75 per week.

Mr. Scott moved that the committee be continued with power and direction to contract with the Sheriff upon the terms reported. Motion carried.

Mr. Irvine offered the following which was adopted:

Resolved, That the Sheriff be authorized and directed to re-carpet the stairway leading to the court room and the hall leading to the library room in the Court House.

Mr. H. S. Graham presented the following which was read, received and by request of Mr. Graham laid over for future consideration by the Board:

Whereas, At a meeting of this Board, held on the 16th day of December, 1898, a resolution was adopted that provision should be made for the improvement of that portion of the highway commonly known as the "Delaware River Road," and described as follows: Between the village line of Delhi and Elk Creek road, in accordance with the provisions of Chapter 115, Laws of 1898, and

2nd, Whereas, The State Engineer and Surveyor has investigated and determined that a section of said highway is of sufficient public importance for improvement in accordance with the provisions of said Chapter 115, and has certified his approval of the said resolution adopted by this Board on the 16th day of December, 1898, and

3d. Whereas, said State Engineer and Surveyor has caused a section of said highway, which section is described above, to be surveyed and mapped and has caused plans and specifications and an estimate of cost to be made for said improvement and has transmitted the same to this Board;

4th. Resolved, That the highway known as the Delaware River road, above described in paragraph one, be improved and constructed in that portion thereof, above described in paragraph three, in accordance with the maps, plans, specifications and estimate prepared for such improvement by the State Engineer and Surveyor under provisions of Chapter 115, Laws of 1898. That said work be done under the charge, care and superintendence of the State Engineer and Surveyor and that said maps, plans, specifications and estimate prepared by said State Engineer and Surveyor for this work are hereby approved and adopted by this Board:

5th. Resolved, That the Treasurer of the County of Delaware is hereby authorized and directed to pay upon the requisition or draft of the State Engineer and Surveyor the sum of three thousand, one hundred and twenty ($3,120.00), being one-half of the total estimated expense which amounts to $6,240.00 for improving and constructing in accordance with the provisions of Chapter 115, Laws of 1898, the section of Delaware River road as described in paragraph three hereof, from any unappropriated funds in his hands, and if he should find it necessary he is hereby authorized to raise on the obligation of the county such a sum as is necessary to meet such requisition or draft and said sum is hereby made immediately available, subject to the draft of the State Engineer and Surveyor; and it is further

Resolved, That upon the payment of the above named sum of $3,120 by the County Treasurer that 30 per cent. thereof, or $936 be charged to the Town of Delhi.

On motion of Mr. Munn the Board was then adjourned until tomorrow morning, December 20th, at 9 o'clock.

Friday Morning, December 20.

Convened and called to order by the Chair. Roll called. Quorum present. Journal of last day's session read and approved.

By unanimous consent Mr. Rhodes, an agent and representative of the State Board of Tax Commissioners, was heard before the Board asking for information from the several Supervisors in regard to highway appropriations and taxes levied for highway purposes in the years 1900 and 1901; also as to bonded debts, etc., of the several towns and furnished each member present with blank statements to fill out and forward to State Board of Tax Commissioners giving the information required.

Mr. Irvine from the standing committee on salaries, etc., returned the report of that committee amended, by fixing the salary of the Surrogate's Clerk at $600 per annum and striking out all other conditions in regard thereto. The report as amended was then adopted.

Mr. Gladstone, from the Standing Committee on Treasurer's Accounts presented the report of that committee, together with the Treasurer's balance sheet, which were severally read and received and ordered over under the rule.

Mr. Hartman moved that the report of the Special Committee on the claims of the towns of Walton and Delhi, growing out of railroad rebate matters as presented by Messrs. George A. Fisher and John C. Stoddart, committee, be now adopted.

Ayes and noes called and ordered on the motion resulting as follows:

Ayes—Messrs. Brinkman, Brock, Cronk, Dayton, Dickson, Gladstone, J. M. Graham, Hall, Hartman, Hulbert, Irvine, Munn, Scott, Smith, Stevenson, Travis.—16.

Noes—Messrs. H. S. Graham, Flowers, Mead.—3.

Report declared adopted.

Mr. Hartman then moved that the resolution heretofore offered by Mr. Mead, providing for a levy and charge of said claims mentioned in the foregoing report against the county, be taken up for consideration. Motion carried.

Mr. Mead then moved that the first of said resolutions providing for the charging of a certain judgment and interest thereon upon the county and the setting apart of the same, with the interest thereon, as a sinking fund for the benefit of the town of Walton, be now adopted.

Ayes and noes being called and ordered resulted as follows:

Ayes—Messrs. H. S. Graham, Flowers, Mead.—3.

Noes—Messrs. Brinkman, Brock, Cronk, Dayton, Dickson, Gladstone, J. M. Graham, Hall, Hartman, Hulbert, Irvine, Munn, Scott, Smith, Stevenson, Travis.—16

Motion declared lost.

Mr. Mead then moved the adoption of his resolution providing for the levy and charge against the county for rebate money due the town of Walton for the years 1890 and 1891 amounting with interest thereon to $602.60.

Ayes and noes called and ordered on the question of its adoption, resulted as follows:

Ayes—Messrs. H. S. Graham, Flowers and Mead.—3.

Noes—Messrs. Brinkman, Brock, Cronk, Dayton, Dickson, Gladstone, J. M. Graham, Hall, Hartman, Hulbert, Irvine, Munn, Scott, Smith, Stevenson, Travis.—16.

Resolution declared lost.

On motion of Mr. Brinkman the sheriff was authorized to sell certain stoves and property not now in use in the Jail and Court House as set forth in his inventory and statement thereof, for the best price obtainable and to pay the amount received therefor to the County Treasurer to the credit of the general fund of the County.

Mr. Mead presented a claim of W. T. Black, County Clerk, for services and expenses in transcribing the Mechanics Lien Docket in his office, $77.00, which was allowed and ordered paid from the general fund of the County.

On motion of Mr. H. S. Graham the Board took recess until 2 o'clock P. M.

Friday Afternoon, December 20.

Convened and called to order by the Chair. Roll called. Quorum present.

Mr. Howes presented the report of the Standing Committee on Poor House and Superintendent's report which was read, received and placed on file and ordered over under the rule.

Mr. Hartman asked to be excused from acting upon the standing committee on Supervisors' bills. By unanimous consent Mr. Hartman was excused and the Chair appointed in his stead upon such committee, Dr. Scott.

Mr. Brinkman presented the contract made with the Sheriff for Board of Prisoners in the County Jail in duplicate, which was read and approved by the Board and ordered signed by the Chairman.

Dr. Scott offered the following which was adopted:

Resolved, That the notices of teachers' drills in the First Commisioner District be published in each of the newspapers published in the First Commissioner District, including the Deposit Courier and the Deposit Journal, and in the Second Commissioner District they shall be published in each of the newspapers published within said Second Commissioner District.

Dr. Scott offered the following which was adopted:

Resolved, That the Cornell University notices shall be published in each of the newspapers of the county including the Deposit Courier and the Deposit Journal and that the same be limited to four insertions at 50 cents a folio.

Mr. Hartman offered the following which was adopted:

Resolved, That the Clerk be instructed to retain 125 of the pamphlet proceedings of the Board and deposit 25 with the County Clerk for use in his office, and of the remainder 125 to be awarded to each town and the balance apportioned among the several towns on the same basis as the Grand Jury apportionment of this year.

Mr. Stevenson offered the following which was adopted:

Resolved, That a committee of one member of this Board be appointed to act with the County Treasurer and to purchase and cause to be placed in the County Treasurer's office on terms most advantageous to the county metal file cases, as the case now used is filled with vouchers for many years past with no protection from loss whatever.

The Chair appointed as such committee, to act with the County Treasurer, Mr. Stevenson.

Mr. Irvine presented the following which was adopted:

Resolved, That public interest demands the improvement under the provision of Chapter 115 of the Laws of 1898 of that section of public highway situate within the town of Bovina, County of Delaware, and described as follows: Commencing near the residence of James A. Gow, a distance of two miles on the highway from Bovina Center village to the Andes and Delhi turnpike road.

The above description does not include any portion of a highway within the boundaries of any city or incorporated village.

Resolved, That the Clerk of this Board is hereby directed to transmit a certified copy of the foregoing resolution to the State Engineer and Surveyor.

The Clerk called the attention of the Board to a communication from the State Engineer and Surveyor relating to a Good Roads Convention which was read and laid over for further consideration.

Mr. Scott moved that a committee of three be appointed to contract with the Delhi Water company for water for use in Court House, County Jail and Clerk's Office for the ensuing year.

Motion carried; and Chair appointed as such committee Messrs. Scott, H. S. Graham and Munn.

On motion of Mr. Hartman the Board took recess until 7 o'clock this evening.

Friday Evening, December 20.

Convened and called to order by the Chair. Roll called. Quorum present.

Mr. Irvine from the Special Committee on the matter of metal ceiling for the Supervisors' rooms presented the following which was received, read and adopted:

Whereas, Putting the steel ceiling on Supervisors' room was let to R. H. Hume for the sum of $92, and the decorating and painting was let to George E. Gilbert for the sum of $30, we recommend that when this work is done and accepted by the committee that the bills for such work when certified by the committee be presented to the Treasurer of Delaware county and paid out of the contingent fund.

JOHN A. IRVINE,
H. S. GRAHAM,
FRED W. SMITH.
Committee.

Mr. H. S. Graham presented an account of R. A. Grant for services, etc., as expert witness in the case of Hewitt Roe, indicted for perjury, $24.00, which was audited and allowed and ordered paid from the general fund of the County.

Mr. Brock presented the following and moved their adoption:

Pursuant to the provisions of Chapter 363 of the Laws of 1898, as amended by the Laws of 1900, Chapter 374, and Laws of 1901, Chapter 391, be it

Resolved, That the biennial town meeting in and for the several towns of the County of Delaware, shall be hereafter held on the first Tuesday after the first Monday in November, 1903; be it further

Resolved, That the next biennial town meetings held in such several towns after the adoption of these resolutions shall be held on the first Tuesday after the first Monday in November, 1903; be it further

Resolved, That at the town meetings hereafter held in the County of Delaware, the names of all candidates for town offices be voted for in the same manner and on the same ballot as candidates for other offices voted thereat.

By request of Supervisor Brinkman and consent of the mover, the consideration of the foregoing resolution was laid over until to-morrow morning's session.

Supervisor Scott presented the report of the Standing Committee on Supervisors' bills which was read, received and placed on file and ordered over under the rule.

By unanimous consent Mr. F. M. Saunders, a representative from the State Engineer's office, was heard before the Board upon the subject of road improvements. Mr. Saunders also presented a communication from the State Engineer relating to the proposed improvements in the town of Middletown which was read for the information of the Board and also forms of resolutions to be adopted by the Board.

Mr. H. S. Graham offered the following which was adopted:

Resolved, That the several persons heretofore authorized by this Board to purchase coal for the ensuing year, viz: Geo. O. Mead for the Walton armory, Geo. B. Smith for the County Almshouse and Leroy Smith and H. S. Graham for the balance of the county buildings, be and are hereby authorized and directed to have erected suitable bins or buildings of sufficient capacity for the storage of one year's supply of coal at the respective places.

Mr. Mead presented the following and moved its adoption:

Whereas, In years past much confusion and loss both to the county and towns has arisen by reason of the appropriation for the several funds not being sufficient, and monies raised for a certain purpose being diverted and used to pay other demands and

Whereas, The County Treasurer has opened an account with each separate fund or appropriation and credited said account with the amount levied and raised which course we heartily commend, and recommend that he continue this system, crediting each fund with the amount appropriated each year.

Therefore, Resolved, That we hereby direct the County Treasurer not to pay any draft order or claim when presented unless there are funds in his hands applicable to the payment of such draft, order or claim belonging to said fund from which the payment should be made; and if there are not funds in his hands sufficient to pay claims or demands presented he be and hereby is authorized to borrow upon the credit of the county a sum sufficient to

meet all claims against such fund account until the next meeting of he Board and each obligation so issued by him shall specify for which fund or purpose it is borrowed.

The ayes and noes being called and ordered on the adoption of the foregoing resolution resulted as follows.

Ayes—Messrs. Brinkman, Brock, Cronk, Dayton, Dickson, Gladstone, H. S. Graham, J. M. Graham, Hall, Hartman, Howes, Hulbert, Irvine, Mead, Munn, Scott, Smith, Stevenson, Travis.—19.

Noes—None.

Resolution declared adopted.

On motion of Mr. Hartman, Board was then adjourned until 8:30 o'clock, A. M., December 21st.

Saturday Morning, December 21.

Convened and called to order by the Chair. Roll called. Quorum present. Journal of last day's session read and approved.

On motion of Mr. Gladstone the report of the Standing Committee on County Treasurer's accounts was taken up for consideration, and read and the same, together with the Treasurer's balance sheet, was adopted.

On motion of Mr. Scott the report of the Standing Committee on Supervisors' Bills was taken up, considered and adopted and the several claims therein set forth were audited and allowed at the amounts recommended by the committee, and ordered paid.

On motion of Mr. Howes the report of the Standing Committee on Poor House and Superintendent's report was taken up, read, consided and adopted.

Mr. Irvine presented a claim of B. F. Gerowe, Clerk of the Board, for postage, express charges paid and other disbursements during the years 1900 and 1901, also for extra clerk hire in the matter of the levy and apportionment of bank taxes, etc., $60, which was audited and allowed and ordered paid from the general fund of the county.

Mr. Scott presented oral report of the special committee appointed to contract for water for the county buildings and also offered the following resolution which was adopted:

Resolved, That the contract entered into on the 17th day of November, 1899, between the Board of Water Commissioners of the Village of Delhi, N. Y., and the Board of Supervisors of the County of Delaware, for the supply of water for the county buildings, situate in the Village of Delhi be and hereby is renewed for one year, the said Water Commissioners having agreed to such renewal and continuance.

Mr. H. S. Graham called up the resolutions heretofore offered by him in regard to road improvements and now moved that they be adopted. The resolutions are as follows:

Whereas, At a meeting of this Board held on the 16th day of December, 1898, a resolution was adopted that provision should be made for the improvement of that portion of the highway commonly known as the Delaware River road and described as follows: Between the village line of Delhi and Elk Creek road in accordance with the provisions of Chapter 115, Laws of 1898 and

2nd. Whereas, The State Engineer and Surveyor has investigated and determined that a section of said highway is of sufficient public importance in accordance with the provision of said Chapter 115 and has certified his approval of said resolution adopted by this Board on the 16th day of December, 1898, and

Whereas, Said State Engineer and Surveyor has caused a section of said highway, which section is described as above, to be surveyed and mapped and has caused plans and specifications and an estimate of the cost to be made for said improvement and has transmitted the same to this Board;

4th. Resolved, That the highway known as the Delaware River road above described in paragraph one be improved and constructed in that portion thereof above described in paragraph three in accordance with the maps, plans, specifications and estimate prepared for such improvements by the State Engineer and Surveyor under the provisions of Chapter 115, Laws of 1898. That

said work be done under the charge, care and superintendence of the State Engineer and Surveyor, and that said maps, plans, specifications and estimate prepared by said State Engineer and Surveyor for this work are hereby approved and adopted by this Board.

5th. Resolved, That the Treasurer of the County of Delaware is hereby authorized and directed to pay upon the requisition or draft of the State Engineer and Surveyor the sum of three thousand, one hundred and twenty ($3,120) being one-half of the total estimated expense which amounts to $6,240, for improving and constructing in accordance with the provisions of chapter 115, laws of 1898, the section of Delaware River road as described in paragraph three hereof, from any unappropriated funds in his hands, and if he should find it necessary he is hereby authorized to raise on the obligation of the County such a sum as is necessary to meet such requisition or draft, and said sum is hereby made immediately available subject to the draft of the State Engineer and Surveyor; and be it further

Resolved, That upon the payment of the above named sum of $3120 by the County Treasurer, that 30 per cent thereof or $936 be charged on the town of Delhi.

The ayes and noes being called on the adoption of the foregoing resolution resulted as follows:

Ayes—Messrs. Brock, Cronk, Dayton, Gladstone, H. S. Graham, J. M. Graham, Hall, Irvine, Mead, Munn, Stevenson.—11.

Noes—Messrs. Brinkman, Dickson, Hartman, Howes, Hulbert, Scott, Smith, Travis.—8.

Resolution declared adopted.

Mr. Gladstone offered the following and moved their adoption:

Whereas, At a meeting of this Board held on the 15th day of November, 1901, a resolution was adopted that provision should be made for the improvement of that portion of the highway commonly known as Delhi and Middletown Turnpike and described as follows: Commencing at the west line of lands of Charles Liebmann, it being the western terminus of the state road in said town and running in a westerly direction, following the road bed of the old Delhi and Middletown turnpike to the eastern line of the corporate limits of Margaretville, being a distance of about six miles, in accordance with the provisions of Chapter 115 Laws of 1898; and

2d. Whereas, The State Engineer and Surveyor has investigated and determined that a section of said highway is of sufficient public importance for improvement in accordance with the provisions of said Chapter 115; and

3d. Whereas, Said State Engineer and Surveyor has caused a section of said highway, which section is described as follows: For improving the Delhi and Middletown turnpike from the end of State road No. 36 near the property of Charles Liebmann westerly to the village line of Margaretville in the town of Middletown, Delaware County, N. Y., a distance of 4.96 miles to be surveyed and mapped and has caused plans and specifications and an estimate of cost to be made for said improvement, and has transmitted the same to this Board:

4th. Resolved, That the highway known as the Delhi and Middletown turnpike road above described in paragraph one, be improved and constructed in that portion thereof above described in paragraph three in accordance with the maps, plans, specifications and estimate prepared for such improvement by the State Engineer and Surveyor under the provisions of Chapter 115 of the Laws of 1898. That said work be done under the charge, care and superintendence of the State Engineer and Surveyor, and that said plans, maps, specifications and estimate prepared by said State Engineer and Surveyor for said work, are hereby duly approved and adopted by this Board.

5th. Resolved, That the Treasurer of the County of Delaware is hereby authorized and directed to pay upon the requisition or draft of the State Engineer and Surveyor, the sum of twenty-six thousand six hundred and fifty dollars ($26,650,) being one-half of the estimated total expense which amounts to $53,300, for improving and constructing in accordance with the provisions of Chapter 115, Laws of 1898, the section of Delhi and Middletown road as described in paragraph three hereof, from any unappropriated funds in his hands; and if he should find it necessary he is hereby authorized to raise on the obligation of the County such a sum as is necessary to meet such requisition or draft; and said sum is hereby made immediately available subject to the draft of the State Engineer and Surveyor. And be it further

Resolved, That of the total estimated cost of said improvement amounting to $53,300, thirty-five per cent thereof, amounting to $18,655, shall be paid by the County of Delaware as follows, viz: 17½ per cent thereof, amounting to $9,327.50 shall be inserted in the general tax levy for the year 1903, and a like amount inserted in the general tax levy of 1904; and that 15 per cent thereof, amounting to $7,995 shall be paid by the town of Middletown as follows, viz: 7½ per cent thereof, amounting to $3,997.50 will be added to the amount of tax to be raised in said town of Middletown in the levy of 1903, and a like amount in the levy of 1904.

The ayes and noes being called and ordered on the adoption of the foregoing resolutions, resulted as follows:

Ayes—Messrs. Brock, Cronk, Gladstone, H. S. Graham, Mead.—5

Noes—Messrs. Brinkman, Dayton, Dickson, J. M. Graham, Hall, Hartman, Howes, Hulbert, Irvine, Munn, Scott, Smith, Stevenson, Travis.—14.

Resolution declared lost.

Mr. Brock called up for consideration the resolution offered by him in regard to biennial town meetings and moved that they be now adopted.

Mr. Stevenson moved that the resolution be amended so as to read as follows:

Pursuant to the provisions of Chapter 363 of the Laws of 1898 as amended by Laws of 1900, Chapter 374 and Laws of 1901, Chapter 391, be it,

Resolved, That the biennial town meetings in and for the several towns of the County of Delaware, shall be hereafter held on the first Tuesday after the first Monday in November. Be it further;

Resolved, That the next biennial town meetings held in said several towns, after the adoption of these resolutions shall be held on the first Tuesday after the first Monday in November, 1903.

Amendment accepted by Mr. Brock the mover.

The ayes and noes being called on the adoption of the resolution as amended, resulted as follows:

Ayes—Messrs. Brock, Cronk, Dickson, Gladstone, H. S. Graham, Hall, Hartman, Howes, Hulbert, Irvine, Smith, Stevenson.—12.

Noes—Messrs. Brinkman, Dayton, J. M. Graham, Mead, Munn, Scott, Travis.—7.

Resolutions declared adopted.

Mr. Hartman moved that the Clerk of the Board transmit a certified copy of the foregoing resolution to each of the town Clerk's of the County. Motion carried.

Mr. Mead offered the following resolutions and also moved that the Chairman appoint the three delegates provided for in said resolution and that they serve without compensation or allowance for expenses.

Whereas, This Board is in receipt of a communication from the State Engineer, calling attention to the provision of Section 15 of Chapter 115 of the Laws of 1898, which section provides for public meetings in reference to the subject of highway improvements; and

Whereas, This Board recognizes the advisability of wise action on this important subject and proposes to send delegates to represent it at such meeting:

Resolved, That the following, as selected by the Chairman, are named as delegates to represent this Board at a meeting called by the State Engineer to be held in the City of Albany at a date to be named during January or February, 1902.

Resolutions adopted and the Chairman appointed as such committee or delegates Messrs. Mead, Gladstone and Hartman.

Mr. Hartman offered the following:

Resolved, That the thanks of the Board are due and are hereby extended to the Chairman of this Board for the able, impartial and courteous manner in which he has discharged his duties as presiding officer of this Board.

Resolution unanimously adopted. The question of adoption being put by the Clerk and decided by a rising vote.

The Chairman briefly thanked the members for the uniform kindness and courtesy shown him, and assistance rendered by each member in the discharge of his duties, and assured them that it had been his aim and purpose to preside impartially and to the best of his ability, and thanking them for this expression of their approval.

On motion of Mr. Munn the thanks of the Board were extended to the Clerk for the prompt, efficient and satisfactory manner in which he has discharged his duties.

On motion of Supervisor Scott the Board adjourned subject to the call of the Chairman.

B. F. GEROWE,

Clerk.

COUNTY AUDITS

A statement showing the names of all persons who presented county claims to be audited by the Board of Supervisors of Delaware county, at their session in 1901, with the nature of the claim, the amounts claimed and the amounts allowed by the Board respectively:

No.	Name of Claimant. Nature of Claim.	Claimed.	Allowed.
1	Delhi Electric Co., supplies	$ 47 27	$ 47 27
2	McCullough's Detective Agency, detective services, Montgomery case	176 62	176 62
3	E. L. Rose & Co., supplies for Clerk and Surrogate	80 17	80 17
4	R. L. Gray, labor on Court House	25 25	25 25
5	A. J. Nicoll, sand	2 10	2 10
6	Albany County Penitentiary, board of prisoners	28 93	28 93
7	N. Y. Inst. for Deaf and Dumb, board of inmates	388 31	388 31
8	Matthew Bender, supplies for Clerk of Board Canvassers	9 20	9 20
9	W. T. Black, supplies for Clerk's office	10 50	10 50
10	Geo. A. Paine, supplies for Court House	50 78	50 78
11	James E. Harper, supplies for county buildings	16 35	16 35
12	Wm. Winter, supplies for County Treasurer	15 25	15 25
13	Wm. Winter, supplies for Clerk of Board	2 50	2 50
14	Wm. C. Oliver, supplies for Sheriff, assigned to Adams & Howe	6 25	6 25
15	G. A. Heckroth, supplies for Sheriff	16 90	16 90
16	Geo. A. Paine, telephone messages	9 35	9 35
17	Gladstone & Paine, supplies for County House	12 74	12 74
18	R. A. Grant, witness fees	40 00	40 00
19	Wm. Winter, supplies for Clerk's office	26 70	26 70
20	F. M. Farrington, supplies for County House	14 79	14 79
21	M. M. Blakeley, supplies for jail	11 95	11 95

No.	Name of Claimant. Nature of Claim.	Claimed.	Allowed.
22	F. M. Farrington, supplies for library	10 08	10 08
23	F. M. Farrington, supplies	94 13	94 13
24	B. F. Gerowe, services, meeting State Board of Tax Commissioners	44 00	44 00
25	F. M. Farrington, medicine	29 15	29 15
26	M. D. Sears, supplies for Clerk's office	9 00	9 00
27	Frank Baker, labor, assigned to Alice M. Stilson	4 00	4 00
28	Frank L. Norton, medicine for County House	66 48	66 48
29	Woodburn & Smythe, markers for pauper's graves	24 00	24 00
30	R. Lyons, labor	15 50	15 50
31	E. D. Greenwood, medical services	12 00	12 00
32	Jackson & Mason, supplies for County House	72 75	72 75
33	Geo. A. McKinnon, lunacy examination	10 00	10 00
34	G. H. Brinkman, lunacy examination	5 00	5 00
35	J. W. Dodson, M. D., medical services	13 00	13 00
36	Walton Telephone Co., telephone service	12 00	12 00
37	H. J. Goodrich, M. D., services at County House	135 00	135 00
38	Holmes & Bingham, lighting and heating apparatus at County House, assigned to Delaware National bank	1455 90	1455 90
39	Geo. A. Paine, supplies for County House	66 50	66 50
40	John A. Hunt, supplies for jail	15 05	15 05
41	Geo. A. Paine, telephone messages	4 75	4 75
42	R. H. Neal, carting coal, assigned to Penfield Milling Co.	51 83	51 83
43	Delhi Telephone Co., messages	56 70	56 70
44	G. A. Heckroth, supplies	1 86	1 86
45	Geo. A. Paine, telephone messages	5 00	5 00
46	Glaostone & Paine, supplies	7 35	7 35
47	John A. Hunt, wood	12 00	12 00
48	Geo. A. Paine, messages	16 40	16 40
49	R. H. Neal, carting coal, ass'nd to Dean & Bramley	35 53	35 53
50	John A. Hunt, wood	4 00	4 00
51	Albany County Penitentiary, board of prisoners	512 67	512 67
52	H. B. Sewell, attorney services	24 00	rejected
53	C. W. Graham, supplies for Sheriff	5 55	5 55
54	R. G. Hutson, wood	8 00	8 00
55	Geo. O. Mead, carpet for armory	6 40	6 40
56	E. D. McKenna, M. D., medical services	9 00	7 20

No.	Name of Claimant. Nature of Claim.	Claimed.	Allowed.
57	E. D. McKenna, M. D., medical services.....	44 50	35 60
58	E. D. McKenna, M. D., medical services.....	22 00	17 60
59	W. D. Burns, supplies for armory.....	27 50	27 50
60	Chas. E. Hitt, supplies for County buildings.....	12 57	12 57
61	Robt. H. Hume, labor County buildings.....	10 50	10 50
62	Delhi Water Works, water for County buildings...	226 92	226 92
63	J. H. Warner, sundries.....	18 50	18 50
64	Grant O. Harder, supplies for Sheriff, assigned to J. B. Murray.....	12 33	12 33
65	M. D. Sears, supplies for Jail and Court House....	285 27	285 27
66	M. D. Sears, supplies for County House.....	522 17	522 17
67	G. L. Hubbell, M. D., lunacy examination.....	5 00	5 00
68	D. L. Wight, filling ice house.....	27 00	27 00
69	D. L. Wight, carting for jail.....	14 35	14 35
70	E. P. Mace, supplies for jail.....	5 85	5 85
71	Clark Gray, labor.....	14 32	14 32
72	Geo. H. Reynolds, lunacy examination.....	5 00	5 00
73	Chas. Gorsch, services undertaker.....	12 00	12 00
74	Hugh J. Keeley, labor on Court House.....	13 95	13 95
75	E. A. Clauson, index for Surrogate's records.....	200 00	200 00
76	Berray & Shepard, supplies for the armory.....	6 00	6 00
77	J. W. Woodruff, supplies for jail.....	26 52	26 52
78	Geo. E. Gilbert, labor on Jail and Court House.....	13 00	13 00
79	Jackson & Mason, supplies for Court House.....	46 85	46 85
80	Walton Water Co., water for armory.....	100 00	100 00
81	M. T. Menzie, supplies for Sheriff.....	6 09	6 09
82	Wm. H. Millard, table for Court room.....	25 00	25 00
83	Edwin D. Wagner, committee on Court House improvements	60 00	60 00
84	John A. Kemp, committee on Court House improvements	64 56	64 56
85	A. F. McFadden, labor on armory, assigned to Fitch, Seeley & Co.....	9 00	9 00
86	George Deyo, supplies for late Sheriff.....	10 60	10 60
87	E. A. Ackley, surveying.....	5 00	5 00
88	Wm. Winter, supplies for Surrogate.....	8 85	8 85
89	Wm. Winter, supplies for jail.....	26 15	26 15
90	C. L. Andrus, services for Coroner.....	12 75	12 75
91	E. D. McKenna, medical services.....	29 00	23 20

No.	Name of Claimant. Nature of Claim.	Claimed.	Allowed.
92	H. S. Graham, meeting with State Tax Commissioners, payable to County Treasurer for credit of Delhi	6 00	6 00
93	Fred Shaver, Assessor, meeting with State Tax Commissioners	6 16	6 16
94	S. A. Robinson, Assessor, meeting with State Tax Commissioners	5 60	5 60
95	Geo. D. Keator, Assessor, meeting with State Tax Commissioners	9 14	9 14
96	William J. Oliver, Assessor, meeting with State Tax Commissioners	2 64	2 64
97	Daniel Munn, Supervisor, meeting with State Tax Commissioners	5 00	5 00
98	James Archibald, Assessor, meeting with State Tax Commissioners	3 00	3 00
99	Gilbert T. Scott, Supervisor and Assessor, meeting with State Tax Commissioners, payable to County Treasurer for credit of Davenport	31 92	31 92
100	Wm. Van Akin, Assessor, meeting with State Tax Commissioners	6 58	6 58
101	E. A. Howes, Supervisor, meeting with State Tax Commissioners	14 40	14 40
102	Sherman Brundage, Assessor, meeting with State Tax Commissioners	6 94	6 94
103	Geo. A. Boggs, Assessor, meeting with State Tax Commissioners	6 20	6 20
104	J. M. Sperry, Assessor, meeting with State Tax Commissioners	3 00	3 00
105	Thomas Rich, Assessor, meeting with State Tax Commissioners	7 64	7 64
106	J. M. Graham, Supervisor, meeting with State Tax Commissioners	5 00	5 00
107	James W. Kittle, Assessor, meeting with State Tax Commissioners	9 54	9 54
108	H. S. Graham, Supervisor, meeting with State Tax Commissioners	4 00	4 00
109	Richard C. Sanderson, Assessor, meeting with State Tax Commissioners	3 00	3 00

No.	Name of Claimant. Nature of Claim.	Claimed.	Allowed.
110	E. D. Gladstone, Assessor, meeting with State Tax Commissioners	4 50	4 50
111	J. H. Dudley, Assessor, meeting with State Tax Commissioners	13 76	13 76
112	David C. Hoag, Assessor, meeting with State Tax Commissioners	4 50	4 50
113	H. L. Puffer, Assessor, meeting with State Tax Commissioners	6 00	6 00
114	James W. Dickson, Supervisor, meeting with State Tax Commissioners	6 50	6 50
115	John A. Irvine, Supervisor, meeting with State Tax Commissioners	6 50	6 50
116	George Cable, Assessor, meeting with State Tax Commissioners	4 50	4 50
117	John A. Whitson, Assessor, meeting with State Tax Commissioners	4 50	4 50
118	James Burns, Assessor, meeting with State Tax Commissioners	3 00	3 00
119	J. A. Hill, Assessor, meeting with State Tax Commissioners	3 00	3 00
120	E. W. Mitchell, Assessor, meeting with State Tax Commissioners	3 00	3 00
121	C. W. Hulbert, Supervisor, meeting with State Tax Commissioners	4 64	4 64
122	D. D. Liddle, Assessor, meeting with State Tax Commissioners	4 50	4 50
123	James Jack, Assessor, meeting with State Tax Commissioners	4 50	4 50
124	D. C. Shaw, Assessor, meeting with State Tax Commissioners	3 00	3 00
125	Robert H. Hume, labor on Court House	3 00	3 00
126	Chas. Griswold, board and care of pauper	70 00	70 00
127	C. W. Graham, supplies for jail	4 25	4 25
128	Clark Gray, labor	2 00	2 00
129	G. C. Smith, M. D., lunacy examination	5 00	5 00
130	G. C. Smith, M. D., medical examination	10 00	10 00
131	Wm. VanLeuvan, labor, assigned to G. L. Gordon	12 00	12 00
132	J. P. Grant, surrogate, disbursements	39 50	39 50
133	Wm. B. Peters, surveying	49 46	49 46

No.	Name of Claimant. Nature of Claim.	Claimed.	Allowed.
134	H. S. Graham, supplies for county buildings.....	94 28	94 28
135	Henderson Bros., supplies for armory.....	37 40	37 40
136	John J. O'Connor, labor, &c., draping county buildings	15 05	15 05
137	J. C. McMurdy, undertaker, services.....	5 00	5 00
138	J. Wright, coal for armory.....	338 10	338 10
139	H. A. Gates, M. D., services Montgomery case.....	91 57	91 57
140	J. W. Woodruff, supplies.....	3 79	3 79
141	George A. Fisher, district attorney, disbursements	63 13	63 13
142	Eells & Reynolds, supplies for armory.....	51 57	51 57
143	Consolidated Stamp Company, supplies for clerk's office	20 75	20 75
144	Aaron Stern, supplies for jail.....	9 38	9 38
145	J. S. McNaught, M. D., services Montgomery case..	10 00	10 00
146	Spencer J. Lamb, services on Montgomery case....	25 00	25 00
147	Consolidated Stamp Company, supplies for clerk's office	24 35	24 35
148	Richard E. Lusk & Son, supplies for clerk's office..	45 60	45 60
149	Dr. H. P. Hubbell, lunacy examination.....	29 00	29 00
150	J. Warren Mead, supplies for jail.....	3 80	3 80
151	G. M. Harby, supplies for court house.....	1 65	1 65
152	Addison Johnson, supplies for jail.....	6 12	6 12
153	Addison Johnson, supplies for jail.....	80	80
154	Dr. D. S. Burr, lunacy examination.....	10 00	10 00
155	W. D. Miller, labor on jail.....	2 00	2 00
156	Consolidated Stamp company, supplies for county clerk	20 95	20 95
157	H. B. Parsons, supplies for county clerk.....	3 50	3 50
158	Central New York Institute for Deaf and Dumb, clothing	60 00	30 00
159	Mattewan State Hospital, board of inmates.....	391 08	391 08
160	Northern New York Institute for Deaf and Dumb, clothing	60 00	30 00
161	Addison Johnson, supplies for jail.....	89	89
162	Sturges & White, supplies for court house.....	5 91	5 91
163	Walton Electric Light company, lighting armory	600 00	600 00
164	Mary E. Clark, supplies for library.....	8 37	8 37
165	Walton Telephone company, messages.....	14 00	14 00

No.	Name of Claimant. Nature of Claim.	Claimed.	Allowed.
166	Central New York Telephone and Telegraph Company, messages	20 00	20 00
167	Gleason & Kiff, coal for county buildings	409 21	409 21
168	Dean & Bramley, coal for jail	11 40	11 40
169	George H. Smith, carting for jail	19 35	19 35
170	H. A. Gates, M. D., services and medicine	10 00	10 00
171	H. A. Gates, M. D., services and medicine	19 00	19 00
172	Alex. H. Seymour, professional services	5 00	5 00
173	John P. Grant, services, court house committee	60 00	60 00
174	Craig Colony, clothing	15 24	15 24
175	Robert A. Fraser, labor on rebates	10 00	10 00
176	Robert Brittain, M. D., professional services	15 00	10 00
177	C. W. Graham, drugs	17 90	17 90
178	M. G. Gladstone, labor, assigned to Geo. L. Gordon	194 00	194 00
179	John T. Archibald, Assessor, meeting State Tax Commissioners	9 74	9 74
180	G. T. Hubbell, services, Montgomery case	10 00	10 00
181	H. B. Sewell, attorney services	15 00	rejected
182	Gleason & Kiff, coal for county buildings	260 30	260 30
183	G. C. Smith, M. D., County House physician	165 00	165 00
184	W. D. Miller, fish and game commissioner 1896, 1897, 1898, 1899	68 00	rejected
185	F. W. Hartman, Supervisor, meeting State Tax Commissioners	7 20	7 20
186	D. C. Edwards, Assessor, meeting State Tax Commissioners	9 00	9 00
187	H. E. Bartlett, Assessor, meeting State Tax Commissioners, payable to County Treasurer for credit of Masonville	8 00	8 00
188	Fred W. Smith, Supervisor, meeting State Tax Commissioners, payable to Treasurer for credit of Masonville	11 20	11 20
189	George W. Hager, Assessor, meeting State Tax Commissioners, payable to County Treasurer for credit of Masonville	8 00	8 00
190	George O. Mead, Supervisor, meeting State Tax Commissioner, payable to County Treasurer for credit of Walton	15 32	15 32
191	J. N. Dayton, Supervisor, meeting State Tax Commissioners	12 28	12 28

No.	Name of Claimant. Nature of Claim.	Claimed.	Allowed.
192	George Austin, Assessor, meeting State Tax Commissioners	7 00	7 00
193	James Menzie, labor on jail	2 50	2 50
194	W. R. Kilpatrick, coal for armory	42 57	42 57
195	C. W. Hulbert, Supervisor, meeting State Tax Commissioners, payable to County Treasurer for credit of Hamden	5 11	5 11
196	Robert H. Hume, labor and material, court house improvements	582 22	582 22
197	Hugh J. Keeley, labor and material court house improvements	240 51	240 51
198	William Gow, labor and material court house improvments	23 05	23 05
199	Robert L. Gray, labor and material court house improvements	23 87	23 87
200	Aaron Stern, carpet for court house	310 20	310 20
201	Woodburn & Smythe, material for court house	3 75	3 75
202	Clark Gray, labor on court house	35 64	35 64
203	James Menzie, labor on court house	7 50	7 50
204	Holmes & Bingham, material for court house, assigned to Delaware National Bank	284 80	284 80
205	H. J. Williams, special district attorney	137 84	137 84
206	D. W. Hagerty, witness	42 00	42 00
207	John M. Cronk, Supervisor services and expenses meeting State Tax Commissioners	31 40	31 40
208	Weed, Parsons & Company, supplies for clerk's office	234 72	234 72
209	W. H. Travis, Supervisor, meeting State Tax Commissioners, payable to County Treasurer for credit of Deposit	41 92	41 92
210	Richard E. Lusk & Son, supplies for surrogate	80 80	80 80
211	Charles L. Huber, supplies for clerk's office	10 31	10 31
212	Susquehanna Valley Home, board of inmates	59 50	59 50
213	George Deyo, supplies for county house	58 20	58 20
214	George Dean, supplies for county house	20 82	20 82
215	John L. McFarland, boarding pauper, assigned to Dr. J. W. Dodson	40 50	40 50
216	Brunswick Home, board, clothing &c	113 70	113 70
217	J. Warren Mead, supplies for county house	39 00	39 00
218	George Deyo, supplies for county house	6 00	6 00

No.	Name of Claimant. Nature of Claim.	Claimed.	Allowed.
219	George Deyo, supplies for county house	8 20	8 20
220	George Deyo, supplies for county house	16 50	16 50
221	Addison Johnson, supplies for county house	65 88	65 88
222	Smith Premier Typewriter Company, typewriter	100 00	rejected
223	James E. Harper, supplies for sheriff	3 10	3 10
224	Leroy Smith, services, court house committee	60 00	60 00
225	Dean & Bramley, coal for court house	798 78	798 78
226	Dean & Bramley, coal for county house	605 49	605 49
227	Thomas L. Craig, M. D., lunacy examination	6 20	6 20
228	S. P. Cornell, M. D., professional services	55 00	55 00
229	E. D. McKenna, professional services	16 00	16 00
230	J. N. Dayton, Supervisor, expenses, &c., meeting with State Tax Commissioners, payable to County Treasurer, for credit of Harpersfield	21 56	21 56
231	John A. Irvine, Supervisor, special services	9 92	9 92
232	G. H. Brinkman, Supervisor, expenses, &c., meeting with State Tax Commissioners, payable to Treasurer for credit of Sidney	28 22	28 22
233	Town of Tompkins, costs, &c., pauper case	60 00	60 00
234	Reporter Publishing Company, printing	64 00	64 00
235	Deposit Journal, printing	6 00	6 00
236	Arthur Bird, printing	52 00	52 00
237	Arthur Bird, printing, assigned to John Blenco	28 75	28 75
238	C. H. Shutts, printing	8 00	8 00
239	Albany Journal, printing	8 50	6 00
240	Albany Journal, printing, 1900	8 50	6 00
241	Delaware Republican, printing	4 50	4 50
242	Hobart Independent, printing	8 50	8 50
243	Hobart Independent, printing	6 00	6 00
244	J. K. P. Jackson, printing	12 00	12 00
245	J. K. P. Jackson, printing	47 25	47 25
246	Messenger Publishing Company, printing	8 00	8 00
247	Walton Chronicle, printing, assigned to George H. Nellis	19 00	19 00
248	Andes Recorder, printing	8 75	8 75
249	Delaware Express, printing	516 00	516 00
250	Delaware Express, printing	134 50	134 50
251	Stamford Recorder, printing (1900)	10 75	10 75
252	Stamford Recorder, printing	68 30	68 30

No.	Name of Claimant. Nature of Claim.	Claimed.	Allowed.
253	Hancock Herald, printing	64 00	64 00
254	Walton Chronicle, printing, assigned to George H. Nellis	42 00	42 00
255	Delaware Republican, printing	6 50	4 00
256	Delaware Republican, printing, (1900)	2 50	2 50
257	Delaware Republican, printing	14 25	12 00
258	A. E. Peck, printing	14 00	14 00
259	Joseph Eveland & Son, printing	13 00	13 00
260	Walton Chronicle, printing, assigned to First Nat'l. Bank of Walton	25 75	25 75
261	Walton Chronicle, printing, assigned to First Nat'l. Bank of Walton	27 00	27 00
262	Walton Chronicle, printing, assigned to George H. Nellis	29 00	29 00
263	Stamford Mirror, printing	7 00	7 00
264	Binghamton Republican, printing	6 50	6 50
265	J. H. Dudley, printing	16 00	16 00
266	John B. Gregory, printing	70 00	70 00
267	Walton Chronicle, printing, assigned to George H. Nellis	52 00	52 00
268	Delaware Express, printing	332 75	332 75
269	Stamford Mirror, printing	125 50	125 50
270	S. E. Smith, printing	115 00	115 00
271	Walton Chronicle, printing	3 00	3 00
272	Walton Chronicle, printing	8 00	8 00
273	Walton Chronicle, printing, assigned to First Nat'l. Bank, Walton	142 00	142 00
274	J. K. Hood, Ex-County Clerk	936 98	936 98
275	Wm. T. Black, County Clerk	667 88	667 88
276	Wm. T. Black, County Clerk	1814 18	1814 18
277	Barney Dickinson, under sheriff, assigned to L. Smith	247 99	247 99
278	Rice D. Jones, deputy sheriff	31 05	31 05
279	Leroy Smith, deputy sheriff, assigned to J. D. Lawrence	11 20	11 20
280	John Adair, under sheriff, assigned to J. D. Lawrence	72 75	72 75
281	G. C. Smith, jail physician	38 50	38 50
282	Albert Smith, deputy sheriff	88 10	88 10

No.	Name of Claimant. Nature of Claim.	Claimed.	Allowed.
283	J. D. Lawrence, ex-sheriff	66 55	66 55
284	J. D. Lawrence, ex-sheriff	15 00	15 00
285	J. D. Lawrence, board of prisoners	233 06	233 06
286	O. A. Dimmick, special deputy sheriff, assigned to L. Smith	14 60	14 60
287	Albert Smith, deputy sheriff, assigned to L. Smith	39 40	39 40
288	Rice D. Jones, deputy sheriff, assigned to L. Smith	13 05	13 05
289	C. J. Smith, special deputy sheriff, assigned to L. Smith	1 85	1 85
290	J. E. Butler, special deputy sheriff, assigned to L. Smith	1 95	1 95
291	Spencer J. Lamb, special deputy sheriff, assigned to L. Smith	4 50	4 50
292	C. E. Bennett, deputy sheriff, assigned to L. Smith	19 30	19 30
293	Wm. J. Aiken, special deputy sheriff, assigned to L. Smith	16 80	16 80
294	Eugene Griffin, deputy sheriff, assigned to L. Smith	48 20	48 20
295	Leroy Smith, sheriff and janitor	589 84	589 84
296	Leroy Smith, sheriff	244 50	244 50
297	Leroy Smith, board of prisoners	1530 61	1530 61
298	W. H. Pierce, Justice	18 60	18 60
299	E. A. Smith, constable	23 00	23 00
300	R. B. Wheeler, police justice	4 55	4 55
301	S. L. Bennett, justice	6 50	6 50
302	W. R. Dickinson, police officer	30 05	30 05
303	Barney Dickinson, constable	33 65	33 65
304	William Soper, constable	68 45	68 45
305	E. Griffin, constable	1 75	1 75
306	John D. Brown, constable, assigned to M. H. Dean	17 30	17 30
307	O. A. Dimmick, constable	23 60	23 60
308	Dewitt Griffin, justice	5 35	5 35
309	J. K. P. Jackson, justice	8 02	8 02
310	James Chamberlain, police justice	3 35	3 35
311	Edmond Fish, justice	3 95	3 95
312	J. S. Gillett, justice	3 35	3 35
313	C. E. Bennett, constable	3 85	3 85
314	G. Porter Beach, constable	8 50	8 50
315	Geo. D. Chamberlain, justice	6 05	6 05
316	William Jaques, constable	3 60	3 60

No.	Name of Claimant. Nature of Claim.	Claimed.	Allowed.
317	Hiram B. Olmstead, justice	3 60	3 60
318	Lewis Marvin, justice	49 50	49 50
319	Hamilton J. Hewitt, justice	13 65	13 65
320	Clay Bookhout, constable	1 85	1 85
321	Spencer J. Lamb, constable	20 00	20 00
322	W. J. Aiken, constable	36 10	36 10
323	Daniel W. Shaw, justice	22 20	22 20
324	J. E. Butler, constable	5 40	5 40
325	B. F. Gerowe, justice	9 00	9 00
326	F. M. Johnston, constable	6 95	6 95
327	E. A. Howes, justice	6 20	6 20
328	E. A. Howes, justice	6 20	6 20
329	Robt. A. Fraser, justice	3 00	3 00
330	W. D. Miller, constable	4 00	2 00
331	Daniel Franklin, constable	3 65	3 65
332	R. D. Jones, constable	3 30	3 30
333	S. H. Every, constable	4 84	4 84
334	George H. Smith, constable	3 85	3 85
335	S. S. Cartwright, coroner's physician	5 00	5 00
336	Arthur F. Bouton, use of hall for inquest	3 00	3 00
337	E. A. Holmes, coroner's physician	5 00	5 00
338	G. L. Hubbell, services by order of district attorney	20 00	20 00
339	George H. Brinkman, coroner's physician	5 00	5 00
340	Chauncey T. Stage, acting coroner	7 20	7 20
341	F. A. Taylor, use of office and clerk at inquest	8 00	8 00
342	E. D. McKenna, coroner's physician	10 50	10 50
343	A. J. McNaught, Jr., attorney and use of room for inquest	10 00	10 00
344	C. C. Faulkner, assistant coroner, assigned to W. S. Dickson	10 00	10 00
345	George A. McKinnon, assistant coroner	10 00	10 00
346	Thos. L. Craig, coroner	41 45	41 45
347	C. J. Hillis, coroner	73 98	73 98
348	G. A. Allen, assistant coroner	6 60	6 60
349	Floyd Palmer, assistant coroner	6 00	6 00
350	S. J. White, coroner	22 40	16 40
351	A. D. Johnston, coroner	208 15	205 15
352	S. D. Maynard, assistant coroner	10 00	10 00

No.	Name of Claimant. Nature of Claim.	Claimed.	Allowed.
353	John O. Miller, assistant coroner	20 00	10 00
354	W. H. Gifford, late supervisor	27 20	27 20
355	James B. Drake, late supervisor	25 60	25 60
356	Robert Cartwright, late supervisor	14 08	14 08
357	E. M. Norton, late supervisor	26 16	26 16
358	L. H. Owens, late supervisor	21 00	21 00
359	Charles Warner, late supervisor	13 12	13 12
360	David VanDyke, late supervisor	13 60	13 60
361	W. M. Hulbert, late supervisor	10 88	10 88
362	G. T. Scott, late supervisor	11 20	11 20
363	L. M. Tway, late supervisor	7 84	7 84
364	James W. Dickson, supervisor	102 82	102 82
365	John A. Irvine, supervisor	89 99	89 99
366	Frank W. Hartman, supervisor	95 84	95 84
367	Gilbert T. Scott, supervisor	116 10	116 10
368	Henry S. Graham, supervisor	91 30	91 30
369	W. H. Travis, supervisor	113 66	113 66
370	Daniel Munn, supervisor	90 10	90 10
371	C. W. Hulbert, supervisor	77 34	77 34
372	Amos G. Hall, supervisor	129 36	129 36
373	John N. Dayton, supervisor	103 84	103 84
374	James R. Stevenson, supervisor	109 79	109 79
375	F. W. Smith, supervisor	104 67	104 67
376	J. M. Graham, supervisor	88 36	88 36
377	George E. Gladstone, supervisor	157 14	157 14
378	John M. Cronk, supervisor	104 92	104 92
379	G. H. Brinkman, supervisor	129 86	129 86
380	Wm. R. Brock, supervisor	112 24	112 24
381	E. A. Howes, supervisor	110 87	110 87
382	Geo. O. Mead, supervisor	73 09	73 09
383	B. F. Gerowe, postage and express charges, 1900 and 1901, and extra services and disbursements as clerk of board of supervisors	60 00	60 00
384	W. G. Potter, repairing supervisors' seal, assigned to M. T. Menzie	3 50	3 50
385	Walton Electric Light company, material and labor Walton armory	56 20	56 20
386	Mary E. Clark, labor, supreme court library	44 00	44 00

No.	Name of Claimant. Nature of Claim.	Claimed.	Allowed.
387	L. M. Day, lunacy examination	5 00	5 00
388	Thomas W. Miller, publishing official canvass	46 50	46 50
389	J. B. Gregory, publishing official canvass	46 50	46 50
390	George A. Fisher, making investigation and report, order of board	25 00	25 00
391	John C. Stoddart, making investigation and report, order of board	25 00	25 00
392	E. H. Hanford, fees, disbursements and attendance before committee	5 68	5 68
393	W. T. Black, county clerk, transcribing lien docket book	77 00	77 00
394	R. A. Grant, fees and services as expert witness	24 00	24 00
395	S. E. Smith, publishing official canvass	46 50	46 50
396	T. J. Jackson, lumber and material, supreme court library	47 14	47 14
397	Robert Cartwright, late supervisor, committee work and expenses	37 01	20 44
398	M. E. Combs, late supervisor, committee work and expenses	40 74	34 92
399	James R. Honeywell, late supervisor, committee work and expenses	37 00	32 50
400	C. T. Edick, late supervisor, committee work and expenses	53 02	39 94
401	A. J. Shaver, late supervisor, committee work and expenses	46 62	34 62
402	The Delaware Republican, stationery, &c.,	5 25	5 25

OFFICE OF CLERK OF BOARD OF SUPERVISORS, DELAWARE COUNTY. } ss.

I DO HEREBY CERTIFY that the foregoing is a correct transcript of the names of all persons who presented county claims to be audited by the Board of Supervisors of Delaware County, at their annual session for the year 1901, with the nature of the claim and the amounts claimed and the amounts allowed by said Board.

IN WITNESS WHEREOF, I have hereunto set my hand, this 23rd day of December, 1901.

B. F. GEROWE, Clerk.

ABSTRACTS OF TOWN ACCOUNTS.

ANDES.

Name Nature of Claim.	Claim'd.	Allow'd
P. G. Boyes, Inspector of election District No. 2....	$16 84	$16 84
S. J. Mason, Inspector of election District No. 2...	10 00	10 00
Peter H. Shaffer, Inspector of election District No. 2...	10 00	10 00
Anthony Brower, Inspector of election District No. 2...	10 00	10 00
Curtis Muir, Inspector of election District No. 1...	10 00	10 00
D. D. K. George, Inspector of election District No. 1...	10 00	10 00
D. J. Campbell, Inspector of election district No. 1...	16 04	16 04
Herman B. Miller, Inspector election District No. 1...	10 00	10 00
Anthony H. Huntley, Ballot Clerk, District No. 2....	4 00	3 00
John C. Conklin, Ballot Clerk District No. 2.....	4 00	3 00
E. W. Shaffer, Ballot Clerk, District No. 1.....	3 00	3 00
S. D. Oliver, Ballot Clerk, District No. 1.....	3 00	3 00
R. R. Hanmer, Poll Clerk, District No. 2.....	4 00	4 00
Ward Shaffer, Poll Clerk, District No. 2.....	4 00	4 00
Wilbur W. McNair, Poll Clerk, District No. 1....	4 00	4 00
George M. Miller, Poll Clerk District No. 1.....	4 00	4 00
H. J. Neidig, use of hall...	11 00	11 00
J. S. Forrest, Attendance officer, assigned to C. Carman	18 00	18 00
Daniel Franklin, Constable..	6 40	6 40
James C. Miller, Constable..	2 75	1 75
Alexander Liddle, Overseer of Poor.....	20 00	20 00
E. W. Shaffer, Board of Health	2 00	2 00
Rev. Lewis F. Piper, Vital Statistics	1 25	1 25
E. M. Norton, ex-Supervisor	24 75	24 75
Andes Recorder, Printing....	48 80	48 80
J. H. Jenkins, Commissioner of Highway	114 00	114 00
W. T. Armstrong, Commissioner of highway.....	30 00	30 00
W. J. Armstrong, witness fees in the Eighmey case	28 36	28 36
James Jack, assessor.....	30 00	30 00
Edward D. Gladstone, assessor and copying roll..	46 00	46 00
David C. Hoag, Assessor....	34 00	34 00
I. E. Hanmer, Fire Warden..	7 50	7 50
A. L. Hulbert, Overseer of the Poor.....	3 10	3 10
A. C. Allen, Wild Cat Bounty	2 00	2 00
Orson Barnhart, Wild Cat Bounty	2 00	2 00
E. A. Holmes, M. D., examinations in lunacy, Charles Wilson	5 00	5 00
Jas. A. Gladstone, M. D., Vital Statistics.....	4 75	4 75
E. A. Gladstone, Constable..	11 95	11 95
Hamilton J. Close, Justice of the Peace.....	3 35	3 35

Name Nature of Claim	Claim'd	Allow'd
W. T. Alexander, for stray cattle	2 00	rejected
W. T. Hyzer, Livery	4 00	4 00
Thos. Wight, M. D., services in the Lillian Thompson case	8 15	8 15
Jonah M. Kelley, overpaid tax	9 25	rejected
E. A. McCumber, overpaid road tax	2 25	rejected
James Muir, overpaid dog tax	51	51
J. W. Dickson, Supervisor	63 00	63 00
J. W. Dickson, Expenses Bond Business	29 20	29 20
Walter Gladstone, Justice of the Peace	39 00	39 00
E. J. Turnbull, Town Clerk	99 23	99 23
Hamilton J. Close, Justice of the Peace	28 25	28 25
Charles Carman, Justice of the Peace	53 63	53 63
Robt. Little, Justice of the Peace	28 00	28 00
Thomas Wight, M. D., Vital Statistics	7 75	7 75
B. & C. B. Johnson Attorney fees in Thompson Case and Town Board Matter	133 93	133 93
Wagner & Fisher, Court Cost in the Thompson Case	151 52	151 52
Fletcher Post, Decoration Day expenses	50 00	50 00
Thos. Miller, Fire Warden	5 34	5 34
Estate of D. Ballantine, use of hall	35 00	35 00
	1329 89	1313 35

Certified by the auditing Board of the Town of Andes, this 7th day of November, 1901.

J. W. DICKSON,
Supervisor.

E. J. TURNBULL,
Town Clerk.
CHAS. CARMAN.
WALTER GLADSTONE.
ROBT. LITTLE.
HAMILTON J. CLOSE.
Justices of the Peace.

Audited by the Board of Supervisors and charged on the town:

For Poor purposes	100 00
For highway purposes (current)	500 00
For highway purposes extraordinary (debt)	500 00
For payment on bridge note	214 53
Principal on refunding bonds	3500 00
Interest on refunding bonds	4987 50
For assessment rolls	2 35
For support of poor at county house	89 49
Children at homes	182 50
For rejected taxes (state lands)	10 58
	$11,200 30

Claims audited against the dog fund.

Name Nature of Claim.	Claim'd.	Allow'd
Robert Seath, sheep killed	21 00	21 00
James Liddle, sheep killed	6 00	6 00
Crawford Shaw, sheep killed,	4 00	4 00
John C. Warren, sheep killed	5 00	5 00
Crawford Shaw, sheep killed	10 00	10 00
C. B. Monroe, sheep killed	5 00	5 00
Chas. Lunn, sheep killed	9 00	9 00
Elliott Graham, sheep killed	3 75	3 75
Jacob Tremper, sheep killed	8 00	8 00
Sarah Close, sheep killed	8 00	8 00
James Jack, fence viewer	6 00	6 00
Edward D. Gladstone, fence viewer	4 00	4 00
David C. Hoag, fence viewer	2 00	2 00
J. H. Jenkins, fence viewer	2 00	2 00
W. A. Sutherland, fence viewer	2 00	2 00
Wm. Brisbane, sheep killed	3 50	3 50
	99 25	99 25

BOVINA.

Name Nature of Claim.	Claim'd.	Allow'd
George Cable, Assessor.....	28 05	28 05
John A. Whitson, Assessor..	18 00	18 00
David D. Liddle, Assessor....	24 00	24 00
George Currie, Justice of the Peace.....	14 00	14 00
D. J. Miller, Justice of the Peace	16 00	16 00
Wm. L. White, Justice of the Peace.....	16 00	16 00
Thos. C. Strangeway, Justice of the Peace.....	20 00	20 00
Thomas Gordon, Town Clerk Disbursments	29 00	29 00
Thomas Gordon, Town Clerk Services	38 00	38 00
Thomas Gordon, Clerk of Assessors	8 00	8 00
John A. Irvine, Supervisor..	22 00	22 00
Dr. L. Phinney, (Est.) Vital Statistics	1 00	1 00
Dr. S. H. Rabuck, Vital Statistics	24 15	24 15
Dr. S. H. Rabuck, Examination and Testifying in bastardy case.....	15 00	15 00
D. C. Worden, Overseer of Poor	21 00	21 00
B. S. Miller, Attendance Officer	18 00	18 00
H. J. Hewitt, Attorney.....	2 50	2 50
B. & C. B. Johnson, Attorneys	53 27	53 27
Wm. L. More, Constable....	8 65	8 65
Daniel Franklin, Constable..	34 54	34 54
Michael Miller, Assisting Assessors	4 00	4 00
J. W. Coulter, Assisting Assessors	2 00	2 00
F. C. Armstrong, Commr. of Highways, 1900.....	10 00	10 00
Wm. J. Doig, Commr. of Highways	38 90	38 90
Wm. J. Doig, Commr. of Highways, disbursements	2 00	2 00
A. T. Strangeway, Rent of Hall	35 00	35 00
Thomas Miller, Citizen Member Board of Health.....	8 00	8 00
Wm. L. White, Justice Criminal proceedings.....	3 50	3 50
Wm. L. White, Justice Criminal proceeding	1 25	1 25
Wm. L. White, Justice Criminal proceeding	14 50	14 50
D. J. Miller, Justice, Criminal proceeding	8 00	8 00
J. F. Barnhart, Inspector of election	10 00	10 00
R. G. Foreman, Inspector of election	10 00	10 00
Wm. F. Mason Inspector of election	10 00	10 00
Wm. M. Armstrong Inspector of election	15 95	15 95
John W. McCune, Poll Clerk	4 00	4 00
Wm. E. Hastings, Poll Clerk	4 00	4 00
Wm. A. Hoy, Ballot Clerk..	3 00	3 00
A. Thos. Archibald, Ballot Clerk	3 00	3 00
Wm. L. More, Constable....	1 60	1 60
	$599 86	599 86
Less amount transferred from Dog Fund.....		49 50
Amount to be raised by tax		550 36

Certified by the auditing Board of the Town of Bovina this 7th day of November, 1901.

JOHN A. IRVINE,
Supervisor.
THOMAS GORDON,
Town Clerk.
GEORGE CURRIE
D. J. MILLER
THOS. C. STRANGEWAY
WM. L. WHITE
Justices of the Peace.

Audited by the Board of Supervisors and charged on the town:

For highway purposes, current.....	250 00
For highway purposes extraordinary	100 00
For assessment rolls.....	2 35
For support of poor at county house	23 00
Transportation of paupers.....	5 00
For children at homes.....	168 25
For Uncollected res tax 1900.....	24 21
	$1,123 17

Claims audited against the Dog Fund.

Name	Nature of Claim.	Claim'd.	Allow'd
John M. Campbell, sheep killed		19 00	19 00
F. J. Kinch, sheep killed		3 50	3 50
John M. Campbell, Overpaid Dog Tax, 1900		2 00	2 00
D. D. Liddle, fence viewer		2 00	2 00
Wm. J. Doig, fence viewer		2 00	2 00
		$28 50	$28 50

COLCHESTER.

Name	Nature of Claim	Claim'd	Allow'd
Milo C. Radeker, Inspector of Election and Clerk Town meeting		$13 00	$13 00
Wm. Thomson Inspector Election		10 00	10 00
D. W. Liddle, Inspector Election		10 00	10 00
Wm. M. Gavitt, Inspector Election and carrying returns		17 24	17 24
Ira Gavitt, Ballot Clerk		3 00	3 00
Frank M. Shaver, Ballot Clerk		3 00	3 00
Geo. B. Elwood, Poll Clerk and Clerk Town Meeting		9 00	9 00
Fred S. Liddle, Poll Clerk		4 00	4 00
Peter Tompkins, Inspector Election		10 00	10 00
Thos. Johnson, Inspector Election		10 00	10 00
Sylvester Jagger, Inspector Election		10 00	10 00
John B. Baxter, Inspector Election and carrying returns		21 56	21 56
John Stadel, Ballot Clerk		4 00	3 00
Joseph Lett, Ballot Clerk		4 00	3 00
Colin Campbell, Poll Clerk		4 00	4 00
Ira Sparling, Poll Clerk		4 00	4 00
Edwin Green, Inspector Election and carrying returns to Town Clerk		12 00	11 00
L. H. Radeker, Inspector Election		7 00	7 00
A. J. Terry, Inspector Election and carrying returns		16 60	16 60
E. D. Deyo, Inspector Election		10 00	10 00
Wm. H. White, Poll Clerk		4 00	4 00
S. F. Flynn, Ballot Clerk and Inspector one day		7 00	6 00
Thomas Ford, Ballot Clerk		4 00	3 00
Newton E. Combs, Poll Clerk		4 00	4 00
Seth J. Fuller, Inspector Election and carrying returns to Town Clerk		11 00	11 00
Jason Fuller, Inspector Election and carrying returns to County Clerk		17 00	17 00
John Mills, Poll Clerk		4 00	4 00
H. G. Campbell, Inspector Election		10 00	10 00
Geo. W. Fitch, Poll Clerk		4 00	4 00
Norman W. Fitch, Ballot Clerk		3 00	3 00
Guy S. Fitch, Inspector Election		10 00	10 00
Albert Fuller, Ballot Clerk		3 00	3 00
Antoinette Johnson, Storing and Caring for Booths		2 00	2 00
Daniel B. White, Late Overseer of the Poor		44 66	44 66
S. A. Robinson, A sessor		58 00	58 00
D. C. Edwards Assessor		54 00	54 00
Geo. B. Odwell, Justice of the Peace		28 90	28 90
C. E. Hulbert, Use of hall		30 00	30 00
F. E. Tiffany, Use of house and guard at election		16 00	15 00

Name Nature of Claim	Claim'd	Allow'd
F. W. Hartman, Attorney for Overseer of Poor.....	18 00	18 00
Fred Shaver, Assessor,.....	46 00	46 00
Willis M. Hulbert, Late Supervisor	4 00	4 00
A. E. Peck, Printing.....	24 50	24 50
Williams & Conlon, Attorneys	18 00	18 00
Rice D. Jones, Constable....	91 10	90 10
Williamson Law Book Co, Book	5 25	5 25
Wm. H. Wilber, Late Commissioner of Highways...	41 00	41 00
Henry J. Williams, Justice of the Peace and Surveyor..	28 00	28 00
W. W. Golden, Constable....	13 50	13 50
F. W. Hartman, Supervisor..	49 00	49 00
Augustus Stadel, Wild Cat Bounty	3 00	3 00
Robert Brittain, Physician (Part referred to Overseer of Poor).....	85 85	46 25
Thos. McCready, Overpaid dog tax	50	50
C. W. Fuller, Constable....	75 80	75 80
James Lindsay, Room for Election and Repairing booths	12 00	12 00
S. D. Maynard, Report of births	5 00	5 00
Alex. D. Bryden, Overpaid dog tax.....	2 00	2 00
A. H. Babcock, Guard of Election	3 00	2 00
H. A. Gates, Examination in Lunacy, (Wm. Hammond)	5 00	rejected
Joseph Schaufler, Overseer of Poor	101 00	101 00
William Murphy, Justice of the Peace	14 00	14 00
W. S. Sprague, Truant officer	24 00	24 00
H. H. Hawks, Registrar.....	32 00	32 00
H. H. Hawks, Town Clerk..	91 30	91 30
G. C. Smith, Examination in Lunacy, (Wm. Hammond)	5 00	rejected
Chauncey T. Stage, Justice of the Peace.....	49 70	49 70
J. B. Fuller, Use of House and erecting booths.....	11 00	11 00
E. W. Lindsley, Surveyor....	3 50	3 50
Edward A. Holmes, Physician	14 75	14 75
William McAdam, Expense col. penalty for ref to pay poll tax	2 50	rejected
D. C. Edwards, burying carrion	2 00	2 00
Thomas Ford, Fire Warden..	7 50	7 50
J. E. Williams, Member Board Town Meeting 1901	4 00	4 00
Elliot S. Signor, Overpaid dog tax	2 50	2 00
F. E. Tiffany, Overpaid dog tax	2 50	2 50
Perry L. Purdy, Commissioner of Highways.....	229 00	229 00
E. E. Conlon, Town Auditor and book.....	9 30	9 30
W. H. Wilson, Town Auditor	9 00	9 00
J. S. Williams, Town Auditor	9 00	9 00
	$1651 01	$1590 41

Certified by the auditing board of the town of Colchester this eighth day of November, 1901.

W. H. WILSON,
JOHN S. WILLIAMS,
E. E. CONLON,
Board of Town Auditors.

Audited by the Board of Supervisors and charged on the town:

For highway purposes, current,....	500 00
For highway purposes extraordinary	1,000 00
For iron bridge at Shinhopple (vote of town).....	3,500 00
For assessment rolls.....	2 35
For support of poor at county house	53 08
For transportation of paupers.....	9 00
For uncollected res. tax, 1900.....	9 92
For rejected tax (state lands).....	.99
For P. L. Purdy, Comr. of Highways damages by floods audited by town auditing board.....	500 00
	$7,165 75

Claims audited against the dog fund.

Name Nature of Claim	Claim'd	Allow'd
William Low	$4 00	$4 00
John J. Mills	9 00	9 00

Name Nature of Claim	Claim'd	Allow'd
John J. Mills	8 00	8 00
Robt. W. Shaw	13 00	13 00
J. H. Bull	6 00	6 00
J. H. Bull	5 50	5 50
J. H. Bull	16 00	16 00
Wm. Murphy	25 00	25 00
Elmer Palmer	4 50	4 50
Elmer Dickson	15 00	rejected
Michael Kelly	8 00	rejected
A. J. Sprague	8 00	rejected
Claude Hotchkiss	14 00	rejected
Claude Hotchkiss	8 00	rejected
Irving Conklin	6 00	rejected
Irving Conklin	6 00	rejected
George Barrett	7 00	7 00
Reuben Paul	4 00	4 00
Jewett Allen	4 00	4 00
Perry L. Purdy, (fence viewer)	24 00	24 00
Henry J. Williams (fence viewer)	14 00	14 00
Fred Shaver, (fence viewer)	12 00	12 00
D. C. Edwards, (fence viewer)	10 00	10 00
George B. Odwell, (fence viewer)	6 00	6 00
S. A. Robinson (fence viewer)	4 00	4 00
George W. Conklin, (fence viewer)	2 00	2 00
Claude E. Sprague,	2 00	2 00
	$245 00	$180 00

DAVENPORT.

Name Nature of Claim	Claim'd	Allow'd
J. D. Hall, Burial Services	$6 50	$6 50
John S. Taylor, Overpaid Road Tax	2 00	2 00
John S. Taylor, Inspector (1900)	10 35	10 35
G. T. Scott, Health Officer	20 74	20 74
W. H. Adee, Poll Clerk	4 00	4 00
R. J. Orr, Hall for election	15 00	15 00
R. J. Orr, Overseer of Poor	16 00	16 00
Cyrus Whitlock, Moving Booths	5 00	5 00
John S. Taylor, Expense Clerk	7 80	7 80
John S. Taylor, Board of Health, (vital statistics)	9 50	9 50
Adam Simmons, Overpaid tax	5 79	5 79
Benj. Johnson, Overseer of Poor	16 00	16 00
John C. Fish, Assessor	30 00	28 00
John C. Fish, Assessors Bill	3 80	3 80
Geo. E. Moon, Truant Officer	12 00	12 00
W. K. Riddell, Truant Officer	14 50	14 50
L. D. Mattice, Hall for Election	15 00	15 00
W. L. Burdick, Assessor	34 00	32 00
Clifford Champion, Tickets and Notices for Town Meeting	22 00	22 00
Williamson Law Book Co., Dockets	3 50	3 50
W. H. Schemerhorn, Constable	53 85	53 85
Benj. Beams, Constable	1 20	1 20
Benj. Beams, Constable,	39 65	39 65
T. L. Craig, Vital Statistics	4 75	4 75
D. C. Baldwin, Justice of Peace, (1900)	8 00	8 00
D. C. Baldwin, Assessor	40 00	40 00
Alexander Shellman, Overpaid taxes	1 07	1 07
S. C. Lockwood, Poll Clerk	4 00	4 00
J. D. Hall, Poll Clerk	4 00	4 00
E. E. Stebbins, Poll Clerk	4 00	4 00
Clark Zeh, Ballot Clerk	3 00	3 00
J. Willis Graig, Ballot Clerk	3 00	3 00
James E. Smith, Ballot Clerk	4 00	4 00
E. J. Burdick, Ballot Clerk	4 00	3 00
Walter Scott, Inspector of Election	16 44	16 44
J. M. Hebbard Inspector of Election	10 00	10 00
Ira B. Pierce, Inspector Election	16 36	16 36
Geo. A. Smith, Inspector of Election	11 00	11 00

Name Nature of Claim	Claim'd	Allow'd
I. D. Goodrich, Inspector of Election	12 00	12 00
James Graig, Inspector of Election	10 00	10 00
Asa D. Hamm, Inspector of Election	10 00	10 00
Frank Blancoe, Inspector of Election	10 36	10 36
G. T. Scott, Vital Statistics	4 50	4 50
Melvin Denend, Truant Officer	6 00	6 00
I. D. Fish, Member Town Board	21 00	21 00
I. D. Fish, Justice of Peace	2 00	2 00
J. W. Wade, Justice of Peace	6 00	6 00
Wm. H. Rathbun, Com. of Highways	58 00	58 00
J. C. Brown, Justice of Peace	26 85	26 85
T. C. Judd, ex-Town Clerk	27 16	23 54
John S. Taylor, Town Clerk	46 85	46 85
J. P. McMorris, Justice of the Peace	4 80	4 80
J. P. McMorris, Moving Booths	5 00	5 00
J. P. McMorris, Justice of Peace	1 95	1 95
J. P. McMorris, Justice of Peace	22 50	22 50
J. P. McMorris, Justice of Peace	17 40	17 40
G. T. Scott, Supervisor	21 88	21 88
G. T. Scott, Supervisor	73 20	73 20
J. W. Wade, Meeting Town Board	2 00	2 00
I. D. Fish, Meeting Town Board	4 00	4 00
J. P. McMorris, Meeting State Assessors	7 50	7 50
Azro Wellman, Reimbursement for reduction tax	45 83	45 83
J. D. Minor, Justice of Peace	10 00	10 00
Geo. A. Goodrich, Moving safe	10 00	10 00
J. L. Beardsley, Meeting State assessor	14 00	10 00
I. D. Fish, services of Commissioner of Highways	2 00	2 00
Rev. J. Brundell, Vital Statistics	7 00	7 00
	965 58	957 96

Certified by the Auditing Board of the town of Davenport, this 8th day of November, 1901.

GILBERT T. SCOTT,
Supervisor.
JOHN S. TAYLOR,
Town Clerk.
J. W. WADE,
J. P. MC MORRIS,
I. D. FISH,
Justices of the Peace.

Audited by the Board of Supervisors and charged on the town:

For poor purposes	100 00
For highway purposes, current	250 00
For highway purposes, extraordinary	250 00
For railroad bond and interest	520 00
For purchase of safe for town clerk's office	242 50
For assessment rolls	2 35
For support of poor in county house	127 50
For children at homes	91 25
For uncollected res. tax, 1900	1 32
For non-resident rejected tax	58
	$2,543 46

Claims audited against the dog fund:

Name Nature of Claim	Claim'd	Allow'd
Geo. M. Hillis, sheep killed	$12 00	$12 00
Susan McCracken, sheep killed	5 00	5 00
Frank Kenyon, sheep killed	20 00	20 00
D. C. Baldwin, fence viewer	2 00	2 00
J. C. Fish, fence viewer	2 00	2 00
W. L. Burdick, fence viewer	2 00	2 00
	43 00	43 00

DELHI.

Name Nature of Claim	Claim'd	Allow'd
John T. Shaw, Inspector of Election	12 00	10 00
O. S. Flint, Inspector of Election	12 00	10 00
P. B. Arbuckle Inspector of Election	12 00	10 00
G. C. Smith Inspector of Election	12 00	10 00
J. N. Dodds, Inspector of Election	12 00	10 00
F. J. Dickson, Inspector of Election	12 00	10 00
A. J. Nicoll, Inspector of Election	12 00	10 00
J. L. Meehan, Inspector of Election	12 00	10 00
R. G. Hutson, Inspector of Election	10 00	10 00
W. E. Powell, Inspector of Election	10 00	10 00
Robert McCandlish, Inspector of Election	10 00	10 00
M. L. Fuller, Inspector of Election	10 00	10 00
W. H. Fisher, Poll Clerk	4 00	4 00
E. J. Brownell, Poll Clerk	4 00	4 00
W. A. Elliott, Poll Clerk	4 00	4 00
W. P. Lynch, Poll Clerk	4 00	4 00
W. D. Smith, Poll Clerk	4 00	4 00
E. O. Harkness, Poll Clerk	4 00	4 00
W. L. Gerowe, Ballot Clerk	4 00	4 00
L. H. Dean, Ballot Clerk	4 00	4 00
M. G. Gladstone, Ballot Clerk	4 00	4 00
A. Dodds, Ballot Clerk	4 00	4 00
S. E. Smith, Ballot Clerk	4 00	4 00
Hugh Clark, Ballot Clark	4 00	4 00
Village of Delhi, use of Village Hall	100 00	100 00
C. L. Huber, use of house for election	20 00	20 00
G. L. Gordon, use of house for election	25 50	20 00
T. F. & R. P. McIntosh printing	78 90	78 90
S. E. Smith, printing	85 65	85 65
Wm. Winter, Supplies	15 50	15 50
H. S. Graham, supplies Clerk's	3 55	3 55
F. M. Farrington, supplies	10 64	10 64
Williamson Law Book Pub. Co., blanks	8 04	8 04
C. L. Huber, putting up and storing booths	5 00	3 00
C. W. Graham, Copperas for Board of Health	9 17	9 17
W. D. Miller, Constable	21 85	21 85
D. Franklin, Constable	130 07	130 07
G. H. Smith, Constable	126 50	126 50
F. M. Johnston, Constable	69 10	69 10
G. H. Smith, Truant Officer	25 00	25 00
Barna Dickson, Under Sheriff, assigned to sheriff	40 00	40 00
L. Smith, Sheriff	64 18	64 18
Robert A. Fraser, Justice of Peace	6 43	6 43
W. R. Bill, Overseer of Poor	55 40	55 40
R. A. Fraser, Assisting Commissioner of Highways	11 00	11 00
Jas. R. Honeywell, ex-Supervisor	22 00	22 00
H. J. Hewitt, Justice Bill	12 15	12 15
John Wilson, Commissioner of Highways	160 00	160 00
A. G. Frisbee, Citizen Member Board of Health	12 00	12 00
W. B. Peters, Surveying, etc.,	36 50	36 50
Samuel I. More Com. lay out Highway	76 19	76 19
Samuel I. More, Com. Interest on above	4 57	rejected
John M. Cronk, Com. lay out highway	76 19	76 19
John M. Cronk, Com. Interest on above	4 57	rejected
John B. Wyckoff, Com. lay out highway	76 19	76 19
John B. Wyckoff, Com. interest on above	4 57	rejected
Cronk, More and Wyckoff expenses	45 00	45 00
Cronk, More and Wyckoff, interest on above	2 70	rejected
James L. Thomson highway damages assigned to Edward C. Dean and Wm. H. Bramley	350 00	350 00
Interest on above	34 71	rejected
George L. Gordon, Highway damages	500 00	500 00

Name Nature of Claim	Claim'd	Allow'd
Interest on above	30 00	rejected
Crawford Shaw, Highway Damages	50 00	50 00
C. Schumann, Report births and deaths	17 25	17 25
H. J. Goodrich, report births and deaths	5 00	5 00
Geo. H. Reynolds, report births and deaths	3 50	3 50
W. Ormiston, report births and deaths	7 50	7 50
H. A. Gates, report births and deaths	2 75	2 75
J. H. Robinson, filing report marriages	2 00	2 00
A. E. Lord, filing report marriages	1 25	1 25
H. A. Gates, Lunacy examination	5 60	5 60
W. Ormiston, Lunacy examination	5 60	5 60
Thomas E. Elliott, Estate of, Assessor	58 00	58 00
William Anderson, Assessor and copying Assessment Rolls	71 00	71 00
James A. Paine, Assessor	62 00	62 00
James H. Woodburn, re-arranging town clerk's office by direction of board	17 40	17 40
C. F. Churchill, late registrar	8 93	8 93
J. H. Woodburn, registrar vital statistics	29 75	29 75
William Clark, printing	10 60	10 60
B. & C. B. Johnson	102 13	102 13
H. J. Hewitt, attorney misc. matters	12 00	12 00
J. H. Woodburn, town clerk	109 23	109 23
C. F. Churchill late town clerk	68 70	68 70
H. S. Graham Supervisor and R. R. Comr.	64 50	64 50
D. W. Shaw, Justice	94 95	94 95
B. F. Gerowe, Justice	50 18	50 18
D. W. Shaw, Board Meetings	40 00	40 00
B. F. Gerowe, Board Meetings, etc	42 00	42 00
W. D. Smith, Board Meetings	38 00	38 00
H. J. Hewitt, Board Meetings	40 00	40 00
G. C. Smith, Health Officer	81 90	81 90
	$3644.54	3539.92

Certified by the auditing board of the town of Delhi, this 8th day of November, 1901.

H. S. GRAHAM,
Supervisor.

JAS. H. WOODBURN,
Town Clerk.

B. F. GEROWE,
H. J. HEWITT,
W. D. SMITH,
Justices of the Peace.

Audited by the Board of Supervisors and charged on the town:

For highway purposes, current	250 00
For highway purposes, extraordinary	1,350 00
For assessment rolls	2 35
For support of poor at county house	358 80
For children at homes	273 75
For principal on river bridge notes (last payment)	2,000 00
For interest on river bridge notes	120 00
For principal on Fall Mills and Platner brook bridge notes	500 00
For interest on Fall Mills and Platner Brook bridge notes	60 00
For principal on Peak's Brook bridge notes (last payment)	580 00
For interest on Peak's Brook bridge notes	34 80
For principal on R. R. bonded indebtedness	6,000 00
For interest on R. R. bonded indebtedness (deducting funds on hand)	6,250 00
For Memorial Day expenses	50 00
For bridge notes for eight bridges, (1901)	600 00
For interest on above notes	12 00
For uncollected res. tax, 1900	15 15
For rejected taxes	13 62
	$22,010 39

Claims audited against the dog fund:

Name Nature of Claim	Claim'd	Allow'd
William Anderson, Fence viewer	10 00	10 00

Name Nature of Claim	Claim'd	Allow'd
Thomas E. Elliott, estate of, Fence viewer	10 00	10 00
John Wilson, Fence viewer	4 00	4 00
Sheldon A. Fraser, Fence viewer	4 00	4 00
Robert H. Neal, Fence viewer	4 00	4 00
Con Buckley, sheep killed by dogs	7 00	7 00
Sheldon A. Fraser, sheep killed by dogs	45 00	45 00
Sheldon A. Fraser, sheep killed by dogs	9 00	9 00
Peter Fraser, sheep killed by dogs	24 00	24 00
Peter Fraser, sheep killed by dogs	7 00	7 00
L. W. Cooper, sheep killed by dogs	10 00	10 00
	134 00	134 00

DEPOSIT.

Name Nature of Claim	Claim'd	Allow'd
Sidney J. Baxter, Comr. Highways	84 00	84 00
B. J. Milner, Assessor	52 00	52 00
Elmer Axtell Inspector of Election	4 00	4 00
B. E. Radeker, physician, insanity	5 00	5 00
O. T. Bundy, physician, insanity	5 00	5 00
Geo. P. Hewitt, Overseer of Poor	67 30	67 30
J. Q. Clark, Lumber	1 66	1 66
J. M. Wilson, Constable	4 50	4 50
Erwin Axtell, Inspector of Election	10 00	10 00
Clayton E. Burrows, Inspector of Election	10 00	10 00
Wyatt Dickinson, Constable	2 50	2 50
G. M. Briggs, Ballot Clerk	4 00	4 00
Williamson Law Firm, Books	5 25	5 25
J. W. Hamblet, Overseer of Poor	28 52	28 52
C. T. Edick, Ex-Supervisor	6 00	6 00
Lafayette Axtell, Justice	16 00	16 00
A. W. Cook, printing	38 38	38 38
Wm. J. Cranston, Vital Statistics	75	75
S. C. Sliter, Poll Clerk	4 00	4 00
Joseph Axtell, Assessor	30 00	30 00
John Page, Constable	11 85	11 85
O. G. Russell, Vital Statistics certificates	2 25	2 25
W. H. Bates, vital statistics	25	25
J. C. Graffin, vital statistics	2 25	2 25
F. J. Hitchcock, vital statistics	75	75
O. T. Bundy, vital statistics certificates	1 00	1 00
B. E. Radeker, vital statistics certificates	1 00	1 00
J. W. Elliott, vital statistics certificates	50	50
W. B. Kelly, vital statistics certificates	25	25
Cranston, vital statistics, certificates	25	25
W. G. Mead, vital statistics certificates	1 00	1 00
O. T. Bundy, vital statistics, recording certificates	9 50	9 50
Robert Mott, damages	40 00	40 00
R. B. Riggs, Justice	3 80	3 80
C. N. Stowe, printing	8 78	8 78
W. H. Travis, Supervisor	36 00	36 00
O. T. Bundy, Town Clerk	54 60	54 60
R. B. Riggs, Justice	3 80	3 80
Highway Commissioner	32 04	32 04
E. H. Mauterstock, Justice	22 00	22 00
Neptune Hose Co., Rent of Hall	65 00	65 00
Arthur Bigeal, Ex-Com-Highway	39 75	39 75
O. M. Kingsbury, Justice	22 00	22 00
Rent Town Clerk's office	10 00	10 00
O. T. Bundy, Road Machine Statements for Roll	10 00	10 00

Name Nature of Claim	Claim'd	Allow'd
Wilcox & Axtell, Livery.....	4 50	4 50
Orrin B. Freeman, Assessor	48 00	48 00
E. E. Thomas Inspector and carrying returns.....	19 32	19 32
Spencer D. Perry, Poll Clerk	4 00	4 00
S. L. Clapper, Inspector.....	10 00	10 00
	839 50	839 50

Certified by the Auditing Board of the town of Deposit this 8th day of November 1901.

WM. H. TRAVIS,
Supervisor.
O. T. BUNDY,
Town Clerk.

O. M. KINGSBURY,
R. B. RIGGS,
E. H. MAUTERSTOCK,
LAFAYETTE AXTELL,
Justices of the Peace.

Audited by the Board of Supervisors and charged on the town:

For poor purposes.....	600 00
For highway purposes, current.....	250 00
For highway purposes, extraordinary	400 00
For principal and interest on Hale Eddy bridge obligation.....	657 32
For first payment four new iron bridges	400 00
For assessment rolls.....	2 35
For support of poor at county house	148 97
For transportation of paupers.....	32 50
For children at homes.....	182 50
For uncollected res. tax, 1900.....	19 17
	$3,532 31

FRANKLIN.

Name Nature of Claim	Claim'd	Allow'd
F. S. Berray, Inspector District No. 1.....	16 44	16 44
F. S. Dexter, Inspector District No. 1.....	10 00	10 00
Fred Archer, Inspector District No. 1.....	10 00	10 00
H. R. Bradley, Inspector District No. 1.....	10 00	10 00
R. T. Jackson, Poll Clerk District No. 1.....	4 00	4 00
W. A. Ostrander, Poll Clerk, District No. 1.....	4 00	4 00
David Gladstone, Ballot Clerk, District No. 1.....	3 00	3 00
Geo. E. Tenant, Ballot Clerk, District No. 1.....	3 00	3 00
H. E. Goldsmith, Inspector District No. 2.....	15 80	15 80
E. W. Goldsmith, Inspector District No. 2.....	12 56	12 56
Thos. Niven, Inspector District No, 2.....	10 00	10 00
A. R. Jackson, Inspector District No, 2.....	10 00	10 00
E. W. Hunt, Poll Clerk, District No. 2.....	4 00	4 00
H. E. Wheat, Poll Clerk, District No. 2.....	4 00	4 00
Nathan Earl, Ballot Clerk, District No. 2.....	3 00	3 00
Edward Reid, Poll Clerk, District No. 2.....	3 00	3 00
F. W. Pomeroy, Inspector District No. 3.....	16 44	16 44
Herbert Phelps, Inspector District No. 3.....	10 00	10 00
M. D. Munson, Inspector District No. 3.....	10 00	10 00
F. E. Naragon, Inspector District No. 3.....	10 00	10 00
S. C. Miller, Poll Clerk, District No. 3.....	4 00	4 00
J. A. Roney, Poll Clerk, District No. 3.....	4 00	4 00
Arthur Abell, Ballot Clerk, District No. 3.....	3 00	3 00
C. H. Ostrander, Ballot Clerk District No. 3.....	3 00	3 00

Name Nature of Claim	Claim'd	Allow'd
W. Z. Bryant, Labor	7 00	7 00
C. H. Munson, Constable,	1 15	1 15
Charles Warner, ex-Supervisor	30 66	30 66
B. G. Jackson, Town Clerk and Supplies	98 56	98 56
S. D. Reynolds, Overseer of Poor	10 50	10 50
H. C. Fisher, Overseer of Poor	10 45	10 45
D. A. Betts, Use of Engine House	40 00	40 00
John Schemerhorn, Use of Hall and Labor	17 50	17 50
Peter Heins, Use of Hall	15 00	15 00
W. C. Cole, Assessor	40 00	40 00
Jas. Archibald, Assessor	34 00	34 00
Samuel Miller, Assessor	26 00	26 00
Leroy Evans, Commissioner of Highways	49 00	49 00
A. E. Sullard & Son, Supplies	9 32	9 32
J. Eveland & Son, Printing	16 75	16 75
C. W. Howard, Desk for Town Clerk's Office	21 20	21 20
J. A. Holley, M. D., Vital Statistics	75	75
S. J. White, Jr., M. D., Vital Statistics	3 25	3 25
S. Hendricks, M. D. Vital Statistics	3 25	3 25
F. N. Winans, M. D., Vital Statistics	5 50	5 50
F. N. Winans, M. D., Examination in Lunacy	13 90	13 90
S. J. White, Jr., M. D., Examination in Lunacy	13 90	13 90
B. G. Jackson, Registrar and Sec'y Board of Health	35 12	35 12
G. P. Beach, Constable	3 75	3 75
Leroy Smith, Sheriff	4 65	4 65
Daniel Munn, Supervisor	37 10	37 10
Gilbert Mann, Truant Officer	10 00	10 00
Gilbert Mann, Justice of the Peace	14 00	14 00
Geo. D. Chamberlin, Justice of the Peace	16 00	16 00
Geo. D. Chamberlin, Justice of the Peace	4 40	4 40
S. C. Jackson, Justice of the Peace	15 00	15 00
S. C. Miller, Justice of the Peace, 1900-1901	28 50	28 50
A. H. Brownell, M. D. Vital Statistics	1 50	1 50
	$820 90	$820 90

Certified by the auditing board of the Town of Franklin, this 8th day of November, 1901.

DANIEL MUNN,
Supervisor.
B. G. JACKSON,
Town Clerk.
GILBERT MANN,
G. C. JACKSON,
GEO. D. CHAMBERLIN,
S. C. MILLER,
Justices of the Peace.

Audited by the Board of Supervisors and charged on the town:

For poor purposes	300 00
For highway purposes, current	200 00
For highway purposes, extraordinary	500 00
For highway indebtedness	500 00
For C. R. Hunt, ex-com'r. of highways	20 00
For assessment rolls	2 35
For support of poor at county house	239 74
For transportation of paupers	5 30
For children at homes	426 00
	$3,014 29

Claims audited against the dog fund:

Name Nature of Claim	Claim'd	Allow'd
Laverne Whitbeck, Sheep killed by dogs	13 00	13 00
Bliss Edwards, Sheep killed by dogs	12 00	12 00
Elias Hopkins, sheep killed by dogs	22 00	22 00
Levi Gillette, sheep killed by dogs	9 50	9 50
John Carpenter, Overpaid dog tax, 1900	3 00	3 00
	$59 50	$59 50

HAMDEN.

Name Nature of Claim	Claim'd	Allow'd
Ray Howland, Registrar Inspector and carrying returns	15 64	15 64
James C. Loos, Registrar and Inspector	10 00	10 00
John D. Birdsall, Poll Clerk	4 00	4 00
N. S. Mallory, Ballot Clerk..	4 00	4 00
J. R. Bryce, Poll Clerk.....	4 00	4 00
A. Wannemaker, Ballot Clerk	4 00	4 00
W. Keene, Ballot Clerk, 1900	4 00	4 00
A. M. Nichols, Poll Clerk, 1900	4 00	4 00
W. Ormiston, Lunacy Examination, 1899	8 20	7 40
J. B. Mable, Disbursements, Overseer of Poor, 1900....	4 11	4 11
M. E. Combs, Supervisor, 1900	20 34	20 34
D. Crawford, Justice of Peace	20 00	20 00
R. J. Elderkin, Justice of Peace	16 00	16 00
H. W. Holmes, Justice of Peace	18 00	18 00
C. S. Hymers, Justice of Peace	20 00	20 00
C. W. Hulbert, Supervisor...	12 00	12 00
J. Davidson, Town Clerk with Disbursements	51 51	51 51
J. Davidson, Registrar.....	10 75	10 75
J. A. Holley, M. D., vital statistics, 1899	75	75
E. D. McKenna, M. D., vital statistics, 1895 1898 1901	75	50
H. A. Gates, Lunacy ex. 1900	5 30	5 30
Robt. Nichol, Com. Highways	26 00	26 00
A. J. Easson, Registrar and Inspector	10 00	10 00
R. E. Salton, Com. Highways, 1900	12 00	12 00
John Adams, house rent for J. B. Chapman, 1899.....	8 51	8 51
A. B. Launt, Overseer of Poor	18 62	18 62
Walton Chronicle, printing Town Meeting Tickets assigned to First National Bank	23 00	23 00
James E. Colgan, Registrar and Inspector	10 00	10 00
R. L. Mein, Assessor.....	26 54	26 54
John A. Ballantine, Assessor	26 57	26 57
A. B. Shaw, hall rent.....	25 00	25 00
J. W. Dodson, M. D., vital statistics	5 00	5 00
A. B. Shaw, Assessor.....	36 00	36 00
	464 59	463 54

Certified by the auditing board of the town of Hamden, this 7th day of November, 1901.

C. W. HULBERT,
Supervisor.
J. DAVIDSON,
Town Clerk.
H. W. HOLMES,
C. J. HYMERS,
Justices of Peace.

Audited by the Board of Supervisors and charged on the town:

For poor purposes.....	300 00
For highway purposes, current.....	250 00
For highway purposes, extraordinary	750 00
For principal on R. R. bonded debt	2,000 00
For interest on above.....	2,485 00
For assessment rolls.....	2 35
For support of poor at county house	80 81
For children at homes.....	74 25
	$6,405 95

Claims audited against the dog fund:

Name Nature of Claim	Claim'd	Allow'd
R. Nichol, fence viewer.....	10 00	10 00
C. E. Hulbert, sheep account	5 00	5 00
J. E. Clark, sheep account 1900	4 00	4 00
James Fyffe, sheep account..	29 00	29 00
James Fyffe, sheep account..	20 00	20 00
James Fyffe, sheep account, 1900	8 00	8 00
R. E. Salton, fence viewer, 1900	2 00	2 00
R. J. Andrews, sheep account	7 00	7 00
A. J. Easson, sheep account	7 00	7 00
Wm. Stewart, sheep account	6 00	6 00
J. A. Chambers, fence viewer	2 00	2 00
Roswell Belcher, sheep account	4 00	4 00
Roswell Belcher, sheep account	8 00	8 00
R. L. Mein, fence viewer....	12 00	12 00
John A. Ballantine, fence viewer	10 00	10 00
A. B. Shaw, sheep account...	5 00	5 00
A. B. Shaw, fence viewer....	8 00	8 00
	137 00	137 00

HANCOCK.

Name Nature of Claim	Claim'd	Allow'd
Asa Appley, deputy fire warden	3 75	3 75
Seymour J. Bouchoux, fighting fire	1 00	1 00
Antone Slaueenburgh, fighting fire	2 00	2 00
R. M .Broughton, deputy fire warden	7 50	7 50
A. S. Bodiot, fighting fire	1 00	1 00
W. S. Welton, deputy fire warden	1 25	1 25
Thos. Eberly, fighting fire	3 00	3 00
Tyler Hall Chemical Co., fighting fire	5 00	5 00
Richard Sands, assigned to I. W. Seymour, fighting fire	2 00	2 00
George Gorton, assigned to I. W. Seymour, fighting fire	2 00	2 00
Joseph Couse, assigned to I. W. Seymour, fighting fire	5 00	5 00
Harry Bishop, assigned to I. W. Seymour, fighting fire	4 00	4 00
Herman Beagle, assigned to I. W. Seymour, fighting fire	4 00	4 00
Miles Bishop, assigned to I. W. Seymour, fighting fire	2 00	2 00
Everet More, fighting fire	5 00	5 00
John Lutz, fighting fire	1 00	1 00
Peter Lakin, fighting fire	2 00	2 00
Edgar Lewis, fighting fire	6 00	6 00
Augustine Rotzler, fighting fire	4 00	4 00
Allen Moore, fighting fire	16 00	16 00
Robert Busfield, assigned to I. W. Seymour, fighting fire	2 00	2 00
Wm. Halstead, assigned to I. W. Seymour, fighting fire	2 00	2 00
Willie Peake, assigned to I. W. Seymour, fighting fire	2 00	2 00
George Love, assigned to I. W. Seymour, fighting fire	6 00	6 00
Andrew Scovill, assigned to I. W. Seymour, fighting fire	2 00	2 00
G. H. Randall, assigned to I. W. Seymour, fighting fire	2 00	2 00
Fred Sprague, assigned to I. W. Seymour, fighting fire	6 00	6 00
Frank Morley, assigned to I. W. Seymour, fighting fire	2 00	2 00
Bert Hallstead, assigned to I. W. Seymour, fighting fire	2 00	2 00
Samuel Scofield, assigned to I. W. Seymour, fighting fire	2 00	2 00
George W. Smith, assigned to I. W. Seymour, fighting fire	3 00	3 00
Henry Scofield, assigned to I. W. Seymour, fighting fire	2 00	2 00
Fred Leonard, assigned to I. W. Seymour, fighting fire	2 00	2 00
Charles Johnson, fighting fire	3 00	3 00
Fred Lakin, fighting fire	11 00	11 00
Lewis Realy, fighting fire	9 00	9 00
Peter White, fighting fire	3 00	3 00
Henry Busfield, fighting fire	2 00	2 00
Henry Vail, fighting fire	2 00	2 00
Marvin W. Knight, fire warden	28 50	28 50
William Gordon, assigned to M. Cloonan, fighting fire	2 00	2 00
William Wilson, fighting fire	1 00	1 00
Everet McGranaghan, fighting fire	2 00	2 00
Michael Corr, assigned to Peter Bleck, fighting fire.	4 00	4 00
Michael Corr, assigned to Peter Bleck, fighting fire	2 00	2 00
Wellington Barritt, fighting fire	3 00	3 00
Lewis Carpenter, assessors clerk	50 00	50 00
A. Y. Haight, assessor, assigned to W. H. Nichols	20 00	20 00
A. Y. Haight, assessor	94 00	94 00
Jacob Seibert, assessor	98 00	98 00
F. W. Burnham, assessor	82 00	82 00

Name Nature of Claim	Claim'd	Allow'd
Williamson Law Book Co., book	13 10	13 10
E. Fish, meeting town board	42 00	42 00
Lawyer Bush, fighting fire	12 00	12 00
Horace Sands, fighting fire	4 00	4 00
George S. Medler, fighting fire	7 50	7 50
Ernest Bussman, fighting fire	2 00	2 00
Elbert Abplanalp, fighting fire	4 00	4 00
James B. Drake, R. R. Com.	27 50	12 50
Richard Freeman, assigned to S. N. Wheeler, fighting fire	4 00	4 00
G. A. Allen, Insanity examination	6 00	6 00
R. Schuck, auditor	9 00	9 00
Gould & Carpenter, use of rooms for assessor	7 00	7 00
Cadosia Chemical Co., fighting fire	16 00	16 00
Howard Beers, fighting fire	2 00	2 00
Samuel N. Wheeler, auditor	9 00	9 00
G. A. Allen, reporting births	9 25	9 25
S. N. Wheeler & Sons, putting up booths and storing same	12 06	12 06
G. A. Allen, Health Officer	68 00	68 00
Hancock Herald, printing	5 55	5 55
C. L. Wakeman, reporting births and deaths	8 50	8 50
Hancock Herald, printing ballots, assigned to W. H. Nichols	90 50	88 50
James B. Drake, supervisor	43 50	14 00
A. G. Hall, R. R. Commissioner	3 00	3 00
A. G. Hall, supervisor	65 21	65 21
F. Searles, use of room for election district 3	20 00	20 00
Thomas Keery, Jr., fighting fire	4 00	4 00
C. V. Moore, Mgr., use of rooms for election, etc.	40 50	40 50
Francis Bonnefond, ex-fire warden	5 00	5 00
Conrad Foster, truant officer	69 90	65 10
Conrad Foster, truant officer	33 70	31 50
Geo. E. Beers, filing death certificates	6 50	6 50
Grace Lakin, filing birth reports	1 75	1 75
E. E. Hackett, filing death reports	5 75	5 75
C. L. Wheeler, town clerk	36 73	36 73
Will Shimer, assigned to Felix Searls, fighting fire	8 00	8 00
I. W. Seymour, town clerk and registrar	89 75	89 75
I. W. Seymour, expenses, town clerk	13 56	13 56
F. M. Wolsey, filing birth reports and examination in lunacy	16 90	16 40
Charles Johnson, fighting fire	6 00	6 00
J. H. Messenger, filing marriage reports	2 00	2 00
E. M. Kniskern, filing marriage reports	6 50	6 50
J. J. Dean, filing marriage reports, 1900	3 00	3 00
Howard M. Read, justice	47 75	47 75
L. S. Mallory, justice, assigned to S. G. Miller	10 15	10 15
L. S. Mallory, meeting town board, assigned to S. G. Miller	30 00	30 00
L. S. Mallory, filing marriage reports, assigned to S. G. Miller	1 75	1 75
Edmund Fish, justice	42 50	42 50
George S. Mallory, fighting fire	8 00	8 00
J. G. Gibson, fire warden	10 00	10 00
George Realy, commissioner of highways	90 00	90 00
T. P. Sankey, overpaid highway tax	4 50	4 50
E. B. Styles, overseer of poor	86 00	86 00
S. D. Tallman use room town boards	14 00	14 00
Howard & Wheelock, merchandise	3 80	3 80
Charles B. Miller, overseer of poor	26 00	26 00
Wm. H. Baxter, overseer of poor	36 00	36 00
S. D. Tallman, constable	167 35	167 35
Charles B. Miller, poll clerk district No. 1	4 00	4 00
Frank J. Hall, ballot clerk district No. 1	4 00	3 00
Wm. Busfield, officer at election, district No. 4	4 00	4 00
Wm. H. Hallock, inspector district No. 1	10 00	10 00
Jerome Bolton, ballot clerk, district No. 1	4 00	3 00

Name Nature of Claim	Claim'd	Allow'd
Henry Hamilton, inspector, district No. 1	10 00	10 00
L. J. Williams, inspector, district No. 1	20 00	20 00
John E. Connolly, ballot clerk District 4	4 00	3 00
East Branch Improvement Co., hall for election district No. 1	20 00	20 00
H. M. Read, Inspector, district No. 4	6 00	6 00
Duane Rood, ballot clerk district No. 4	4 00	3 00
D. G. Whitaker, assisting at town meeting	4 00	4 00
John Collins, inspector, district No. 3	10 00	10 00
H. F. Leonard, poll clerk, district No. 4	4 00	4 00
S. S. Busfield, inspector district No. 4	7 00	7 00
Owen Paden, inspector, district No. 4	10 00	10 00
Lewis Wheeler, assisting at town meeting	4 00	4 00
Mary Tyler, damage	100 00	20 00
H. D. Mills, inspector district No. 5	12 00	10 00
Thos. J. Carr, poll clerk, district No. 3	4 00	4 00
F. P. Babcock, ballot clerk, district No. 5	4 00	3 00
John Fritz, Sr., constable at election	4 00	4 00
Geo. E. Beers, inspector, district No. 4	3 00	3 00
David A. Baldwin, poll clerk, district No. 5	4 00	4 00
Charles E. Smith, inspector district No. 3	10 00	10 00
E. S. Randall, poll clerk, district No. 3	4 00	4 00
C. C. Scutt, ballot clerk, district No. 3	4 00	3 00
W. S. Welton, inspector, district No. 2	14 00	14 00
Asa Appley, inspector, district No. 5	12 54	12 54
J. S. Allen, storing booths and putting up same, district No. 1	6 20	6 20
Clark Bush, poll clerk, district No. 2	4 00	4 00
C. L. Geer, ballot clerk, district No. 2	4 00	3 00
F. M. Guild, inspector, district No. 4	18 12	18 12
George L. Palmatier, ballot clerk, district No. 2	4 00	3 00
M. W. Knight, constable at town meeting and work by health officer	9 00	9 00
W. J. Aiken, assigned to J. S. Allen, constable	5 95	5 95
Adelbert G. Smith, ballot clerk, district No. 2	4 00	3 00
Edward L. Shea, inspector, district No. 2	3 00	3 00
Highland Slauson, poll clerk, district No. 2	4 00	4 00
A. P. Halsey, inspector district No. 2	10 00	10 00
Lewis Lakin, ballot clerk, district No. 3	4 00	3 00
Marvin W. Knight, officer at election district No. 3	4 00	4 00
Charles E. Smith, officer at town meeting	4 00	4 00
H. M. Reed, assistant at town meeting	4 00	4 00
Edward L. Shea, commissioner of highways	20 00	20 00
H. M. Wagner, poll clerk, district No. 4	4 00	4 00
James Denio, poll clerk, district No. 5	4 00	4 00
George LaFave, assigned to J. S. Allen, constable at election, district No. 1	4 00	4 00
A. M. Maynard, inspector, district No. 4	4 00	4 00
John T. Lakin, ballot clerk, district No. 5	3 00	3 00
Fred Tompkins, inspector, district No. 5	12 00	10 00
Lewis G. Carpenter, assigned to W. H. Nichols, inspector, district No. 3	18 12	18 12
R. M. Broughton, inspector, district No. 1	13 00	13 00
Stephen Staples, inspector district No. 2	22 72	21 72
George LaFave, assigned to A. H. Gill, constable at town meeting	4 00	4 00
George LaFave, assigned to		

Name Nature of Claim	Claim'd	Allow'd
A. H. Gill, constable.....	8 72	8 40
George LaFave, assigned to F. P. Babcock, constable	2 25	2 25
George LaFave, assigned to A. H. Gill, constable.....	2 95	2 15
George LaFave, assigned to F. P. Babcock, constable	1 45	1 45
George LaFave, assigned to F. P. Babcock, constable	2 00	2 00
George LaFave, assigned to F. P. Babcock, constable	3 20	3 20
West Price, constable, assigned to Thos. Keery....	54 01	54 15
Charles Johnson, inspector, district No. 5.....	18 60	18 60
I. W. Seymour, clerk of commissioner of highways and auditors.....	36 00	36 00
Earl S. Lakin, constable.....	6 50	2 50
E. L. Randall, justice.....	24 90	24 90
A. M. Chandler, fence viewer	16 00	16 00
A. Y. Haight, fence viewer..	10 00	10 00
A. Y. Haight, fence viewer and putting up booths, district No. 2.....	6 00	6 00
George LaFave, assigned to Johnson & Houck, constable	9 60	8 10
George LaFave, assigned to A. D. Johnson, constable	4 25	3 25
George LaFave, assigned to F. P. Babcock & Co., constable	5 00	4 65
George LaFave, assigned to F. P. Babcock & Co., constable	11 76	10 80
George LaFave, assigned to F. P. Babcock & Co., constable	12 95	11 45
George LaFave, assigned to F. P. Babcock & Co., constable	17 31	16 45
Frank Burnham, assessor....	26 24	26 24
Francis Bonnefond, overpaid highway tax.....	3 75	3 75
Walter I. Randall, auditor...	9 00	9 00
J. H. Timpson, auditor.....	9 00	9 00
Jas. S. Allen, auditor.....	9 00	9 00
E. L. Vance, inspector, district No. 3.....	14 00	14 00
	2772 10	2612 95

Certified by the auditing board of the town of Hancock, this 7th and 8th days of November, 1901.

J. H. TIMPSON,
WALTER I. RANDALL,
JAMES S. ALLEN,
Board of Audit Town of Hancock.

Audited by the Board of Supervisors and charged on the town:

For highway purposes, current.....	500 00
For highway purposes, extraordinary	1,959 00
For principal on Fish Eddy bridge bonds	2,000 00
For interest on above.....	80 00
For interest on Harvard bridge bonds	240 00
For deficit account.....	290 73
For principal on R. R. bonds.....	6,000 00
For interest on above.....	720 00
For assessment rolls.....	2 35
For support of poor at county house	533 86
For transportation of paupers.....	27 80
For children at homes.....	258 25
For uncollected res. tax, 1900.....	36 88
For rejected school taxes, 1900.....	1 19
	$15,263 01

HARPERSFIELD.

Name Nature of Claim	Claim'd	Allow'd
J. S. Mawhinney, Justice....	$6 00	$6 00
Stephen VanDusen, Justice..	16 50	16 50
R. G. Nichols, Justice.....	14 00	14 00
Geo. C. Gibbs, Town House and Justice.....	28 25	28 25
E. B. Dayton, late Justice....	2 00	2 00

Name Nature of Claim	Claim'd	Allow'd
Stephen VanDusen, Justice..	10 90	10 90
John P. Loucks, Assessor....	43 19	43 19
E. V. Peters, Assessor.....	31 60	31 60
J. I. Peck, Assessor.....	38 00	38 00
Stephen VanDusen, Justice..	9 30	9 30
F. H. Hillis, Overseer Poor..	8 00	8 00
J. N. Dayton, Supervisor....	55 79	55 79
H. R. Dart, Town Clerk.....	52 58	52 58
C. H. Haywood, Truant Officer	16 22	16 22
Wm. A. Rice, Late Road Com.	8 00	8 00
Stephen VanDusen, Justice..	25 75	25 75
R. G. Nichols, Justice.....	17 19	17 19
E. VanAmburgh, Late Overseer Poor.....	2 00	2 00
Richard Magee, Town House	10 00	10 00
Mrs. Sarah Jocelyn, Town House	16 00	16 00
S. J. Lamb, Constable.....	13 45	13 45
Abram Yanson, Constable....	9 30	9 30
Isaac Evans, Constable.....	7 30	7 30
N. P. VanBuren, Inspector District No. 2.....	16 76	16 76
Munson Titus, Inspector District No. 2.....	10 00	10 00
W. H. Laidley, Inspector District No. 2.....	12 00	12 00
Geo. Somerville, Inspector District No. 2.....	7 00	7 00
J. D. Seeley, Board Registry and Poll Clerk, District No. 2.....	7 00	7 00
W. H. Dayton, Poll Clerk, District No. 2.....	4 00	4 00
E. C. Sturges, Ballot Clerk, District No. 2.....	4 00	4 00
Burdell Tiffany, Ballot Clerk District No. 2.....	4 00	4 00
A. B. Atchinson, Inspector District No. 1.....	16 60	16 60
George R. Davis, Inspector District No. 1.....	12 00	12 00
C. J. Hamilton, Inspector District No. 1 one day....	4 00	4 00
Geo. Lawrence, Inspector District No. 1.....	10 00	10 00
Frank Gibbs, Ballot Clerk, District No. 1.....	4 00	4 00
A. C. VanDyke, Ballot Clerk, District No. 1.....	4 00	4 00
E. C. Hanford, Poll Clerk, District No. 1.....	4 00	4 00
Henry Tate, Poll Clerk, District No. 1.....	4 00	4 00
A. J. Tate, Inspector.....	6 00	6 00
Ransom L. Gibbs, Attorney..	5 00	5 00
W. S. Dart, M. D., Health Officer	2 00	2 00
W. S. Dart, M. D., Birth and Death Certificates.....	3 70	3 70
J. G. Ford, Town Meeting Tickets	18 00	18 00
Charles E. Nichols, in the Matter of the application of R. G. Nichols, W. H. Laidley and John P. Loucks to alter highway in town of Harpersfield..	204 33	204 33
Irving Wiltsie, Com. of Highways	40 00	40 00
Matthew Bender, Publisher..	4 50	4 50
	$848 21	$848 21

Certified by the auditing board of the Town of Harpersfield, this 7th day of November, 1901.

J. N. DAYTON,
Supervisor.
H. R. DART,
Town Clerk.
GEO. C. GIBBS,
STEPHEN VAN DUSEN,
J. S. MAWHINNEY,
R. G. NICHOLS,
Justices.

Audited by the Board of Supervisors and charged on the town:

For highway purposes current.....	200 00
For highway purposes, extraordinary	100 00
For head stone for James Stevens (vote of town).....	10 00
For assessment rolls.....	2 35
	$1,160 56

Claims audited against the dog fund.

Name Nature of Claim	Claim'd	Allow'd
Norman Dart, Sheep killed..	14 00	14 00
J. S. Peters, Sheep killed....	22 00	22 00
	$36 00	$36 00

KORTRIGHT.

Name Nature of Claim	Claim'd	Allow'd
James R. Stevenson, supervisor	17 28	17 28
G. C. Squire, town clerk	56 05	56 05
W. H. Doonan, late town clerk	27 61	27 61
L. W. Gerowe, justice	10 00	10 00
G. G. Hanford, justice	16 00	16 00
T. E. McCulley, justice	16 00	16 00
J. I. Roberts, justice	12 00	12 00
Stephen Ceas, commissioner of highways	130 00	126 00
E. W. Mitchell, assessor	28 00	28 00
J. M. Sperry, assessor	30 00	30 00
J. A. Hill, assessor	30 00	30 00
Elmer Murdock, Inspector of election, District No. 1	10 00	10 00
William Adair, Inspector of election, District No. 1	12 56	12 56
A. M. Henderson, Inspector of election District No.1	16 60	16 60
Herman Spickerman, Inspector of election, District No. 2	17 64	17 64
R. W. McArthur, Inspector of election district No. 2	10 00	10 00
D. H. Kimball, Inspector of election District No. 2	10 00	10 00
F. W. Gorse, inspector of election District No. 2	12 00	12 00
J. A. Bolles, Poll Clerk, District No. 1	4 00	4 00
Charles A. Jones, Poll Clerk District No. 1	4 00	4 00
Charles Scott, Ballot Clerk District No. 1	3 00	3 00
T. E. McCulley, Ballot Clerk District No. 1	3 00	3 00
J. A. Hill, Poll Clerk District No. 2	4 00	4 00
J. A. Brownell, Poll Clerk District No. 2	4 00	4 00
E. A. Sackrider, Ballot Clerk District No. 2	3 00	3 00
W. C. Rhoda, Ballot Clerk District No. 2	3 00	3 00
J. H. Rowland, Ballot Clerk District No. 1, 1900	4 00	3 00
W. H. Doonan, rent of town hall	24 73	24 73
M. Williamson, overseer of Poor	2 00	2 00
E. W. Gallup, lunacy examination	10 30	10 30
E. W. Gallup, lunacy examination	6 00	6 00
E. A. Ackley, printing	34 00	34 00
John Smith, overpaid dog tax	50	50
Wm. B. Peters, surveying	39 25	rejected
Wm. Jaques, constable	7 55	7 55
George Ward, room for election	15 00	15 00
George Ward, storing booths	2 50	2 50
L. W. Gerowe, criminal matters	13 40	13 40
Stephen VanDusen, commissioner to discontinue road	21 85	21 85
A. S. Gibbs commissioner to discontinue road	18 00	18 00
H. B. Gaylord, commissioner to discontinue road	18 75	18 75
M. S. Wilcox, attorney	60 00	60 00
David Cunningham, damages for closing highway	100 00	100 00
Wm. Jaques, Attendance officer	24 00	24 00
W. S. Dart, filing statistics	1 75	1 75
Thos. L. Craig, filing statistics	1 50	1 50
J. S. McNaught, filing statistics	5 50	5 50
S. H. Roebuck, health offiecr	21 85	21 85
M. B. Cummings, assigned to H. B. Gerowe, filing statistics	3 00	3 00
W. A. Minor, vital statistics	9 00	9 00
W. A. Minor, medical services	15 50	15 50
L. W. Gerowe, registrar	25 00	25 00
L. H. Every, overseer of poor	37 98	33 33
G. B. Harkness, Inspector of election district No. 1	12 00	12 00
Mrs. Eliza Dunn, rent of town house, 1900	50 00	50 00
Mrs. Eliza Dunn, rent of town house, 1901	50 00	13 00
Wm. McClellan, assessor	4 00	2 00
Clifford Champion, printing	3 50	3 50
Lewis B. Sackrider, truant officer	8 00	8 00
J. K. Hood, county clerk, searching record	8 00	8 00
Crosby Kelly, commissioner laying out highway	40 00	rejected

Name Nature of Claim	Claim'd	Allow'd
Solomon Mayes, commissioner laying out highway.....	40 00	rejected
John E. Scudder, commissioner laying out highway	40 00	rejected
Margery McLaury, overpaid tax	7 42	7 42
Williamson Law Book Co., justices dockets.....	19 00	9 00
J. A. Hill, attendance officer Sept. 1898 to Sept. 1899....	75 00	75 00
J. A. Kemp, attorney.....	44 50	rejected
		1151 67

Certified by the auditing board of the town of Kortright, this 7th day of November, 1901.

J. R. STEVENSON,
Supervisor.
G. C. SQUIRE,
Town Clerk.
L. W. GEROWE,
G. G. HANFORD,
T. E. McCULLEY,
J. I. ROBERTS,
Justices.

Audited by the Board of Supervisors and charged on the town:

For highway purposes, current.....	250 00
For highway purposes, extraordinary	250 00
For payment of bridge note.....	550 00
For assessment rolls.....	2 35
For support of poor at county house	75 78
For uncollected res. tax, 1900.....	69 41
	$2,349 22

Claims audited against the dog fund:

Name Nature of Claim	Claim'd	Allow'd
Charles Osborne, sheep killed	5 00	5 00
E. W. Mitchell, fees, fence viewer	2 00	2 00
J. M. Sperry, fees, fence viewer	2 00	2 00
J. W. McArthur, sheep killed	5 00	5 00
E. W. Mitchell, fees, fence viewer	2 00	2 00
J. M. Sperry, fees, fence viewer	2 00	2 00
		18 00

MASONVILLE.

Name Nature of Claim	Claim'd	Allow'd
A. C. Bourne, hall rent for election	30 00	30 00
W. A. Gifford, ex-supervisor	3 00	2 00
W. L. Elmer, ex-town clerk	9 05	9 05
Don Moscript, assigned to J. C. Willis, poll clerk.....	4 00	4 00
Don Moscript, assigned to Daniel H. McKinnon, Poll Clerk.....	4 00	4 00
F. A. Bourne, assigned to D. H. McKinnon, Poll Clerk	4 00	4 00
F. W. Shear, ballot clerk.....	3 00	3 00
D. L. Shere, inspector of election	10 00	10 00
F. D. Bailey, poll clerk.....	4 00	4 00
H. L. Baxter, ballot clerk....	3 00	3 00
Milton Burdick, poormaster, his services.....	26 00	26 00
Milton Burdick, poormaster, his expenses.....	9 02	9 02
John C. Willis, attorney's fee	6 50	6 50
Fred W. Smith, supervisor services	38 20	38 20
W. H. Parker, as register and inspector of election.....	10 00	10 00
G. A. Davie, M. D., vital statistics	25	25
Wm. J. Cranston, M. D., vital statistics	3 75	3 75
L. L. Sornberger, town clerk	46 57	46 57
L. L. Sornberger, register....	10 75	10 75

Name Nature of Claim	Claim'd	Allow'd
Frank E. Teed, inspector of election	18 52	18 52
Willis Scott, truant officer	26 00	22 00
Wm. Fuller, justice of peace	17 00	17 00
John Wright, justice of peace	13 25	13 25
G. M. Willis, justice of peace	17 00	17 00
P. W. Willis, justice of peace	17 00	17 00
G. H. Brinkman, examination in lunacy	6 00	5 00
George Burch, constable	8 25	8 25
P. W. Willis, cost of special session	4 00	4 00
Marcus M. Christian, overpaid tax	1 00	1 00
G. M. Willis, cost of special session	3 10	3 10
F. J. Hitchcock, M. D., filing deaths, births and lunacy examination	26 65	26 25
S. P. Cornell, M. D., filing deaths and births	1 00	1 00
H. E. Bartlett, assessor	34 00	34 00
G. W. Hagar, assessor	32 00	32 00
Williamson Law Book Co., for blanks and books	15 21	15 21
William Woodmancy, assessor	24 00	24 00
Charles Finch, highway commissioner	40 00	40 00
Charles W. Sampson, inspector	10 00	10 00
Walton Chronicle, assigned to First National Bank of Walton, printing ballots	17 00	17 00
Manfield Scott, claim for care of Amber Scott	16 00	rejected
	572 07	549 67

Certified by the auditing board of the town of Masonville, this 7th day of November, 1901.

FRED W. SMITH,
Supervisor.
L. L. SORNBERGER,
Town Clerk.
JOHN WRIGHT,
WM. FULLER,
P. W. WILLIS,
GEORGE M. WILLIS,
Justices of the Peace.

Audited by the Board of Supervisors and charged on the town:

For poor purposes	100 00
For highway purposes, current	200 00
For highway purposes, extraordinary	300 52
For assessment rolls	2 35
For support of poor at county house	27 19
For transportation of paupers	33 25
For children at homes	12 25
For uncollected res. tax, 1900	9 06
	$1,234 29

Claims audited against the dog fund:

Name Nature of Claim	Claim'd	Allow'd
Chauncey Alger, sheep killed	12 00	12 00

MEREDITH.

Name Nature of Claim	Claim'd	Allow'd
H. H. Mitchell, inspector of election, 1st district	16 88	16 88
George B. Smith, inspector of election 1st district	10 00	10 00
S. J. Scrambling, inspector of election 1st district	10 00	10 00
S. Scott, inspector of election 1st district	10 00	10 00
Jos. W. Leslie, inspector of election, 2d district	10 00	10 00
W. J. Glendenning, inspector of election, 2d district	10 00	10 00
J. C. Scudder, inspector of election 2d district	16 64	16 64
John A. Everett, inspector of election, 2d district	6 05	6 05

Name Nature of Claim	Claim'd	Allow'd
F. J. Peck, inspector of election, 2d district	4 00	4 00
A. Holmes, ballot clerk, 1st district	4 00	4 00
S. R. Bell, ballot clerk, 1st district	4 00	4 00
Charles R. Thompson, ballot clerk 2d district	4 00	4 00
George W. Munson, ballot clerk 2d district	4 00	4 00
T. W. Strickland, poll clerk 1st district	4 00	4 00
N. C. Parris, poll clerk, 1st district	4 00	4 00
A. F. Elliott, poll clerk, 2d district	4 00	4 00
Charles E. Thompson, poll clerk, 2d district	4 00	4 00
R. C. Sanderson, assessor	32 00	32 00
D. C. Shaw, assessor	26 00	26 00
James Burns, assessor	34 00	34 00
F. M. More, information for state assessors	2 00	2 00
John W. Gibson, information for state assessor	2 00	2 00
Wm. Brown, information for state assessor	2 00	2 00
D. H. Mackey, use of hall	50 00	50 00
J. M. Graham, use of hall	12 00	12 00
E. S. Bisbee, town clerk	33 13	33 13
E. S. Bisbee, Reg. of vital statistics	11 90	11 90
J. M. Graham, supervisor	48 09	48 09
L. B. Strong, justice of the peace,	20 00	20 00
J. M. Graham, justice of the peace	13 50	13 50
A. O. Bouton, justice of the peace,	20 00	20 00
R. T. Sanderson, justice of the peace	6 00	6 00
Lyman Graham, overseer of the poor	29 65	29 65
Alex. Lawson, member of board of health	6 00	6 00
Stanton Hendricks, physician	3 00	3 00
M. L. Aldrich, assigned to A. O. Bouton, late town clerk	41 85	41 85
Stanton Hendricks, M. D., report vital statistics	2 75	2 50
G. A. Warren, late commissioner of highways	20 00	20 00
C. S. McNaughton, truant officer	20 00	20 00
A. J. Shaver, late supervisor	28 44	28 44
E. B. Lake, M. D., physician	13 00	13 00
E. B. Lake, M. D., physician	19 25	19 25
E. B. Lake, M. D., physician	60 50	60 50
E. B. Lake, health officer	8 00	8 00
E. B. Lake, M. D., report vital statistics	7 25	7 25
E. B. Lake, M. D., physician	25 00	25 00
H. A. Gates, M. D., physician	5 00	5 00
H. A. Gates, M. D., physician	20 00	20 00
H. A. Gates, M. D., physician	35 00	25 00
H. A. Gates, M. D., examination in lunacy	8 20	5 00
W. Ormiston, physician	15 00	10 00
W. Archer, road commissioner	189 50	189 50
D. J. Hanford & Sons, for lumber, etc	64 61	64 61
W. T. Black, searching records	1 00	1 00
Williamson Law Book Co., blanks	2 40	2 40
W. Ormiston, M. D., physician	43 00	3 00
		1048 14

Certified by the auditing board of the town of Meredith, this 7th day of November, 1901.

J. M. GRAHAM,
Supervisor.

E. S. BISBEE,
Town Clerk.

L. B. STRONG,
A. O. BOUTON,
Justices of the Peace.

Audited by the Board of Supervisors and charged on the town:

For poor purposes	250 00
For highway purposes, current	250 00
For payment of money borrowed for highway purposes	101 75
For bal. due on road worker	62 00
For assessment rolls	2 35
For support of poor at county house	16 97
For children at homes	91 25
	$1,822 46

MIDDLETOWN.

Name	Nature of Claim	Claim'd	Allow'd
H. E. Ganung, surveying		35 00	35 00
W. B. Peters, surveying		42 47	42 47
Rufus L. Gavett, constable	fees	1 90	1 90
Rufus L. Gavett, constable	fees	1 75	1 75
Rufus L. Gavett, constable	fees	8 45	8 45
Rufus L. Gavett, constable	fees	8 35	8 35
Rufus L. Gavett, constable	fees	2 30	2 30
Grant DeSilva, assigned to	Irma DeSilva	40 30	40 30
O. A. Dimmick, assigned to	John McCadden	28 65	28 65
James Chamberlain, police	justice	95	2 95
James Chamberlain, police	justice	11 15	11 15
James Chamberlain, police	justice	14 25	14 25
James Chamberlain, police	justice	10 05	10 05
Jerome Dickson, constable	fees	39 50	39 50
Thomas Winter, clerk of	assessors	43 00	43 00
William H. Allaben, counsel	to board of assessors	10 00	10 00
Messenger Pub. Co., printing		19 50	19 50
L. W. Tway, health board,	Ex-Supervisor	28 49	28 49
John B. Gregory, printing,	assigned to A. D. Hollenbeck	39 50	39 50
George N. Peet, overseer of	poor	82 00	82 00
S. W. Reed, lunacy examination		11 20	11 20
S. W. Reed, health officer		65 00	65 00
Asa Ackerly, truant officer		30 25	30 25
C. J. Dickson, hall rent		40 00	40 00
Geo. N. Peets, hall rent		10 00	10 00
Charles L. Crosby, hall rent		25 00	25 00
W. S. Dickson, hall rent		20 00	20 00
C. S. Allaben, lunacy examination		11 20	11 20
George Fuller, assessor		50 00	50 00
George D. Keator, assessor		44 00	44 00
John T. Archibald, assessor		42 00	42 00
Carrie Williams, stenographer	fees	5 00	5 00
Elmer L. Hinkley, painting	iron bridges	110 00	110 00
O. A. Dimmick, constable fees		36 85	36 85
Miss N. L. Tway, highway	commissioner	16 00	16 00
W. Smith Dickson, Memorial	Day	50 00	50 00
J. K. P. Jackson, justice of	the peace	37 85	37 85
Dewitt Griffin, justice of the	peace	30 85	30 85
W. B. Vermilyea, justice of	the peace	13 20	13 20
W. B. Vermilyea, justice of	the peace	21 00	21 00
William Franks, plank and	building bridges	75 50	75 50
H. D. Seath, plank		223 96	223 96
Hubble Bros., plank		194 70	194 70
Ira H. Jenkins, inspector of	election	10 00	10 00
Philip Petchel, inspector of	election	10 00	10 0
H. E. Ganung, inspector of	election	10 00	10 00
Carl Hadroup, inspector of	election	10 00	10 00
Wright Earl, inspector of	election	10 00	10 00
John T. Blish, inspector of	election	10 00	10 00
Walter Fairben, inspector of	election	10 00	10 00
Arthur H. Scott, inspector	of election	10 00	10 00
Ebenezer Laidlaw, 2nd, inspector of election		7 00	7 00
Harvey J. DeSilva, inspector	of election	10 00	10 00
C. L. Hitt, inspector of	election	10 00	10 00
John H. McMurray, inspector	of election	10 00	10 00
J. B. Gregory, inspector and	carrying returns to Delhi	23 89	23 89
Scudder Whipple, inspector	and carrying returns to Delhi	19 76	19 76

Name Nature of Claim	Claim'd	Allow'd
Will Mungle, jr., inspector and carrying returns to Delhi	18 92	18 92
L. A. Reynolds, inspector and carrying returns to Delhi	17 00	17 00
William Earl, poll clerk	4 00	4 00
John E. Scudder, poll clerk	4 00	4 00
W. A. Laidlaw, poll clerk, assigned E. L. O'Conner	4 00	4 00
W. D. Fairben, poll clerk, assigned to M. H. Dean	4 00	4 00
George N. Peets, poll clerk	4 00	4 00
H. S. Shultz, poll clerk	4 00	4 00
Perez Dimmick, poll clerk	4 00	4 00
W. F. Dickson, poll clerk	4 00	4 00
Geo. L. Alton, ballot clerk	4 00	4 00
W. D. Ballard, ballot clerk	4 00	4 00
J. C. Lawrence, ballot clerk	4 00	4 00
Geo. Sanford, ballot clerk	4 00	4 00
Rob't Dowie, ballot clerk	4 00	4 00
James W. Hewitt, ballot clerk	4 00	4 00
H. S. Reynolds, ballot clerk	4 00	4 00
Walter H. More, ballot clerk	4 00	4 00
W. B. Vermilyea, damages by flood	50 18	50 18
D. W. Hubble, damages by flood	184 94	184 94
M. A. Lasher, damages by flood	60 00	60 00
E. Moseman, assigned to J. E. Scudder, damages by flood	24 00	24 00
G. W. Graham, damages by flood	25 00	25 00
Geo. Fuller, assigned to C. F. Hewitt, damages by flood	50 00	50 00
Warren Whipple damages by flood	50 00	50 00
Chas. Rowe, assigned to Hubbell Bros., damages by flood	84 00	84 00
Frank Hornbeck, damages by flood	70 00	70 00
Elsworth Reynolds, fencing dugway	50 00	50 00
E. Moseman, docking, assn. John Barrett	30 00	30 00
C. L. Hitt, painting iron bridges	51 87	51 87
John Robinson, damage by flood	25 00	25 00
C. E. Gordon, damage by flood	24 00	24 00
Williamson LaW Book Co.	13 69	13 69
M. H. Dean, register vital statistics	39 75	39 75
J. W. Telford, vital statistics	5 50	5 50
W. H. Moser, vital statistics	6 50	6 50
C. S. Allaben, vital statistics	6 25	6 25
H. W. Keator, vital statistics	6 50	6 50
Dewitt Griffin, vital statistics	14 75	14 75
J. A. Gasel, vital statistics	2 75	2 75
W. B. Vermilyea, board of health	14 00	14 00
W. Smith Dickson, board of health	14 50	14 50
O. A. Ballard, ex-assessor	2 00	2 00
M. H. Dean, attorney and counsel fee	90 00	90 00
M. H. Dean, commissioner of highways	4 00	4 00
M. H. Dean, attorney and counsel fee	22 37	22 37
M. H. Dean, disbursements in Halcottville-Roxbury road case	39 68	39 68
M. H. Dean, professional services	35 00	35 00
Grant DeSilva, officer at polls	3 00	3 00
G. H. Ballard, officer at polls	3 00	3 00
J. D. Brown, officer at polls	3 00	3 00
John E. Myers, shingles, assn W. S. Dickson	45 00	45 00
Zadock R. Williams, constable, assn. H. D. Hewitt	15 30	15 30
Charles F. Hewitt, comr. of highways	110 00	110 00
Charles F. Hewitt, comr. of highways	276 00	276 00
DeWitt Griffin, town board	30 00	30 00
DeWitt Griffin, attorney	156 84	156 84
W. B. Vermilya, town board	12 00	12 00
W. S. Dickson, town board	16 00	16 00
M. H. Dean, arranging old records	40 00	40 00
M. H. Dean, rent	13 50	13 50
M. H. Dean, town clerk	127 11	127 11
M. H. Dean, disbursements of town clerk	63 67	63 67
J. K. P. Jackson, health board	15 00	15 00
J. K. P. Jackson, town board	14 00	14 00
J. K. P. Jackson, printing	33 30	33 30
W. A. Laidlaw, poll clerk, assn. G. E. Gladstone	4 00	4 00

Name Nature of Claim	Claim'd	Allow'd
George E. Gladstone, supervisor and disbursements..	74 32	74 32
George E. Gladstone, health board	20 00	20 00
George E. Gladstone, ex-town clerk	52 34	52 34
C. S. Allaben, overpaid dog tax	1 50	1 50
Willard Kittle, overpaid dog tax	50	50
John D. Rotermund, fire warden	12 00	12 00
Eben J. Delemater, fighting fire	1 25	1 25
E. M. Hill fighting fire....	1 25	1 25
George Miller, fighting fire..	1 25	1 25
E. E. Faulkner, fighting fire	1 25	1 25
Robert Dowie, fighting fire..	2 18	2 18
H. J. DeSilva, fighting fire..	1 25	1 25
Frank W. Winter, fighting fire	1 25	1 25
A. W. DeSilva, fighting fire..	1 25	1 25
D. L. Dwyer, fighting fire....	1 25	1 25
Rev. J. H. Sankey, fighting fire	1 25	1 25
S. J. More, fighting fire.....	5 00	5 00
A. Sweet, lumber bill.....	115 92	115 92
Henry Morse, highway damages, Halcottville road...	345 51	345 51
Kelley Bros., highway damages, Halcottville road....	100 00	100 00
George Jaquish, highway damages	141 00	141 00
John D. Brown, constable....	6 15	6 15
		4918 01

Certified by the auditing board of the town of Middletown, this 7th day of November, 1901.

GEORGE E. GLADSTONE,
Supervisor.
MARSHALL H. DEAN,
Town Clerk.
W. B. VERMILYA,
W. SMITH DICKSON
DEWITT GRIFFIN,
Justices of the Peace.

Audited by the Board of Supervisors and charged on the town:

For highway purposes, current.....	500 00
For highway purposes extraordinary	1,000 00
For deficiency in dog tax fund, 1900 and 1901	300 00
For assessment rolls.....	2 35
For support of poor at county house	280 66
For transportation of paupers.....	26 69
For children at homes.....	178 00
For uncollected res. tax, 1900.....	48 99
	$7,254 70

Claims audited against the dog fund:

Name Nature of Claim	Claim'd	Allow'd
C. F. Hewitt, fence viewer..	56 00	56 00
O. F. Ballard, fence viewer..	14 00	14 00
George Fuller, fence viewer..	10 00	10 00
Geo. D. Keator, fence viewer	10 00	10 00
John T. Archibald, fence viewer	42 00	42 00
W. W. Dimmick.....	36 00	36 00
W. W. Dimmick.....	10 00	10 00
W. W. Dimmick.....	29 00	29 00
W. W. Dimmick.....	5 00	5 00
W. W. Dimmick.....	24 00	24 00
D. H. Kelley.....	19 50	19 50
D. H. Kelley.....	40 00	40 00
Amos Allison.....	14 00	14 00
D. H. Kelley.....	21 00	21 00
J. H. McCune.....	12 00	12 00
William J. DeSilva.....	15 50	15 50
William J. DeSilva,.....	15 00	15 00
William J. DeSilva, assigned J. K. P. Jackson.....	22 50	22 50
Mrs. Keeney.....	5 00	5 00
Mrs. Keeney.....	24 00	24 00
Mrs. Keeney.....	12 00	12 00
E. L. O'Conner.....	10 00	10 00
E. L. O'Conner.....	15 00	15 00
H. M. Sanford.....	30 00	30 00
Frank M. Fairben.....	15 00	15 00
Eugene Gavett.....	5 00	5 00
Mason Avery.....	20 50	20 50
Mason Avery.....	18 00	18 00
William Dutcher.....	10 00	10 00
R. H. George.....	10 00	10 00
Edward Robinson.....	5 00	5 00
George Tremper.....	5 00	5 00
Mrs. Keeney.....	5 00	5 00
		585 00

ROXBURY.

Name Nature of Claim	Claim'd	Allow'd
George Roberts, inspector of election	20 44	20 44
Fred Enderline, poll clerk	4 00	4 00
W. G. Russell, inspector of election	17 80	17 80
B. S. Preston, poll clerk	4 00	4 00
E. C. Burhans, ballot clerk	4 00	4 00
Seth Hull, ballot clerk	4 00	4 00
O. V. B. Taylor inspector of election, assigned to C. G. Keator	10 00	10 00
A. K. Enderlin, inspector of election, etc	11 64	11 64
S. S. Cronk, inspector of election, etc	10 50	10 50
A. L. Baker, poll clerk	4 00	4 00
Howard Conroe, poll clerk	4 00	4 00
George P. Reader, ballot clerk	4 00	4 00
A. F. Harrington, inspector of election	10 00	10 00
Jonathan S. Ballard, ballot clerk	4 00	4 00
George E. Ballard, poll clerk	4 00	4 00
M. A. Bellows, poll clerk	4 00	4 00
N. J. Roberts, ballot clerk	4 00	4 00
Monton Shout, inspector of election	10 00	10 00
S. D. Bellows, inspector of election	10 00	10 00
James R. Dart, justice of peace	4 80	4 80
James W. Thornington, board of health	6 00	6 00
A. J. Cronk, inspector of election	10 00	10 00
Howard Conroe, constable	2 00	2 00
J. E. Bellows, bounty on wild cat	5 00	5 00
O. V. B. Taylor, clerk of assessors, assigned to C. G. Keator	22 00	22 00
Frank V. Riley, inspector of election and filing returns	12 00	12 00
Williamson Law Book Co., for supplies	11 10	11 10
David VanDyke, late supervisor	6 00	6 00
R. B. Scudder, special police assigned to T. J. Weyl	2 00	2 00
B. M. Kilpatrick, special police, assigned to T. J. Weyl	2 00	2 00
Leo DeSylvia, poll clerk	4 00	4 00
M. VanAken, overseer of poor	36 00	36 00
B. F. Hammond, deputy sheriff	2 00	2 00
Fred Coner, special police	2 00	2 00
Dr. J. J. Keator, health officer	6 00	6 00
John H. Dudley, assessor, assigned to C. G. Keator	62 00	62 00
D. W. Roberts, house for election	10 00	10 00
R. B. Scudder, constable, assigned to P. H. Mitchell	2 55	2 55
A. R. Ellis, services as health officer	6 20	6 20
J. H. Dudley, as assessor, assigned to C. G. Keator	28 00	28 00
Ed. Mead, special police, assigned to A. F. Bouton	2 00	2 00
Frank Enderlin, clerk of board of health	33 80	33 80
John Cronk, officer at town meeting	2 00	2 00
Frank M. Andrus, attorney	70 45	70 45
R. L. Loudon, hall for election and putting up booths	17 00	17 00
Gordon Kelsey, for milk held during quarantine	65 76	65 76
S. D. Ballard, late commissioner of highways	8 00	8 00
A. F. Bouton, attorney	17 20	17 20
J. H. Dudley, for printing	1 50	1 50
E. F. Bouton, town hall	35 00	35 00
S. P. Ives, as assessor	44 00	44 00
Wm. Ralph, as assessor	36 00	36 00
Clay Bookhout, as constable	2 00	2 00
merson Acker, special police, assigned to P. H. Mitchell	2 00	2 00
Ernest Stewart, special police assigned to Frank Enderlin	2 00	2 00
George Mead, special police assigned to P. H. Mitchell	2 00	2 00
J. K. P. Jackson, for printing	4 00	4 00
J. H. Dudley, printing town meeting ballots, etc., assigned to P. H. Mitchell	90 75	90 75
Will Mondore, bounty on wild cat	5 00	5 00
J. W. Thorington, member of board of health for 1900	6 00	6 00
Edwin Wagner, attorney fees	10 00	10 00

Name Nature of Claim	Claim'd	Allow'd
Dr. J. J. Keator, health physician for 1900	9 00	9 00
H. E. Ganoung, for surveying	10 00	10 00
Wm. Anderson, commissioner of highways	22 00	22 00
A. J. Simons, commissioner of highways	46 00	46 00
Walter Harrington, commissioner of highways	22 00	22 00
Frank Enderlin, disbursements as town clerk	28 01	28 01
John Y. Smith, attendance officer	14 00	14 00
Wm. Anderson, disbursements as commissioner of highway	28 18	28 18
Frank Enderlin, filing corporation papers	118 02	118 02
Volney Decker, late commissioner of highways	12 00	12 00
Frank Enderlin, town clerk	136 64	136 64
Frank J. Mackey, inspector of election	10 00	10 00
W. H. Cronk, inspector of election and filing returns	17 48	17 48
G. G. Baker, issuing burial permits	3 00	3 00
J. R. Dart, justices of peace	24 00	24 00
J. M. Cronk, supervisor	44 39	44 39
G. G. Baker, justice of peace	24 00	24 00
N. J. Redmond, justice of peace	16 00	16 00
Marshall Dales, justice of peace	24 00	24 00
	1453 21	1453 21

Certified by the auditing board of the town of Roxbury, this 8th day of November, 1901.

J. M. CRONK,
Supervisor.

FRANK ENDERLIN,
Town Clerk.

JAMES R. DART,
MARSHALL DALES,
GEORGE G. BAKER,
N. J. REDMOND,
Justices of Peace.

Audited by the Board of Supervisors and charged on the town:

For poor purposes	106 00
For highway purposes, extraordinary and highway debt	2,500 00
John M. Cronk, supervisor	8 00
J. H. Dudley, preparing brief for State tax commrs	4 00
Arthur F. Bouton, attorney, etc	19 17
For assessment rolls	2 35
For support of poor at county house	149 55
For uncollected res. tax, 1900	15 25
	$4,257 53

Claims audited against the dog fund:

Name Nature of Claim	Claim'd	Allow'd
Harrison Morse, sheep killed	12 00	12 00
Wm. Ingles, sheep killed	24 00	24 00
Harrison Morse, sheep killed	9 00	9 00
Arthur T. Dean, sheep killed	99 00	99 00
Arthur T. Dean, sheep killed	93 00	93 00
David Mead, sheep killed	4 00	4 00
Elvin Mead, sheep killed	7 00	7 00
John I. Bookhout, sheep killed	9 00	9 00
Ira Slauson, sheep killed	8 00	8 00
I. D. Bellows, fence viewer	4 00	4 00
George H. Keator, fence viewer assigned to Frank Enderlin	6 00	6 00
Wm. Anderson, fence viewer	12 00	12 00
Walter Harrington, fence viewer	8 00	8 00
Wm. Ralph, fence viewer	8 00	8 00
John H. Dudley, fence viewer	8 00	8 00
Harrison Cronk, overpaid dog tax	1 00	1 00
John I. Bookhout, overpaid dog tax	4 00	4 00
Wm Angle, overpaid dog tax	1 00	1 00
Mrs. H. S. Angle, overpaid dog tax	1 00	1 00
	318 00	318 00

SIDNEY.

Name Nature of Claim	Claim'd	Allow'd
Arthur Bird, printing town meeting ballots and other printing, assigned to John Blincoe	65 00	65 00
Williamson Law Book company, blanks	3 30	3 30
T. F. Pruet, printing	2 50	2 50
Barney Dickinson, constable assigned to T. G. Smith	15 90	15 90
E. A. Smith, constable	15 20	15 20
Robert Cartwright, use of room for election and town meeting	20 00	20 00
Robert Cartwright, ex-railroad commissioner	24 55	24 55
Truman Lewis, assessor	50 00	50 00
C. F. Wood, M. D., report vital statistics	2 00	2 00
Howard Godfrey, poll clerk, dictrict No. 2	4 00	4 00
J. O. Cranston, ballot clerk, district No. 3	4 00	4 00
A. J. Fairbanks, inspector town meeting, district No. 3	4 00	4 00
Fowler A. Finch, inspector town meeting, district No. 1	4 00	4 00
E. A. Smith, inspector of election for services of his brother as inspector of election district No. 1	4 00	4 00
John Manzer, inspector and carrying returns, to supervisor town meeting, assigned to C. H. Gerowe	4 00	4 00
C. H. Gerowe, clerk town meeting	4 00	4 00
W. T. Signor, inspector town meeting	4 00	4 00
Miles H. Robinson, inspector	4 00	4 00
Elmer E. Reed, ballot clerk	4 00	4 00
Sylvester Arms, inspector and registration	14 00	14 00
Charles H. Seeley, inspector and registration	14 00	14 00
Fred Fowler, poll clerk, town meeting and election	8 00	8 00

Name Nature of Claim	Claim'd	Allow'd
Earl N. Wattles, inspector election, registration and town meeting	21 00	21 00
George Couse, inspector and registration	10 00	10 00
H. A. Robinson, ballot clerk and inspector	10 00	10 00
R. B. Wheeler, inspector of election	10 00	10 00
W. A. Hoffman, clerk of election	4 00	4 00
A. L. Chase, inspector	10 00	10 00
M. B. Videtto, poll clerk election and town meeting	8 00	8 00
L. J. Post, inspector and registration	14 00	14 00
William Jones, ballot clerk	4 00	4 00
Irving Burnside, ballot clerk	4 00	4 00
S. L. Bennett, ballot clerk	4 00	4 00
D. W. Burnside inspector and registration	18 04	18 04
Worden Seeley, ballot clerk	4 00	4 00
W. H. Phelps, clerk of election	4 00	4 00
Gaius D. Preston, ballot clerk	4 00	4 00
J. L. Gilbert, inspector and registration	12 00	12 00
William Bidwell, inspector, registration and carrying returns	17 68	17 68
George D. Honeywell, inspector and registration	14 00	14 00
Charles Pomeroy, poll clerk	4 00	4 00
F. D. Wilber, inspector of election and registration	10 00	10 00
Edward Comstock, inspector of election and registration	10 00	10 00
H. B. Sewell, poll clerk	4 00	4 00
George Flint, poll clerk	4 00	4 00
E. A. Smith, use of building for elections	20 00	20 00
Robert Cartwright, ex-supervisor	31 57	31 57
L. M. Day, M. D., lunacy, examination	5 00	5 00
L. M. Day, M. D., filing vital statistics	4 75	4 75
E. C. Birdsall, highway labor	25 00	25 00
Porter D. Searles, use of building for elections	20 00	20 00
G. A. Simpson, highway labor	9 00	9 00

Name Nature of Claim	Claim'd	Allow'd
A. H. Bartley, meeting with assessors and clerk of election	8 00	8 00
H. C. Weller, supplies	2 67	2 67
W. U. Wadhams, town clerk, registering vital statistics	61 67	61 67
D. R. Fosbury, livery hire distribute books	2 00	2 00
I. N. Steelman, reporting vital statistics	3 25	3 25
James M. Surine, constable	2 85	2 85
G. A. McKinnon, M. D., registering vital statistics	5 00	5 00
E. D. Greenwood, M. D., registering vital statistics	4 00	4 00
L. M. Day, M. D., services, Jones family	3 50	2 50
George H. Brinkman, M. D., report vital statistics	5 25	5 25
L. M. Day, M. D., medical services	23 55	16 30
Edward Vandervort, poll clerk	4 00	4 00
Edward Vandervort, clerk of election and registration for the year 1900	17 67	17 67
George H. Brinkman, M. D., lunacy examination	5 00	5 00
D. R. Southard, commissioner of highway	214 00	214 00
Edward Vandervort, inspector and carrying returns to supervisor November election, 1901	12 88	12 88
H. A. Shaw, as citizen member board of health	18 50	18 50
T. W. Day, inspector election and registering votes and carrying returns to Delhi	18 04	18 04
G. H. Brinkman, M. D., member board of health	2 00	2 00
G. Brinkman, as railroad commissioner	4 20	4 20
G. A. Davis, overpaid dog tax, 1899	2 00	rejected
James M. Surine, overpaid tax in 1899	1 86	1 86
John Rider, overpaid tax on road worker in 1900	2 25	2 25
C. L. Andrus, attorney in Littlebrant case	40 00	40 00
C. H. Gerowe, services assisting assessors and other services	11 32	11 32
C. E. Dunshee, ex-overseer of the poor	18 00	18 00
G. A. Davie, M. D., reporting vital statistics	1 25	1 25
William Thorp, poll clerk	4 00	4 00
S. P. Cornell, M. D., reporting vital statistics	2 25	2 25
Seymour Wheat, for damages to horse and wagon on Sept. 15th, 1901, by going off alleged defective highway in said town, rejected on ground town not liable	30 00	rejected
Adelbert Wilsey, constable, assigned to J. E. Davis	19 55	19 55
Burdett Hubbell, overseer of the poor	60 00	60 00
N. C. Isham, use of building for election	20 00	20 00
C. H. Seeley, Attorney Littlebrant case	78 25	78 25
Charles Wells, constable	5 45	5 45
M. Empet, constable	19 10	19 10
M. W. Benedict, as assessor	30 00	30 00
M. W. Benedict, expenses as assessor	10 57	10 57
Fred E. Buddenhagen, as inspector of election	4 00	4 00
M. W. Benedict, as assessor	30 00	30 00
Beorge Gerald, as assessor	17 27	17 27
George Gerald, as assessor	60 25	60 25
Charles W. Ecob, clerk town meeting and election, assigned to George W. Ives	4 00	4 00
Ernest J. Verguson, clerk town meeting	4 00	4 00
S. J. White, M. D., reporting vital statistics	2 00	2 00
W. R. Dickinson, police constable	92 96	86 36
S. J. Hollenbeck, overpaid road worker tax	4 00	4 00
J. W. Young, justice and inspector	22 85	22 85
L. C. Judson, justice in criminal matters	4 60	4 60
L. C. Judson, truant officer	32 30	32 30
L. C. Judson, justice, meeting town board, etc	35 00	35 00
W. U. Wadhams, town clerk	130 79	130 79
George H. Brinkman, as supervisor	87 00	87 00

Name Nature of Claim	Claim'd	Allow'd
William H. Pierce, as justice, meeting town board; also board of health and holding election	96 70	96 70
S. L. Bennett, as justice in criminal matters	8 75	8 75
S. L. Bennett, as justice, meeting with board, etc., and work	91 02	91 02
S. L. Bennett, copying assessment roll	15 00	15 00
H. B. Sewell, attorney in Wheat case. This bill withdrawn.	10 00	
Ora Gager, damages to horse and wagon	45 00	45 00
		2109 01

Certified by the auditing board of the town of Sidney this 7th day of November, 1901.

G. H. BRINKMAN,
Supervisor.

WM. U. WADHAMS,
Town Clerk.

L. C. JUDSON,
J. W. YOUNG,
S. L. BENNETT,
WILLIAM H. PIERCE,
Justices of the Peace.

Audited by the Board of Supervisors and charged on the town:

For highway purposes, current	250 00
For highway purposes, extraordinary	250 00
For principal and interest on R. R. bond	2,805 00
For Memorial day fund	50 00
For soldiers relief fund	50 00
For amount owing by town for highway purposes	450 00
For obligations owing Owego Bridge Company	486 87
For assessment rolls	2 35
For support of poor at county house	277 88
For transportation of paupers	67 03
For children at homes	428 00
For uncollected res. tax, 1900	20 87
	$7,247 01

Claims audited against the dog fund:

Name Nature of Claim	Claim'd	Allow'd
Wm. D. Waite	55 00	55 00
George Gerald, fence viewer	8 00	8 00
Albert Keith	3 00	3 00
Charles Wood, fence viewer	2 00	2 00
Harris Gillett	14 00	14 00
Truman Lewis, fence viewer	8 00	8 00
		90 00

STAMFORD.

Name Nature of Claim	Claim'd	Allow'd
A. S. Carroll, vital statistics	7 00	7 00
A. S. Carroll, express and money paid out	11 63	11 63
A. S. Carroll, town clerk's bill	50 49	50 49
A. A. Walker, certificates of marriage	5 00	5 00
M. B. Cummings, certificates of marriage, assigned to J. P. Ganoung	1 75	1 75
J. B. Rich, rent of room for court	7 00	7 00
J. H. King, commissioner of highways	68 00	68 00
W. S. Grant, justice of the peace	9 00	9 00
W. W. Kerr, justice of the peace	57 95	57 95
A. L. Churchill, justice of the		

Name Nature of Claim	Claim'd	Allow'd
peace	33 75	33 75
J. E. Butler, constable	4 65	4 65
S. J. Lamb, constable and truant officer	99 86	99 86
Wm. H. McClelland, overseer of the poor	29 00	29 00
W. R. Brock, supervisor	12 00	12 00
J. B. Kniskern, inspector of election	15 28	15 28
T. M. Griffin, inspector of election	10 00	10 00
Charles L. Shakelton, inspector of election	4 00	4 00
J. O. Hills, inspector of election	10 00	10 00
S. W. Rich, ballot clerk	4 00	4 00
Calvin Keeler, ballot clerk	4 00	4 00
E. S. Bennett, ballot clerk	4 00	4 00
Robert McNaught, poll clerk	10 00	10 00
A. W. Grant, poll clerk	4 00	4 00
W. C. Taylor, inspector of election and lumber	14 52	14 52
A. J. McNaught, inspector of election	16 68	16 68
J. Hamilton, inspector of election	10 00	10 00
J. G. Corbin, inspector of election	10 00	10 00
G. H. Hager, ballot clerk	8 00	8 00
Clifford Champion, printing town meeting tickets, poll clerk and excise notices	32 75	32 75
Ora W. Nichols, poll clerk	4 00	4 00
W. J. H. Robinson, poll clerk	4 00	4 00
E. A. Ackley, printing	5 50	5 50
Williamson Law Book Co.	10 50	10 50
Clifford Champion, road warrants	4 00	4 00
G. A. Boggs, assessor	34 00	34 00
H. L. Puffer, assessor	22 00	22 00
Thomas Rich, assessor	35 00	35 00
A. M. Martin, constable	2 00	2 00
O'Connor & O'Connor, attorneys in R. T. Higbie road case	55 00	55 00
Robert H. Neal, closing highway	15 75	15 75
Thomas Middlemist, closing highway	15 75	15 75
D. L. Wight, closing highway	15 75	15 75
J. C. McMurdy, town house	20 00	20 00
C. W. Moffatt, town house	10 00	10 00
J. S. McNaught, certificate of births	4 00	4 00
Eugene Griffin, constable	14 00	14 00
		825 56

Certified by the auditing board of the town of Stamford, this 7th day of November, 1901.

W. R. BROCK,
Supervisor.

A. S. CARROLL,
Town Clerk.

A. L. CHURCHILL,
W. W. KERR,
W. S. GRANT,
Justices of the Peace.

Audited by the Board of Supervisors and charged on the town:

For poor purposes	150 00
For highway purposes, current	250 00
For highway purposes, extraordinary	250 00
For Memorial Day expenses	50 00
For assessment rolls	2 35
For support of poor at county house	214 23
For uncollected res. tax, 1900	10 70
For rejected non-resident tax	32
	$1,753 16

Claims audited against the dog fund:

Name Nature of Claim	Claim'd	Allow'd
A. L. Churchill, sheep killed	8 00	8 00
M. A. Govern, sheep killed	6 00	6 00
	14 00	14 00

TOMPKINS.

Name Nature of Claim	Claim'd	Allow'd
Claire Pulver, inspector and delivering returns	12 00	12 00
L. E. Kipp, poll clerk	4 00	4 00
E. D. Sprague, ballot clerk	4 00	4 00
C. R. Kelsey, inspector and delivering returns to Delhi	19 16	19 16
Truman Nichols, ballot clerk	4 00	4 00
E. R. Kelley, inspector	10 00	10 00
D. B. Snell, inspector and delivering returns to Delhi	17 88	17 88
H. E. Huntington, inspector	10 00	10 00
D. C. McLaughlin, inspector	10 00	10 00
D. A. Alverson, poll clerk	4 00	4 00
W. C. Hulbert, ex-commissioner of highways	30 00	30 00
Sherman Brundage, fence viewer	9 00	9 00
Sherman Brundage, assessor	26 00	26 00
John Lawson, justice of the peace, assigned to S. Brundage	36 00	36 00
J. Stanton Gillett, justice of Peace	16 25	16 25
J. Stanton Gillett, justice of peace	37 65	37 65
D. B. Snell, attendance officer	6 00	6 00
W. J. Cranston, health officer	19 00	19 00
W. J. Cranston, report vital statistics	6 75	6 75
H. F. Inderlied, poll clerk and use of hall	24 00	24 00
John Reynolds, inspector and acting justice of peace	14 00	14 00
Lorenzo Peak, inspector and repair booths	14 00	14 00
Arthur Pierson, justice of peace	2 00	2 00
Williamson Law Book Co., blanks and blank books	21 87	21 87
Abram Sutton, fighting fire	2 00	2 00
J. S. Gillett, fighting fire	2 00	2 00
Peter VanValkenburg, district fire warden	32 50	32 50
Charles Durfee, fighting fire, assigned to W. G. Pomeroy	2 00	2 00
G. A. Ham, use of hall for registration	7 00	5 00
E. W. Gillett, hall for town meeting and election	45 00	45 00
Abram Benjamin, fighting fire assigned to C. T. Jester	2 00	2 00
S. P. Cornell, vital statistics	75	75
G. A. Davie, vital statistics	50	50
L. B. Smith, attendance officer	36 00	36 00
W. P. Hoag, constable, assigned to A. Constable	15 70	15 70
W. P. Hoag constable assigned to A. Constable	34 20	34 20
W. P. Hoag constable assigned to A. Constable	7 90	7 90
D. B. Seymour, overseer of poor	17 33	17 33
Jacob Chamberlain, overseer of poor	36 00	36 00
John Lawson, justice of peace assigned to A. Constable	38 35	38 35
R. K. Palmerton, vital statistics	1 75	1 75
R. K. Palmerton, examination in lunacy	5 00	5 00
B. S. Boyd, poll clerk	4 00	4 00
W. P. Hoag, constable, assigned to A. Constable	16 55	16 55
Austin Owens, poll clerk town meeting, assigned to A. Constable	4 00	4 00
Samuel Schrader, constable assigned to A. Constable	32 15	32 15
Gordon Kelsey, wild cat bounty	2 00	2 00
G. E. Keeler, ex-overseer of poor	34 00	34 00
George Austin, meeting assessors, make brief	2 00	2 00
William Carroll, inspector, 1899	2 00	2 00
O. F. Whitaker, inspector, 1899	2 00	2 00
Laverne Drake, inspector and delivering returns to Delhi	18 04	18 04
L. H. Owens, ex-supervisor	6 00	6 00
D. C. Gregory, assessor	32 00	32 00
J. B. Gafferty, ballot clerk	6 00	4 00
C. E. Bennett, constable	13 75	13 75
William Jenkins, meeting assessor to make brief	2 00	2 00

Name Nature of Claim	Claim'd	Allow'd
A. J. Jacobs use of hall.....	18 00	18 00
A. A. Steadman inspector of election	10 00	10 00
Fred Pulver, inspector of election	6 00	4 00
W. M. Carroll, poll clerk....	4 00	4 00
Henry France, inspector of election	10 00	10 00
Frank Howes, poll clerk.....	6 00	4 00
C. V. DeMott, inspector of election	10 00	10 00
Edwin Christian, ballot clerk	4 00	4 00
Bernard Alberti, ballot clerk	4 00	4 00
J. T. Gregory, citizen member board of health.....	2 00	2 00
E. A. Howes, supervisor....	51 50	51 50
E. A. Howes, justice of peace	1 85	1 85
E. A. Howes, vital statistics	75	75
Walton Chronicle, printing, assigned to First National bank of Walton.....	25 00	25 00
W. H. VanAkin, assessor....	36 00	36 00
J. B. Miller, commissioner of highways	78 00	78 00
W. G. Pomeroy, disbursements for town.....	17 65	17 65
W. G. Pomeroy, secretary board of health.....	20 00	20 00
W. G. Pomeroy, clerk board of assessors.....	15 00	15 00
Star Wright, fighting fire....	2 00	2 00
Augustus Flower, fighting fire	1 00	1 00
C. E. Hoag, fighting fire.....	1 00	1 00
Chas. Peck, deputy fire warden	3 75	3 75
E. A. Boyd, fighting fire.....	2 00	2 00
H. G. Peck, fighting fire.....	2 00	2 00
Rufus Christian, fighting fire	2 00	2 00
Homer Christian, fighting fire	1 80	1 80
John Grant, fighting fire.....	1 90	1 90
Joseph Peaslee, fighting fire	9 00	9 00
B. H. Pond, fighting fire.....	5 00	5 00
Edwin Christian, district fire warden	7 50	7 50
E. A. Howes, fire warden....	27 50	27 50
E. A. Howes, justice of peace	3 70	3 70
W. G. Pomeroy, town clerk..	65 98	65 98
M. M. Cable, cost on sheep damage suit, referred to board of supervisors.....	20 70	
Geo. W. Flower, town auditor	6 00	6 00
Asa Grant, town auditor.....	11 00	11 00
A. Winter, town auditor.....	9 00	9 00
M. A. Elderkin, fighting fire. Rejected. Not properly vouched for.....	6 00	
		1293 91

Certified by the auditing Board of the town of Tompkins, this 7th day of November, 1901.

G. W. FLOWER,
A. WINTERS,
ASA GRANT,
Town Auditors.

Audited by the Board of Supervisors and charged on the town:

For poor purposes.....	200 00
For highway purposes, extraordinary and deficiency in highway fund	1,050 00
For bond and interest coming due	1,708 75
For road machine note.....	58 28
For assessment rolls.....	2 35
For uncollected res. tax, 1900.....	173 30
	$4,486 59

Claims audited against the dog fund:

Name Nature of Claim	Claim'd	Allow'd
M. M. Cable, sheep killed....	84 00	84 00
M. M. Cable, sheep damaged	28 00	28 00
Elmer Axtell, sheep killed....	32 00	32 00
Elmer Axtell, sheep damaged	18 00	16 00
Laverne Fuller, sheep killed, assigned to E. W. Gillett	40 00	36 37
Laverne Fuller, sheep damaged, assigned to J. S. Gillett	28 00	25 41
Samuel Winchel, sheep killed	15 00	13 00
Samuel Winchel, sheep damaged	5 00	5 00
Betsey Cooper, sheep killed, 1900	6 00	5 00
R. H. Allen, sheep killed.....	5 00	5 00
E. A. Skinner, sheep killed...	10 00	5 00
Andrew Sibert, sheep killed..	6 00	4 00
Andrew Sibert, sheep damaged	2 00	2 00
Jacob Storrer, sheep killed...	10 00	10 00
Herman Dumond, sheep killed	4 50	4 50
Herman Dumond, lamb killed	4 00	4 00
William Baringer, sheep killed	6 00	5 00
William Baringer, sheep damaged	2 00	2 00
Ward Henderson, sheep killed	5 00	5 00
		291 28

WALTON.

Name Nature of Claim	Claim'd	Allow'd
Chas. A. Churchill, inspector and delivering returns..	20 60	20 60
William C. Rogers, inspector and delivering returns...	20 36	20 36
Jas. A. Robinson, inspector of election	14 00	14 00
Wm. C. Cairns, inspector of election	14 00	14 00
A. B. Kingsbury, inspector of election	14 00	14 00
George S. Pierce, inspector of election	14 00	14 00
Thomas A. Pine, inspector of election	14 00	14 00
Chas. R. Wakeman, inspector of election	14 00	14 00
H. J. Rogers, poll clerk.....	4 00	4 00
Harry Mayhew, poll clerk....	4 00	4 00
J. C. McClelland, poll clerk, assigned to First National Bank	4 00	4 00
W. D. Wade, poll clerk.....	4 00	4 00
Geo. O. Mead, supervisor.....	131 23	131 23
John S. Eells, town clerk....	91 36	91 36
L. Marvin, justice of the peace	65 00	65 00
A. G. Patterson, justice of the peace.....	97 93	97 93
Hiram B. Olmstead, justice of the peace.....	54 00	54 00
J. L. Beardslee, justice of the peace, assigned to the First National Bank.....	65 05	65 05
Nicholas Dicks, commissioner of highways.....	229 60	229 00
O. L. Beagle, overseer of the poor	117 60	117 60
George W. Robinson, assessor	57 08	57 08
W. A. Shepard, assessor.....	57 08	57 08
John McGibbon, assessor....	61 16	61 16
Lizzie M. Shepard, copying assessment rolls and assessors clerk, 1900, assigned to First National Bank	31 95	31 95
Lizzie M. Shepard, copying assessment rolls and assessors clerk, 1901.....	30 00	30 00
William Soper, constable....	30 05	30 05
Albert Smith, constable.....	85 50	85 50
F. M. Elwood, constable.....	6 35	6 35
J. L. Beardslee, truant officer, assigned to First National Bank.....	25 00	25 00
O. L. Beagle, disbursements as overseer of poor, 1899..	40 54	40 54
O. L. Beagle, disbursements as overseer of poor, 1901, assigned to First National Bank	89 58	89 58
W. G. Smith, health officer...	10 50	10 50
Jno. S. Eells, secretary Board of health.....	62 35	62 35
R. Garrison, citizen member board of health.....	22 00	22 00
E. F. Kimmelshue, reporting marriages	2 00	2 00
Robert Knapp, reporting marriages	3 75	3 75
S. P. Cornell, reporting vital statistics	1 00	1 00
J. A. Holley, reporting vital statistics and examination in lunacy.....	23 65	23 65
E. D. McKenna, reporting vital statistics and examination in lunacy.....	15 75	15 75
W. J. Cranston, reporting vital statistics.....	2 25	2 25
A. H. St. John, reporting births	3 00	3 00
A. H. St. John, reporting deaths	2 00	2 00
Williamson Law Book Co., blank road warrants.....	5 00	5 00
Matthew Bender, poor laws..	5 00	5 00
Reporter Pub. company, assessors notices.....	2 50	2 50
The Walton Chronicle, printing ballots, etc., assigned to First National bank...	68 50	68 50
James R. Honeywell, receiver, safe.....	150 00	150 00
Wm. G. More, making transcript of H. S. Sewell's account	5 00	5 00
The Walton Chronicle, printing assessors notices and blanks	13 00	13 00
Marvin & Hanford, attorney's fees and disbursements..	393 45	393 45

Name Nature of Claim	Claim'd	Allow'd
A. G. Patterson, attorney's fees	100 00	100 00
Walton Village, hall rent	100 00	100 00
Wm. T. Black, certified copies treasurer's bond	1 50	1 50
Geo. O. Mead, stationery	1 00	1 00
J. C. McClelland, copy of account of H. S. Sewell, assigned to First National Bank	3 00	3 00
John McGibbon, fire warden	5 00	5 00
Geo. W. Robinson, attending forest fire	2 50	2 50
Wm. H. White, map of fire districts	9 00	9 00
O. L. Beagle, disbursements as overseer of poor, assigned to Berray & Shepard	70 95	70 95
O. L. Beagle, disbursements as overseer of poor, assigned to Berray & Shepard	64 00	64 00
Geo. H. Loudon, overpaid taxes	7 00	7 00
H. D. Washburn, overpaid taxes	3 90	3 90
Joseph Beckwith, poll clerk at town meeting, 1901	4 00	4 00
	2668 41	2668 41

Certified by the auditing board of the town of Walton this 9th day of November, 1901.

GEO. O. MEAD,
Supervisor.
JNO. S. EELLS,
Town Clerk.
A. G. PATTERSON,
L. MARVIN,
HIRAM B. OLMSTEAD,
J. L. BEARDSLEE,
Justices of the Peace.

Audited by the Board of Supervisors and charged on the town:

For poor purposes, current	1,300 00
For highway purposes, current	
For highway purposes, extraordinary	279 70
For poor purposes previous to Feb. 1st, 1901	1,163 65
For incidentals	750 00
For voting machines	214 60
For bridge fund	500 00
For bridge certificates	2,260 00
For Memorial day expenses	50 00
For principal R. R. bonded debt	6,000 00
For interest on above	3,930 00
For assessment rolls	2 35
For support of poor at county house	112 26
For transportation of paupers	75 97
For children at homes	396 75
For uncollected res. tax, 1900	58 24
For rejected non-resident tax	45 79
	$19,807 72

Claims audited against the dog fund:

Name Nature of Claim	Claim'd	Allow'd
Leon A. Johnson, dog fund, 1901	5 00	5 00
Leon A. Johnson, dog fund, 1901	5 00	5 00
Leon A. Johnson, dog fund, 1901	3 75	3 75
Henry B. Houck, dog fund 1901	7 00	7 00
Henry B. Houck, dog fund 1901	4 00	4 00
Geo. H. Loudon, dog fund 1901	7 00	7 00
Geo. H. Loudon, dog fund 1901	2 00	2 00
Thos. Alverson, dog fund, 1900	16 00	16 00
Thos. Alverson, dog fund, 1900	5 00	5 00
E. B. Cable, dog fund 1900	9 00	9 00
John W. Northcott, fence viewer	4 00	4 00
John McGibbon, fence viewer	6 00	6 00
Wm. A. Shepard, fence viewer	18 00	18 00
Geo. W. Robinson, fence viewer	8 00	8 00
	99 75	99 75

SUPERVISORS' CLERK'S OFFICE, DELAWARE COUNTY. } ss.

I hereby certify the foregoing to be a true statement of the Town Accounts of the several towns of the County of Delaware, audited by the several auditing boards and adopted and order levied upon the towns by the Board of Supervisors at their annual session in 1901, together with the several items audited by the Board of Supervisors, and charged and levied thereon, with a statement of claims audited against the dog fund of the respective towns.

Dated, November 22, 1901. B. F. GEROWE, Supervisors' Clerk.

REPORTS.

County Treasurer's Preliminary Report.

Amounts Due From Towns to County.

Delhi, November 14th, 1901.

Andes, Dr.

Assessment Rolls		$ 2 35
Resident Taxes		125 85
Wild and Forest Taxes		16 11
Non-resident Taxes		71 06
Support of Poor at County House		89 49
Children's Homes:		
Susan Finkle,	$91 25	
Lessie Finkle,	91 25	
		182 50

Bovina, Dr.

Assessment Rolls		2 35
Resident Taxes		30 69
Support of Poor at County House		23 00
Transportation		5 00
Children's Homes:		
Leroy Johnson	$91 25	
Eva Johnson	77 00	
		168 25

Colchester, Dr.		
Assessment Rolls		2 35
Resident Taxes		25 61
Non-resident Taxes		15 11
Wild and Forest Taxes		12 90
Support of Poor at County House		53 08
Transportation		9 00
Davenport, Dr.		
Assessment Rolls		2 35
Resident Taxes		58 16
Non-resident Taxes		58
Support of Poor at County House		127 50
Children's Homes:		
Jay Walling	$91 25	91 25
Delhi, Dr.		
Assessment Rolls		2 35
Resident Taxes		566 12
Non-resident Taxes		16 02
Support of Poor at County House		358 80
Children's Homes:		
Lillie Jackson	$91 25	
Hazel K. Jackson	91 25	
Bertha Jackson	91 25	
		273 75
Deposit, Dr.		
Assessment Rolls		2 35
Resident Taxes		128 35
Transportation		32 50
Support of Poor at County House		148 97
Children's Homes:		
Louisa Cargill	$91 25	
Earl Cargill	91 25	
		182 50
Franklin, Dr.		
Assessment Rolls		2 35
Resident Taxes		7 45
Transportation		5 30
Support of Poor at County House		239 74
Children's Homes:		
Eva Phillips	$91 25	

Fred Phillips	91 25	
Wallace Phillips	91 25	
Anna Phillips	61 00	
John W. Phillips	91 25	
		426 00

Hamden, Dr.

Assessment Rolls		2 35
Resident Taxes		28 47
Support of Poor at County House		80 81
Children's Homes:		
Charles Jones	$37 75	
Arthur Luh	36 50	
		74 25

Hancock, Dr.

Assessment Rolls		2 35
Resident Taxes		105 71
Non-resident Taxes		4 55
Wild and Forest Taxes		18 01
Transportation		27 80
Support of Poor at County House		533 86
Children's Homes:		
Alma Luh	$91 25	
Willie Squares	37 75	
Charles W. Jones	38 00	
Charles Breakey	91 25	
		258 25

Harpersfield, Dr.

Assessment Rolls		2 35

Kortright, Dr.

Assessment Rolls		2 35
Resident Taxes		69 41
Support of Poor at County House		75 78

Masonville, Dr.

Assessment Rolls		2 35
Resident Taxes		60 35
Transportation		33 25
Support of Poor at County House		27 19
Children's Homes:		
Mary Hamilton	$12 25	12 25

Meredith, Dr.		
Assessment Rolls		2 35
Resiuent Taxes		3 89
Support of Poor at County House		16 97
Children's Homes:		
Daniel Cook	$91 25	91 25
Middletown, Dr.		
Assessment Rolls		2 35
Resident Taxes		108 66
Non-resident Taxes		2 59
Transportation		26 69
Support of Poor at County House		280 66
Children's Homes:		
Edith Haynes	$91 25	
Melvin Bellows	86 75	
		178 00
Roxbury, Dr.		
Assessment Rolls		2 35
Resident Taxes		19 83
Support of Poor at County House		149 55
Sidney, Dr.		
Assessment Rolls		2 35
Resident Taxes		102 27
Transportation		67 03
Support of Poor at County House		277 88
Children's Homes:		
B. H. Keith	$20 25	
Edwin Tracy	14 25	
James Tracy	14 25	
Frances Tracy	14 25	
Chas. Winans	91 25	
Edna Winans	91 25	
Emma Winans	91 25	
Anna Luh	91 25	
		428 00
Stamford, Dr.		
Assessment Rolls		2 35
Resident Taxes		15 08
Non-resident Taxes		32
Support of Poor at County House		214 23

Tompkins, Dr.

Assessment Rolls		2 35
Resident Taxes		312 43

Walton, Dr.

Assessment Rolls		2 35
Resident Taxes		179 01
Non-resident Taxes		65 91
Transportation		75 97
Support of Poor at County House		112 26
Children's Homes:		
Ernest Grover	$91 25	
Edna Grover	91 25	
Vira Grover	91 25	
Lena Grover	91 25	
Harold Grover	31 75	
		396 75

Delaware County.

Transportation		103 79
Children's Homes:		
Wilbur Aiken	$91 25	
Earl Wenck	91 25	
Bessie Wiltsie	91 25	
Clarence Ostrom	91 25	
Clayton Ostrom	91 25	
Fred Ostrom	91 25	
Jacob Ciale	8 25	
Eugene Libe	91 25	
Lillie Hoyt	6 50	
		653 50
Support of Poor at County House		814 50

Respectfully submitted,

HUGH ADAIR,

County Treasurer.

Financial Report and Balance Sheet.

Office of Delaware County Treasurer.

To the Honorable Board of Supervisors:

Gentlemen: I herewith present my report as County Treasurer from December 10th, 1900, to December 16th, 1901.

Very respectfully,

HUGH ADAIR,

Treasurer of Delaware County.

Delhi, December 16th, 1901.

DEBITS.

County Tax Rolls		203,403 37
Balance on hand date last report		338 31
County Loans		46,000 00
J. D. Lawrence, Furniture, &c., sold		13 25
School Moneys:		
Town	$ 15 38	
County	10735 30	
State	35164 18	
Sup. apportionment	100 00	
		46,014 86
Robert Cartwright, Supervisor for support of Poor and Chidlren's Homes		787 35
Peter Launt, fine		25 00
Benjamin Shultz, fine		25 00
Military fund		714 00
C. J. Hillis, Coroner, money found on body of Pizdanonie Mihalpo		1 13
Railroad and telegraph school taxes		2158 69
		$299,480 96

CREDITS.

Towns		110173 80
State Taxes for 1900	17936 82	

State Taxes for schools	10735 30	28672 12
County Loans, 1900		38179 16
County Audits		30765 65
Court Orders		9418 59
Superintendent of Poor Orders		7381 38
Interest		1510 44
School money:		
Supervisor James W. Dickson	2699 41	
Supervisor John A. Irvine	1259 15	
Supervisor Frank Hartman	3392 59	
Supervisor G. T. Scott	1895 32	
Supervisor Henry S. Graham	2235 41	
Supervisor William H. Travis	1192 85	
Supervisor Daniel Munn	2635 82	
Supervisor C. W. Hulbert	1689 55	
Supervisor Amos G. Hall	3904 38	
Supervisor John N. Dayton	1548 43	
Supervisor James R. Stevenson	1851 22	
Supervisor Fred Smith	1598 17	
Supervisor J. Milo Graham	1889 29	
Supervisor Geo. E. Gladstone	3497 00	
Supervisor John M. Cronk	2239 17	
Supervisor Geo. H. Brinkman	2966 64	
Supervisor William R. Brock	2447 93	
Supervisor Edward A. Howes	2751 33	
Supervisor Geo. O. Mead	4321 20	
		46014 86
Non-resident school taxes		395 52
Walton armory officers		1647 50
Soldiers burial		1001 00
Military fund		698 67
Delhi Electric Light Co.		732 01
Stenography		317 60
Resident taxes sworn off, not collected		1947 34
Non-resident taxes not paid, rejected by Comptroller		175 84
Wild and Forest taxes, not paid, rejected by Comptroller		47 02
Officers salaries		6725 00
Transportation of Paupers:		
Towns		282 54
County		103 79

B. F. Gerowe, Clerk of Board of Supervisors.....	600 00
Commissioner F. L. Ostrander, expenses, 1900.....	200 00
Commissioner James A. Gow, expenses, 1900.....	200 00
Hugh Adair, Treasurer, clerk hire, 1900.....	500 00
Alfred H. Brown, for religious services at County House, 1900.....	100 00
C. H. Mullock, express, brick for fire place.....	5 83
E. A. Ackley, Supervisors Pamphlets.....	525 76
Judge Sewell's office rent.....	96 00
Holmes & Bingham, for fire place.....	60 00
Holmes & Bingham, for gasoline.....	29 86
Albany Orphan Asylum.....	3433 75
M. M. Palmer, order of Board.....	3 00
S. S. Cornell, order of Board.....	15 00
Amos G. Hall, Supervisor, order of Board.....	129 40
Thos. G. Smith, Order of Board.....	109 40
Central N. Y. Telephone Co.....	20 00
Marshall G. Gladstone, for work on Gas Plant, County House.....	64 00
William H. Travis, Supervisor, order of Board,....	1966 67
Daniel Munn, Supervisor, order of Board.....	7 80
James Arbuckle, express.....	40
Alfred H. Brown, for religious services at County House for 1901.....	12 00
Wm. H. Travis, Supervisor, order of Board.....	234 50
Corlies, Macey & Co., for assessment rolls.....	44 70
William O. Judson, Dep. State Engineer and Surveyor for State Road No. 36.....	856 10
Edwin D. Wagner, Attorney, Walton armory litigation	25 00
Geo. H. Brinkman, Supervisor, order of Board.....	1 97
Geo. O. Mead, Supervisor, order of Board.....	22 89
W. R. Bill, Insurance.....	30 00
W. A. Elliott, Insurance.....	40 00
A. Pitcher & Son.....	57 50
Postage, Express, Telephone, Telegraph, etc.....	103 89
Railroad, Telephone and Telegraph school taxes....	2158 69
James F. Scott, for Excise check books.....	1 75
Balance on hand for County.....	1635 27
	$299,480 96

Report of Standing Committee on Treasurer's Accounts.

To the Honorable Board of Supervisors of Delaware County:

Your Committee on Treasurer's accounts would respectfully report, that we have carefully examined the accounts and vouchers of Hugh Adair, Treasurer of Delaware County, and find the same correct, leaving a balance in his hands as set forth in his balance sheet.

Respectfully submitted.

GEORGE E. GLADSTONE
J. R. STEVENSON
W. H. TRAVIS.
Committee.

Report of Committee on Finance.

To the Honorable Board of Supervisors of Delaware County:

Your committee on Finance would most respectfully report, that they find the following sums necessary to be raised on the taxable property of the County for the ensuing year:

Officers salaries	$ 6,825 00
State taxes	16,859 23
School commissioners expenses	400 00
Outstanding notes	6,000 00
County debt bonded	5,000 00
Ex-supervisors bills	360 00
County claims	13,598 90
Printers' bills	2,446 30
Sheriff's bills	3,328 10
County Clerk's bills	3,419 74
Superintendent of the Poor, accounts	5,000 00
Walton Armory	1,464 00
Soldiers' burials	1,000 00
Court fund	11,000 00
General fund	4,000 00

Supervisors' bills, 1901	2,380 00
Stenographer of the Courts	976 99
Interest on County Debt	1,700 00
County line bridges	142 86
Railroad rebates	5,100 00
Justices' and Constables' accounts	474 61
Coroners' bills	463 28
Interest on $35,000 for 9 months	918 75
	$92,857 76

Resolved, That the sum of $92,857.76 be levied on the taxable property of Delaware County for the above named purposes.

As to the County debt unprovided for, we recommend that the report of the Special Committee on County Debt be followed and obligations issued as provided for in that report.

J. R. STEVENSON,
GEO. O. MEAD,
GEO. E. GLADSTONE,
Committee.

Report of the Superintendent of the Poor.

To the Board of Supervisors of the County of Delaware:

The undersigned, as Superintendent of the Poor of Delaware County, hereby respectfully renders an account of all moneys received and expended by him, and of his proceedings as such officer from the thirty-first day of October, 1900, to and including the thirty-first day of October, 1901; including a statement of the County Poor Fund, as follows:

The amount received by the County Treasurer, which was levied by the Board of Supervisors upon the several towns in the year 1900, for the support of the town poor at the County Alms House, was	$2283 55
The amount received by said Treasurer appropriated by the Board of Supervisors, and levied in the year 1900, for County Poor Fund, was	3000 00
Amount received by Superintendent from the sale of milk from the County Farm	987 98
Received by Superintendent upon sale of cattle	267 50
Received by Superintendent upon sale of calves	7 00

Received upon sale of lard	3 50	
		$6549 53
The amount paid out for expenses of Superintendent and running County Alms House since the 31st day of October, 1900, is the sum of		8135 47
Leaving a deficiency of		$1585 94

The following are the items of the several amounts expended by me for the purposes aforesaid:

Beef	194 80
Burial expenses	226 75
Butter	375 25
Boots and shoes	153 40
Blacksmith's bill	36 03
Clothing	400 09
Palmer, counsel	81 26
Wagner & Fisher, attorney work	15 00
Dry goods	415 49
Drugs and medicine	110 70
Flour	514 23
Freight bills	29 50
Feed	153 22
Fertilizer salt	79 50
Groceries	467 90
Harness repairs	4 53
Hardware	155 00
Labor, outside house	401 00
Labor, inside house	208 00
Lime, plaster and cement	8 00
Meat bill	85 21
Medical services, Alms House	50 00
Medical services outside Alms House	243 25
Potatoes	53 58
Pork	272 37
Paints and oils	171 48
Repairs on buildings, material, &c	99 95
Repairs on farm tools	16 00
Cutting grain	17 00
Repair on building, labor for	122 00
Sawdust	11 50
Stationery, printing, &c	29 60
Supplies	325 87
Stock	215 00
Soap	27 87

Temporary relief	476 98	
Tramps and overseer's bills	399 18	
Telegraph and telephone bills	2 54	
Wagon repairs	15 74	
Livery bills	16 00	
Transportation	443 00	
Superintendent expenses, &c.	1011 70	
Total		$8135 47

Superintendent charged himself with all moneys received by him as follows:

Balance on hand at date of last report	$ 82 96	
Proceeds of County Farm from October 1, 1900, to October 1st, 1901, as follows:		
Milk sold	987 98	
Cattle sold	267 50	
Calves sold	7 00	
Lard sold	3 50	
Total		$1348 94

Superintendent credits himself with the amount paid out in expenses, transportation, traveling, &c.	$1454 70
Balance due Superintendent	$105 76

The following is the total cost to each town for the support of town paupers to the 31st day of October, 1901, at the rate of $1,25 per week:

Andes	$ 89 49
Bovina	23 00
Colchester	125 08
Davenport	127 50
Delhi	358 80
Deposit	148 97
Franklin	239 74
Hamden	80 81
Hancock	533 86
Kortright	75 78
Masonville	27 19
Meredith	16 97
Middletown	280 66
Roxbury	149 55
Sidney	277 88
Stamford	214 23
Walton	112 26
	$2881 77

Town Poor.

The following is a statement of the names of the persons maintained at the Delaware County Alms House since the thirty-first day of October, 1900; the towns chargeable with their support, the time each person was supported; the amount expended for clothing, physicians bills, burial expenses; the cost of board pursuant to the resolution of the Board of Supervisors adopted in 1900, and the total expense of supporting each person, to and including October 31st, 1901.

Towns and Names of Persons Supported.	Time Each Person was Supported. Weeks	Days	Clothing Furnished	Physicians' Bills	Burial Expenses	Cost of Board	Total Cost of Support of each
Andes—							
Antonette Shaver	52	.....	$ 4 74	$19 75	.....	$65 00	$89 49
Bovina—							
Nettie Johnson	4	.....	2 25	15 75	.....	5 00	23 00
Colchester—							
Sam Wilson	52	.....	5 50	1 50	.....	65 00	72 00
Sam Hitt	8	.....	.....	10 00	.....	10 00	20 00
Malcom Crosby	4	6	5 85	3 75	.....	6 08	15 68
Amol Bury	3	5	.....	2 75	.....	4 65	7 40
W. H. Howard	4	.....	2 75	2 25	.....	5 00	10 00
Davenport—							
Walter Simmons	4	2	2 40	.....	$12 00	5 36	19 76
Martha Green	43	.....	1 40	11 00	12 00	53 75	78 15
Hattie Pierce	7	5	.....	6 25	.....	9 65	15 90
Flora Pierce	7	5	3 25	.....	.....	9 65	12 90
Claud Clark	.....	1	.....	.....	.....	18	18
Dorrant Clark	.....	1	25	.....	.....	18	43
May Clark	.....	1	.....	.....	.....	18	18
Delhi—							
Isaac Markle	52	.....	.....	.....	.....	65 00	65 00
Eliza Spaulding	52	.....	4 15	7 00	.....	65 00	76 15
Rebecca Lewis	52	....	1 25	25	.....	65 00	66 50
David Packard	52	.....	3 60	18 75	.....	65 00	87 35
O. N. Flower	38	2	3 65	3 25	.....	47 86	54 76
Bridget Meehan	5	3	.....	2 25	.....	6 79	9 04
Deposit—							
Humphrey Lyons	51	.....	5 75	3 50	12 00	63 75	85 00
Freeman Jenson	4	.....	5 75	10 75	.....	5 00	21 50
John Whitaker	31	4	3 00	.....	.....	39 47	42 47
Franklin—							
Almiron Hawley	29	.....	2 00	25 50	12 00	36 25	75 75
Alida Wakefield Omitted in 1900.	52	.....	.....	.....	.....	52 00	52 00
Alida Wakefield 1901.	41	3	.....	2 25	12 00	51 79	66 04
Ira E. Betts	26	5	2 05	10 50	.....	33 40	49 45

Towns and Names of Persons Supported.	Time Each Person was Supported. Weeks	Days	Clothing Furnished	Physicians' Bills	Burial Expenses	Cost of Board	Total Cost of Support of each
Hamden—							
Euphema Miller	52	.....	$ 2 70	$12 75	.....	$65 00	$80 45
Arthur Luh	2	.....	.....	.....	.....	36	36
Hancock—							
Richard Keating	52	.....	4 70	3 50	.....	65 00	73 20
Caroline Turner	52	.....	4 15	7 25	.....	65 00	76 40
Ellen McDonald	52	.....	1 25	25	.....	65 00	66 50
Jacob Ort	52	.....	40	.....	.....	65 00	65 40
John Sines	52	.....	3 76	9 00	.....	65 00	77 76
Charles Nelson	52	.....	75	75	.....	65 00	66 50
William Scudder	23	2	6 85	2 00	.....	29 11	37 96
Herman Bullis	17	5	8 30	2 50	.....	22 15	32 95
George McGinn	27	2	2 33	75	.....	34 11	37 19
Kortright—							
James Smith	52	.....	2 03	8 75	.....	65 00	75 78
Masonville—							
Augusta Hutchinson	10	3	9 90	.....	.....	13 04	22 94
May Hamilton	1	.....	3 00	.....	.....	1 25	4 25
Meredith—							
Eliza Hartman	1	4	3 00	.....	$12 00	1 97	16 97
Middletown—							
Charles Halstead	52	.....	6 08	7 50	.....	65 00	78 58
George Shield	52	.....	11 28	8 75	.....	65 00	85 03
John Rogers	36	.....	5 35	7 75	.....	45 00	58 10
Charles White	33	3	4 55	7 50	.....	41 79	53 84
Mary Bouton	3	2	.....	1 00	.....	4 11	5 11
Roxbury—							
Ira Grosafant	52	.....	13 68	.....	.....	65 00	78 68
Addie McGary	52	.....	4 62	1 25	.....	65 00	70 87
Sidney—							
Eliza Basto	52	.....	9 35	6 00	.....	65 00	80 35
J. L. Jewitt	52	.....	13 23	5 75	.....	65 00	83 98
Hezekiah Bliss	52	.....	5 09	1 25	.....	65 00	71 34
Charles Dumont	20	.....	5 85	11 00	.....	25 00	41 85
William Fitzpatrick	.....	2	.....	.....	.....	36	36
Stamford—							
E. H. Stoutenburg	52	.....	3 80	3 50	.....	65 00	72 30
Michael Sweeny	52	.....	.....	5 25	.....	65 00	70 25
Ben Wood	52	.....	6 43	25	.....	65 00	71 68
Walton—							
John Bristol	12	.....	.....	3 00	.....	15 00	18 00
A. T. Flowers	31	1	50	3 00	.....	38 93	42 43
Ralph Alberti	.....	6	.....	.....	.....	1 08	1 08
George Gann	26	4	14 45	.....	.....	33 22	47 67
Mrs. Dallas Wood	1	1	15	1 50	.....	1 43	3 08

County Poor.

The following is a statement of the names of persons maintained at the Delaware County Alms House, since the 31st day of October, 1900, chargeable to the County of Delaware, to and including the 31st day of October, 1901, to wit:

Names of Inmates.	Time Each Person was Supported.		Clothing Furnished.	Physician's Bills.	Burial Expenses.	Cost of Board.	Total Cost of Support of Each
	Weeks.	Days.					
Michael Miller	52		$ 3 50	$13 50		$65 00	$82 00
Caroline Elmer	52		12 79	19 50		65 00	97 29
Ed. Fuller	36		16 10	1 00		45 00	62 10
James McGuire	32		6 53	7 25		40 00	53 83
James Hewitt	5	1	75			6 43	7 18
Phil Turner	3	2	2 50	25		4 11	6 86
Lewis Hirsch	18	4	5 40			23 22	28 62
David Cargill	20		3 75	1 75		25 00	30 50
Bennett Beach	20	4	7 25	4 75		25 72	37 72
Burton Smith	1	1	13 45			1 43	14 88
J. Glenfield		5	1 25			90	2 15
Joseph Jenkins	23	5	1 50			29 65	31 15
James Croker		2				36	36
Ira Morgan		2				36	36
John Molles	3	3	3 00			4 29	7 29
H. J. Houser	1			1 50		1 25	2 75
L. Lake	3			2 00	$12 00	54	14 54
Tom Lake	1	3	3 50			1 80	5 30
James Rigney	6			25		7 50	7 75
Nettie Bullock	6	3	6 90	8 75		8 04	23 69
Mrs. Palmer	29	3	6 90	6 75		36 79	50 44
Ossemas Davis	28		1 25	1 50		35 00	37 75
James Betty	18	3	5 50	5 25	12 00	23 04	45 79
Jay Cook	19		8 05	7 25		23 75	39 05
Sanford Souls	17	3	1 00	25		21 79	23 04
Cora Taylor	28	4	2 21	5 75		25 72	33 68
J. G. Dumond	1					1 25	1 25
Nora Wiltsie	14		3 81	7 50		17 50	28 81
Ella VanKuren	1	3		3 00		1 79	4 79
Fannie Williams	4		4 60	75		5 00	10 35
Mrs. Wm. Shelp	4	4	1 60	1 50		5 72	8 82
Wm. Shelp		1				18	18
George Shelp		1				18	18
Floyd Shelp	4	4				5 72	5 72
George Shelp, Jr.		4	3 50			72	4 22
Cora Shelp		4	50			72	1 22
Phebie Shelp		4	70			72	1 42
Josie Shelp		4	75			72	1 47
Tramps supported	3	3	1 50			5 29	6 79

Total amount paid out for maintenance of County paupers and tramps....$821 29

Number of children received during the year, and transferred to Orphan asylums, &c., as follows:	
Chargeable to County	5
Chargeable to towns	11
Total	16
Number of children discharged during the year as follows:	
County paupers	1
Town paupers	6
Total	7
Number of poor persons in Alms House November 1st, 1900	43
Received during the year	61
Born in Alms House	1
Total	105
Number discharged during the year	49
Number died	8
Number remaining November 1st 1901	48
Total	105
Number of tramps receiving meals and lodging during the year	24
Number of persons receiving temporary relief outside of Alms House	147
Number of persons transferred to State institutions, orphan asylums, &c., during the year	30
Total number of days support at County House	15695
Average number	46

The following paupers have died at the Alms House since making the report of 1900, to wit:

Walter Simmons
Martha Green
Humphrey Lyons
Elmiron Hawley
Alida Wakefield
Eliza Hartman
L. Lake
James Beatty.

The following is a statement of the products of the County Farm since the 31st day of October, 1900, partially estimated, to wit:

80 tons of hay.
15 hogs used.
300 bushel potatoes.
393 bushel oats.
300 corn in ear.
5000 quarts of milk used at Farm.
Other products of the Farm accounted for upon page 3.
Stock and fowls at County House:
28 milch cows.
20 head young cattle.
20 hogs and shoats.
175 chickens

Improvements.

The following improvements have been made to the County House property, since the date of my last annual report, viz:

A Springfield gas plant has been introduced into the house for the double purpose of light and heat, and the house has been thoroughly piped for the same, and the apparatus is all in good working order, and is thoroughly satisfactory in every way, and makes a very valuable addition to the comfort and convenience of the house.

Four new metal ceilings have been placed in position in the inmates part of the house, and one in the keeper's part.

A building of about the dimensions of 12x30 has been constructed for the purpose of cooling milk. Included in this building is a watering trough for the stock on premises, thus enclosing the watering trough from hot sunshine and the elements.

Some new flooring has been made during the last year both in the house and in the barn, wherever it becomes necessary.

Since my last report we have had an opportunity to thoroughly test the new reservoir and water supply, and the supply has proved abundant upon all occasions, and the protection to the property in the event of fire is very

Quite a large number of other minor improvements have been made to the property.

In some former report I have recommended the repainting of the barn upon the County house property. Several years have expired since it was painted, and it has become worn off in places quite badly, and the early painting of the same would be economy for the County.

I do hereby respectfully report and recommend, that the Board of Supervisors should levy and cause to be raised for County Poor purposes for the ensuing year, the sum of Three thousand dollars.

All of which is respectfully submitted.

GEORGE B. SMITH,

Superintendent of the Poor.

STATE OF NEW YORK }
DELAWARE COUNTY. } ss.

George B. Smith of the town of Delhi, being duly sworn, deposes and says that he is the sole Superintendent of the Poor of said County; that the foregoing is a true and correct account of all moneys received and expended by him, and of his proceedings as such officer since the 31st day of October, 1900, to and including the 31st day of October, 1901, to the best of his knowledge and belief.

GEORGE B. SMITH.

Sworn and supscribed to before me this
11th day of November, 1901.

George A. Fisher,

Notary Public.

Report of Committee on Poor House and Superintendent's Report.

To the Honorable Board of Supervisors of Delaware County:

Your Committee on County Alms House and Superintendent's accounts would most respectfully report:

That we have compared the books and vouchers of the Superintendent of the Poor with the report made by him, and have also examined the items of the account of said Superintendent during the last fiscal year, and find the same to be, in all respects, correct.

That we did, with other members of the Board, on the eighteenth day of December, 1901, visit said County Alms House, and examine the condition of the inmates therein, and the buildings and stock on the County Farm. We found the inmates well cared for in every particular and the Alms House and other buildings in good condition.

Mr. and Mrs. Smith deserve great praise for the neat and tidy condition of the whole house and the care and attention bestowed upon the inmates.

We cheerfully approve of the manner in which Mr. Smith has managed the affairs of his office and his economical manner of running the County Farm, and transacting the other and many arduous duties connected with his office.

We would further report that, in our judgment, the barn on the farm should be painted; that the Superintendent should purchase more chairs for use in the Alms House, of such kind and quality as he may consider for the best interests of the inmates and the county; and that in our judgment the fire protection afforded at said Alms House is insufficient, and we would, therefore, recommend that some action be taken by this Board to the end that better fire protection may be secured for such Alms House and other buildings on said farm.

All of which is respectfully submitted.

Dated Delhi, New York, December 19, 1901.

E. A. HOWES,
J. M. CRONK,
G. H. BRINKMAN,

Committee.

Report of Surrogate.

To the Board of Supervisors of Delaware County:

I, John P. Grant, do hereby report that from the first day of November, 1900, to the date of this report, as Surrogate of the County of Delaware, I have received no money on account of any fine, penalty or other matter in which the County of Delaware has an interest.

Dated December 16th, 1901.

JOHN P. GRANT,
Surrogate.

Delaware County, ss.:

John P. Grant, being duly sworn, says that the foregoing report is true.

JOHN P. GRANT.

Subscribed and sworn to before me
this 18th day of December, 1901.

B. F. Gerowe, Justice of the Peace.

Report of Sheriff.

To the Honorable Board of Supervisors of Delaware County:

I the undersigned Sheriff of Delaware County, do hereby respectfully report that from the beginning of my term of office (January 1st, 1901) down to the date of this report, I have received no fines or other moneys belonging to the County of Delaware, or in which the County has an interest.

Dated December 16th, 1901.

L. SMITH,
Sheriff.

STATE OF NEW YORK }
DELAWARE COUNTY. } ss.

Leroy Smith being duly sworn, says, that the foregoing report is true; and and that the same is a full settlement as to fines during the period of time therein mentioned.

L. SMITH.

Subscribed and sworn before
me December 16, 1901.

B. F. Gerowe,
Justice of the Peace.

Special Report of Sheriff of Property Not in Use.

Property not in use in and about the Court House and Jail.

Two stoves and pipe used in the Court room.

Two slate mantels and iron fire boxes.

A large number of old books. Bound volumes of Senate and Assembly documents, &c., in basement of Court House.

One large range or cook stove in jail.

L. SMITH,

Sheriff.

Report of District Attorney.

To the Board of Supervisors of the County of Delaware:

I have not received any money on account of fines or penalties, or in any manner for which I am liable to account to the County of Delaware since the making of my last annual report.

Dated Nov. 11th, 1901.

GEORGE A. FISHER,

District Attorney.

Delaware County, ss.:

George A. Fisher being duly sworn deposes and says, that the foregoing report is in all respects true and correct.

GEORGE A. FISHER,

Sworn and subscribed before me this
11th day of Nov. 1901.

Mai E. Cole,
Notary Public.

Coroners' Reports.

To the Board of Supervisors of the County of Delaware:

The undersigned, one of the Coroners of the County of Delaware, herewith submits the following statement of all money or other property found upon persons upon whom inquests have been made by him, and the disposition thereof between the dates of January 1st, 1901, and Nov. 11th, 1901.

May 12, 1901, Alexander Graham, Walton, property found, nothing.

Nelson Sweet, Sidney, property found, nothing.

County of Delaware, ss.:

Samuel J. White, Jr., being duly sworn, says that the foregoing statement is true, and that the moneys and property therein mentioned have been delivered as above stated.

SAMUEL J. WHITE, JR.

Subscribed and sworn to before me
this 15th day of November, 1901.

Geo. D. Chamberlain,
Justice of the Peace.

To the Board of Supervisors of Delaware County:

I would make the following report as Coroner to the said Board:

I have found during the year ending November 11th, 1901, the following amounts of money upon making inquests.

Upon the body of John Phenix, the sum of .50, which I gave to his father.

Upon the body of John Tompkins the sum of .15 which I gave to his wife.

No other moneys or other valuables were found by me upon the bodies of any other persons upon which I held inquests during said year.

A. D. JOHNSTON.

Dated Nov. 12, 1901.

Delaware County, ss.:

A. D. Johnston, being duly sworn says that he is one of the Coroners of Delaware County, and that the foregoing report is in all respects correct and true.

A. D. JOHNSTON.

Sworn and subscribed before me
November 12, 1901.

John A. Kemp,
Notary Public.

Report of Thos. L. Craig, Coroner.

The undersigned, one of the Coroners of the County of Delaware, respectfully reports that for and during the year beginning November 12th, 1900, to and including this date, no moneys or other property have been found upon persons on whom inquests have been held by him.

Dated Davenport, N. Y., November 11, 1901.

THOS. L. CRAIG, M. D., Coroner.

County of Delaware, ss.:

Thos. L. Craig, being duly sworn, says that the foregoing statement by him subscribed is true.

THOS. L. CRAIG, Coroner.

Subscribed and sworn to before me this
11th day of November, 1901.

Walter Scott,
Notary Public.

Report of Standing Committee on Salaries.

To the Board of Supervisors of Delaware County:

Your Committee on Salaries of County Officers would respectfully report as follows:

We would recommend that the salary of the Clerk of the Board of Supervisors be fixed at the sum of six hundred dollars per annum for his services.

That the salary of the Clerk of the Surrogate's Court be fixed at the sum of six hundred dollars.

That the salary of the Sheriff as janitor of the County buildings be fixed at the sum of three hundred dollars per annum for his services.

That the stenographer of the Grand Juries be allowed the sum of $5.00 per diem for services before the Grand Jury.

That the compensation of the District Attorney elect be fixed at $1,300 per annum, payable quarterly, (with such expenses as are allowed by law, and as heretofore allowed) being $1,000 for his services as District Attorney proper, and as counsel for the Board of Supervisors during their sessions, and $300 for acting as attorney in all civil actions and proceedings now pending or hereafter brought by or against the County of Delaware, the Board of Supervisors or the County Treasurer during his term of office, and that said amount of $1,300 be in full for all the above mentioned services, (aside from expenses as aforesaid.)

All of which is respectfully submitted.

JOHN A. IRVINE,
W. R. BROCK,
F. W. HARTMAN,
Committee.

Report of Committee on Equalization.

To the Honorable Board of Supervisors of Delaware County:

The Committee on Equalization would respectfully report, that they have examined the assessment rolls of the different towns of the county as submitted to them and report the following as the equalized value of the real estate of the several towns as agreed upon by them, viz:

TOWNS.	Acres.	Equalized value
Andes	64,138	$590,977
Bovina	27,279	386,127
Colchester	84,574	492,465
Davenport	31,151	449,149
Delhi	38,521	985,114
Deposit	27,622	471,728
Franklin	49,547	974,029
Hamden	33,620	489,428
Hancock	97,547	876,339
Harpersfield	24,905	370,799
Kortright	39,110	581,507
Masonville	33,107	391,917
Meredith	36,846	496,923
Middletown	57,988	696,822
Roxbury	50,625	794,905
Sidney	31,400	855,226
Stamford	28,709	596,861
Tompkins	63,000	472,998
Walton	56,879	1,016,306
		$11,989,620

Resolved, That the Clerk of this Board be instructed to reduce or increase the equalized valuation of the several towns proportionately, so that the aggregate valuation thereof as equalized shall be of like amount with the aggregate assessed valuation.

All of which is respectfully submitted.

GEO. O. MEAD
J. W. DICKSON
J. R. STEVENSON
GEO. E. GLADSTONE
J. M. GRAHAM
H. S. GRAHAM
F. W. SMITH
F. W. HARTMAN
W. R. BROCK
J. M. CRONK
JOHN A. IRVINE

Committee.

Nov. 16th, 1901.

Report of Committee on County Line Bridges.

To the Honorable Board of Supervisors of Delaware County:

Your committee on County Line Bridges would report and recommend payment as follows:

	Claimed	Allowed.
Bill of Town of Sidney, for repairs two (2) bridges between towns of Sidney and Unadilla, amounting to.....	73 87	73 87
Bill of town of Deposit for County Line Bridge, between town of Deposit and town of Sanford, Broome county, N. Y.....	68 99	68 99

Dated this 14th day of November, 1901.

WM. H. TRAVIS,
J. N. DAYTON,
J. M. GRAHAM,
Committee.

Report of Committee on Court House and Jail.

To the Honorable Board of Supervisors of Delaware County:

Your committee on Court House and Jail would respectfully submit the following report:

We have examined the said buildings and would make the following recommendations:

That additional radiation be provided in the Supreme Court Library; that the side walls of the Supervisors' room be kalsomined and the wood work varnished after the new ceiling is in place; that the ceiling in the hall leading to the Supervisors' room be repaired or replaced; that a new kitchen range of suitable style and size be provided for the Jail; and that a new ceiling be placed in the bath room in Jail.

With these improvements and repairs the buildings would be in good condition and we would suggest that the Sheriff be authorized and directed to carry out the above recommendations.

Nov. 15th, 1901.

W. R. BROCK,
H. S. GRAHAM,
G. H. BRINKMAN,
Committee.

Comptroller's Statement—State Taxes, Etc.

State of New York,
Comptroller's Office.

Albany, September 27, 1901.

To the Clerk of the Board of Supervisors of the County of Delaware,
Delhi, N. Y.

Sir:

I have forwarded to-day under separate cover a form of statement of the valuation of Real and Personal Estate required to be made by you, pursuant to Chapter 117 of the Laws of 1836, and forwarded to this office previous to the second Monday in December in each year, under a penalty of fifty dollars. I have also forwarded forms of Return of Bonded Indebtedness and Incorporated Companies liable to taxation. It is indispensable that these Reports be furnished by the time prescribed.

The Board of Equalization of Taxes, in pursuance of Chapter 908 of the Laws of 1896, have fixed the aggregate valuation of property in your County at the sum of $14,049,368 upon which amount a State Tax of $16,859.23 must be levied for the fiscal year, commencing October 1st 1901, as provided in said act being 1 20-100 mills on the dollar, for the following purposes, viz:

For schools 75-100 mill, per Chap, 643, Laws of 1901.....10537 02
For canals 45-100 mill per Chap. 643, Laws 1901.....6322 21

Total, 1 20-100 mills.

$16,859 23

Your obedient servant,

ERASTUS C. KNIGHT,

Comptroller.

State of New York,
Comptroller's Office.

Albany, October 15, 1901.

To Clerk Board of Supervisors,
County of Delaware.

Sir:

In addition to the State Tax of 1 20-100 mills directed to be levied as per circular from this office, dated September 27th, amounting to $16,859.23,

the Board of Supervisors of the County of Delaware, is hereby required to raise the sum of $976.99 for compensation to September 30, 1902, of the Stenographers of the Supreme Court in the 6th Judicial District, as authorized by Sections 258 and 259 of the code of Civil Procedure, and of the Confidential Clerks appointed by the Justice of the Supreme Court pursuant to Chapter 326, Laws of 1898.

Respectfully yours,

ERASTUS C. KNIGHT,

Comptroller.

Report of Commissioners of U. S. Deposit Fund.

Report of U. S. Deposit Fund Commissioners of Delaware County November 1st, 1901.

Amount of Loan		$26739 12
Principal paid since last report		
Principal remaining		26739 12
Year's interest on $26,739.12		1336 94
Total interest received		1336 94

CONTRA.

Paid for printing and postage	5 60	
Commissions	202 07	
		$207 67
Amount due State Treasurer		$1129 27
Check sent for		1129 27

W. B. WOODRUFF,
J. B. WADE,

U. S. Deposit Fund Commissioners Delaware County.

Report of Committee on U. S. Deposit Fund.

To the Honorable Board of Supervisors:

Your committee on U. S. Deposit Fund would respectfully submit the following report:,

We have examined the report, also the books, papers and vouchers of the Loan Commissioners and find the same correct. The books are in good order and well kept, and upon inquiry and investigation we are satisfied that the loans are good and secure.

Nov. 18, 1901.

H. S. GRAHAM,
C. W. HULBERT,
E. A. HOWES,
Committee.

DELAWARE COUNTY, 1901.

NAME OF TOWN.	Equalization and Assessments.						Statement of Taxation.						
	Acres of Land	Assessed value of Real property, including value of Special Franchises	Equalized value of Real property	Assessed value of Personal property, including assessments of Banks and Banking Associations	Assessed value of property of Banks and Banking Associations	Equalized aggregate value of Real and Personal property including property of Banks and Banking Associations	Am't of Taxes on Property of Banks and Banking Associations applicable and appl'd to Town County and State purposes	Amount of Town Taxes	Amount of County Taxes including School Commissioner Taxes	Amount of State Taxes for Schools	Amount of State Taxes for Canals, etc	Aggregate Taxation	Rate, on $1,000. Assessed value exclusive of property of Banks and Banking Associations
Andes	64,138	$ 529,951	$ 646,963	$ 95,248	.....	$ 742,211	.....	$ 11,200 30	$ 3,707 79	$ 520 83	$ 360 79	$ 15,789 71	25.26
Bovina	27,279	383,529	422,706	73,522	.....	496,228	.....	1,123 17	2,478 95	348 22	241 22	4,191 56	9.17
Colchester	84,574	663,899	539,118	20,381	.....	559,499	.....	7,165 75	2,795 69	392 61	271 97	10,626 02	15.53
Davenport	31,151	468,740	491,699	56,400	.....	548,099	.....	2,400 16	2,738 08	384 62	266 43	5,869 29	11.18
Delhi	38,521	1,141,910	1,078,438	185,855	$ 55,530	1,264,29[illegible]	$ 386 39	22,010 39	6,315 90	887 19	614 57	29,828 05	23.12
Deposit	27,622	528,152	516,417	16,500	.....	532,917	.....	3,607 75	2,662 86	373 96	259 05	6,903 62	12.68
Franklin	49,547	963,[illegible]05	1,066,303	204,869	74,569	1,271,17[illegible]	395 49	2,988 86	6,551 75	892 02	617 92	10,850 55	9.56
Hamden	33,620	513,058	535,793	49,536	.....	585,32[illegible]	.....	6,405 95	2,924 75	410 74	284 53	10,0[illegible]5 97	17.82
Hancock	97,547	1,111,864	959,358	20,600	.....	979,95[illegible]	.....	15,263 01	4,896 62	687 66	476 36	21,323 65	18.83
Harpersfield	24,905	469,285	405,926	49,850	.....	455,77[illegible]	.....	1,160 56	2,276 87	319 83	221 55	3,978 81	7.66
Kortright	39,110	505,175	636,595	163,666	.....	800,261	.....	2,349 22	3,997 78	561 57	389 01	7,297 58	10.91
Masonville	33,107	361,470	429,045	21,640	.....	450,68[illegible]	.....	1,234 29	2,251 96	316 26	219 08	4,021 59	10.50
Meredith	36,846	552,510	543,998	55,900	.....	599,89[illegible]	.....	1,800 18	2,996 85	420 97	291 61	5,509 61	9.06
Middletown	57,988	663,390	762,835	96,441	43,627	859,27[illegible]	132 99	7,254 70	4,292 60	602 98	417 69	12,567 97	17.36
Roxbury	50,625	512,464	870 209	51,134	.....	921,34[illegible]	.....	4,257 53	4,602 66	646 52	447 87	9,954 58	17.66
Sidney	31,400	1,058,909	936,245	198,825	111,705	1,135,070	392 42	7,247 01	5,671 67	796 51	551 76	14,266 95	12.11
Stamford	28,709	749,280	653,404	331,145	192,865	984,549	754 65	1,753 16	4,918 41	690 89	478 59	7,841 05	7.98
Tompkins	63,000	528,846	517,807	25,950	.....	543,757	.....	4,478 65	2,717 03	381 57	264 32	7,841 57	14.14
Walton	56,879	1,419,707	1,112,585	172,910	60,814	1,285,495	274 85	19,753 27	6,423 32	902 07	624 88	27,703 54	17.91
Totals	876,568	$13,125,444	$13,125,444	$1,890,372	$539,110	$15,015,816	$2,336 79	$123,533 91	$75,021 54	$10,537 02	$7,299 20	$216,391 67	.....

Supervisors' Bills.

A statement showing the amount of compensation audited by the Board of Supervisors of the County of Delaware, to the members thereof, for the year 1901, the items and nature of such compensation as audited, the number of days the Board was in session, and the distance traveled by the members thereof, respectively, in attending the County Canvass and meetings of the Board within said year. (Published pursuant to the 14th section of an act passed December 14, 1847.)

TOWNS.	SUPERVISORS.	Miles Traveled	Traveling Fees at 8 Cents Per Mile.	Days' Attendance	Allowance for Attendance at $4.00 Per Day	Number of Days' Attendance as County Canvassers	Allowance for Attendance at $3.00 Per Day as County Canvassers	Special Services Expenses, Etc., Board not in Session	Copying Assessment Rolls, Etc.	Total Claimed	Total Allowed
Andes	James W. Dickson	78	$ 6 24	15	$60 00	4	$12 00		$24 58	$102 82	$102 82
Bovina	John A. Irvine	72	5 76	15	60 00	4	12 00		12 23	89 99	89 99
Colchester	Frank W. Hartman	114	9 12	15	60 00				26 72	95 84	95 84
Davenport	Gilbert T. Scott	232	18 56	15	60 00	4	12 00		25 54	116 10	116 10
Delhi	Henry S. Graham			15	60 00	2	6 00		25 30	91 30	91 30
Deposit	W. H. Travis	324	25 92	15	60 00	4	12 00		15 74	113 66	113 66
Franklin	Daniel Munn	90	7 20	15	60 00				22 90	90 10	90 10
Hamden	C. W. Hulbert	48	3 84	15	60 00				13 50	77 34	77 34
Hancock	A. G. Hall	276	22 08	15	60 00	4	12 00		35 28	129 36	129 36
H'rpersf'ld	John N. Dayton	208	16 64	15	60 00	4	12 00		15 20	103 84	103 84
Kortright	James R. Stevenson	102	8 16	15	60 00	4	12 00	$12 00	17 63	109 79	109 79
Masonville	Fred W. Smith	264	21 12	15	60 00	4	12 00		11 55	104 67	104 67
Meredith	J. M. Graham	42	3 36	15	60 00	4	12 00		13 00	88 36	88 36
Middleto'n	George E. Gladstone	342	27 36	15	60 00	4	12 00	19 09	38 69	157 14	157 14
Roxbury	J. M. Cronk	248	19 84	14	56 00	4	12 00		17 08	104 92	104 92
Sidney	George H. Brinkman	228	18 24	15	60 00	4	12 00		39 62	129 86	129 86
Stamford	W. R. Brock	72	5 76	15	60 00	4	12 00	16 32	18 16	112 24	112 24
Tompkins	E. A. Howes	240	19 20	15	60 00	4	12 00		19 67	110 87	110 87
Walton	George O. Mead	68	5 44	15	60 00				7 65	73 09	73 09

OFFICE OF CLERK OF BOARD OF SUPERVISORS, DELAWARE COUNTY. } ss.

I do hereby certify that the Board of Supervisors of Delaware County, was in session nine days in the month of November, and six days in the month of December, 1901, and that the Board of Canvassers was in session four days in the month of November, 1901. That I have copied the foregoing statement from the original bills of the several Supervisors as audited by said Board, and that the same is a correct abstract thereof. That no accounts were audited and allowed by said Board without being verified according to law, for any member of said Board, or any person.

In witness whereof, I have hereunto set my hand the 24th day of December, 1901.

B. F. GEROWE, Clerk.

Statement of Aggregate Taxation

OF THE SEVERAL TOWNS OF THE COUNTY OF DELAWARE FOR THE YEAR 1901, WITH THE ITEMS INCLUDED THEREIN, AND THE OFFICERS TO WHOM SUCH TAXES ARE PAYABLE.

ANDES.

To Commissioner of Highways, current.....	$ 300 00	
To Commissioner of Highways, extraordinary (debt)	500 00	
To Commissioner of Highways, road machine tax..	71 74	
To Commissioner of Highways, highway tax levied..	1 88	
		$873 62
To Overseer of the Poor.....		100 00
To Supervisor as R. R. Commissioner, principal..	$3,500 00	
To Supervisor as R. R. Commisioner, interest....	4,987 50	
		$8,487 50
To Supervisor, audits.....	$1,313 35	
To Supervisor, payment on note.....	214 53	
		$1,527 88
To Supervisor, dog tax.....		227 50
To Treasurer, state tax for schools.....		520 83
To Treasurer, state tax for general purposes.....		360 79
To Treasurer, county tax, apportioned amount.....	$3,707 79	
To Treasurer, uncollected resident taxes, 1900.....	125 85	
To Treasurer, rejected taxes, 1900, non-resident lands	71 06	
To Treasurer, rejected taxes, 1900, forest lands.....	16 11	
To Treasurer, school taxes levied.....	81 79	
To Treasurer, due County, support of poor at County House	89 49	
To Treasurer, due County, support of children in homes	182 50	
To Treasurer, due County for assessment rolls.....	2 35	
		$4,276 94
		$16,375 06

Rate $25.26 per $1,000 assessed value.
Collector, Walter C. Liddle, Andes, N. Y.

BOVINA.

To Commissioner of Highways, current.....	$250 00	
To Commissioner of Highways, extraordinary.....	100 00	
To Commissioner of Highways, road machine tax..	83 32	
		$433 32
To Supervisor, audits.....		550 36
To Supervisor, dog tax.....		96 50
To Treasurer, state tax for schools.....		348 22
To Treasurer, state tax general purposes.....		241 22
To Treasurer, county tax, apportioned amount.....	$2,478 95	
To Treasurer, support of poor at County House....	23 00	
To Treasurer, transportation of paupers.....	5 00	
To Treasurer, support of children at homes.....	168 25	
To Treasurer, uncollected resident taxes, 1900.....	30 69	
To Treasurer, for assessment rolls.....	2 35	
		$2,708 24
		$4,377 86

Rate $9.17 per $1,000, assessed value.
Collector, Alex R. Myers, Bovina Center, N. Y.

COLCHESTER.

To Commissioner of Highways, current.....	500 00	
To Commissioner of Highways, extraordinary.....	1,000 00	
To Commissioner of Highways, highway tax levied..	42 72	
		$1,542 72
To Supervisor, audits.....	$1,590 41	
To Supervisor, Downsville Fire District Tax.....	250 00	
To Supervisor, special audit, flood damage.....	500 00	
To Supervisor, appropriation, Shinhopple bridge....	3,500 00	
		$5,840 41
To Supervisor, dog tax.....		247 50
To Treasurer, state tax for schools.....		392 61
To Treasurer, state tax for general purposes.....		271 97
To Treasurer, county tax, apportioned amount.....	$2,795 69	
To Treasurer, uncollected resident taxes, 1900.....	25 61	
To Treasurer, rejected non-resident taxes, 1900.....	15 11	

To Treasurer, rejected taxes, forest lands, 1900.....	12 90	
To Treasurer, due County, support poor at County House	53 08	
To Treasurer, due county, transportation of paupers	9 00	
To Treasurer, due county, for assessment rolls.....	2 35	
To Treasurer, school tax levied.....	67 99	
		$2,981 73
		$11,276 94

Rate $15.53 per $1,000, assessed value.
Collector, Charles M. Foote, Cook's Falls, N. Y.

DAVENPORT.

To Commissioner of Highways, current.....	$250 00	
To Commissioner of Highways, extraordinary.....	250 00	
To Commissioner of Highways, highway tax levied	9 00	
To Commissioner of Highways, road machine tax..	27 14	
		$536 14
To Overseer of the Poor.....		100 00
To Supervisor, audits.....	957 96	
To Supervisor, fire district tax.....	165 00	
To Supervisor, railroad bond and interest.....	520 00	
To Supervisor, safe for Town Clerk's office.....	242 50	
		$1,885 46
To Supervisor, dog tax.....		115 50
To Treasurer, state tax for schools.....		384 62
To Treasurer, state tax for general purposes.....		266 43
To Treasurer, county tax, apportioned amount.....	$2,738 08	
To Treasurer, support of poor at County house....	127 50	
To Treasurer, support of children at homes.....	91 25	
To Treasurer, uncollected resident taxes, 1900.....	58 16	
To Treasurer, school taxes levied.....	20 63	
To Treasurer, rejected non-resident taxes, 1900....	58	
To Treasurer, for assessment rolls.....	2 35	
		$3,038 55
		$6,326 70

Rate $11.18 per $1,000, assessed value.
Collector, Wm. D. Butts, Davenport, N. Y.

DELHI.

To Commissioner of Highways, current	$250 00	
To Commissioner of Highways, extraordinary	1,350 00	
To Commissioner of Highways, highway damages and expenses	1,312 20	
To Commissioner of Highways, four new iron bridges and interest	612 00	
		$3,524 20
To Supervisor, audits, etc	2,227 72	
To Supervisor, river bridge notes, last payment	2,000 00	
To Supervisor, interest on bridge notes	120 00	
To Supervisor, principal Platner brook and Fall Mill bridge notes	500 00	
To Supervisor, interest on Platner brook and Fall Mill bridge notes	60 00	
To Supervisor, principal on Peak's Brook bridge, last payment	580 00	
To Supervisor, interest on above obligation	34 80	
To Supervisor, Memorial Day expenses	50 00	
		$5,572 52
To Supervisor, dog tax		183 00
To Supervisor, as railroad commissioner, principal on debt	6,000 00	
To Supervisor, as railroad commissioner, interest on debt	6,250 00	
		12,250 00
To Treasurer, state tax for schools		887 19
To Treasurer, state tax for general purposes		614 57
To Treasurer, county tax, apportioned amount	6,315 90	
To Treasurer, support of poor at County House	358 80	
To Treasurer, support of children in homes	273 75	
To Treasurer, for assessment rolls	2 35	
To Treasurer, uncollected resident taxes, 1900	566 12	
To Treasurer, rejected taxes of 1900	16 02	
		7,532 94
		$30,564 42

Rate $23.12 per $1,000 assessed value, exclusive of bank tax applied and bank assessments.

Collector, L. K. Lewis, Delhi, N. Y.

DEPOSIT.

To Commissioner of Highways, current	$250 00	
To Commissioner of Highways, extraordinary	400 00	
To Commissioner of Highways, road machine tax	111 64	
		$761 64
To Overseer of the Poor		600 00
To Supervisor, audits	839 50	
To Supervisor, Hale Eddy bridge obligations	657 32	
To Supervisor, first payment new iron bridges	400 00	
To Supervisor, incidental fund	75 44	
		1,972 26
To Supervisor, dog tax		100 50
To Treasurer, state tax for schools		373 96
To Treasurer, state tax general purposes		259 05
To Treasurer, county tax, apportioned amount	2,662 86	
To Treasurer, support of poor at County House	148 97	
To Treasurer, transportation	32 50	
To Treasurer, support of children at homes	182 50	
To Treasurer, uncollected resident taxes, 1900	128 35	
To Treasurer, assessment rolls	2 35	
		3,157 53
		$7,224 94

Rate $12.68 per $1,000, assessed value.
Collector, C. M. Surine, Hale Eddy, N. Y.

FRANKLIN.

To Commissioner of Highways, current	$200 00	
To Commissioner of Highways, extraordinary	500 00	
To Commissioner of Highways, indebtedness	500 00	
To Commisioner of Highways, road machine tax	14 00	
		$1,214 00
To Overseer of Poor		300 00
To Supervisor, audits	820 90	
To Supervisor, for C. R. Hunt, ex-commissioner account	20 00	
To Supervisor, Treadwell fire district tax	100 00	
		940 90

To Supervisor, dog tax		203 50
To Treasurer, state tax for schools		892 02
To Treasurer, state tax for general purposes		617 92
To Treasurer, county tax, apportioned amount	6,351 75	
To Treasurer, support of poor at County House	239 74	
To Treasurer, transportation paid	5 30	
To Treasurer, support of children in homes	426 00	
To Treasurer, assessment rolls	2 35	
To Treasurer, unpaid resident tax, 1900	7 45	
		7,032 59
		$11,200 93

Rate $9.56 per $1,000, assessed value, exclusive of bank tax applied and bank assessment.
Collector, Herbert McClennon, West Brook, N. Y.

HAMDEN.

To Commissioner of Highways, current	$250 00	
To Commissioner of Highways, extraordinary	750 00	
To Commissioner of Highways, road machine tax	150 04	
To Commissioner of Highways, highway tax levied	13 13	
		$1,163 17
To Overseer of Poor		300 00
To Supervisor, audits		463 54
To Supervisor as railroad commissioner, principal on debt	$2,000 00	
To Supervisor, as railroad commissioner, interest on debt	2,485 00	
		4,485 00
To Supervisor, dog tax		145 00
To Treasurer, state tax for schools		410 74
To Treasurer, state tax for general purposes		284 53
To Treasurer, county tax, apportioned amount	$2,924 75	
To Treasurer, support of poor at county house	80 81	
To Treasurer, support of chilren at homes	74 25	
To Treasurer, unpaid resident taxes, 1900	28 47	
To Treasurer, assessment rolls	2 35	
		3,110 63
		$10,362 61

Rate $17.82 per $1,000, assessed value.
Collector, James A. Ballantine, Hamden, N. Y.

HANCOCK.

To Commissioner of Highways, current	$500 00	
To Commissioner of Highways, extraordinary	1,959 00	
To Commissioner of Highways, road machine tax	227 50	
To Commissioner of Highways, highway tax levied	21 75	
		$2,708 25
To Supervisor, as railroad commissioner, principal on bonds	6,000 00	
To Supervisor, as railroad commissioner, interest on bonds	720 00	
		6,720 00
To Supervisor, audits	2,612 95	
To Supervisor, principal Fish Eddy bridge bonds	2,000 00	
To Supervisor, interest, Fish Eddy bridge bonds	80 00	
To Supervisor, interest, Harvard bridge bonds	240 00	
To Supervisor, deficit account	290 73	
		5,223 68
To Supervisor, dog tax		239 50
To Treasurer, state tax for schools		687 68
To Treasurer, state tax, general purposes		476 36
To Treasurer, county tax apportioned amount	4,896 62	
To Treasurer, support of poor at County House	533 86	
To Treasurer, transportation paid	27 80	
To Treasurer, support of children at homes	258 25	
To Treasurer, uncollected resident taxes, 1900	105 71	
To Treasurer, rejected non-resident taxes, 1900	4 55	
To Treasurer, tax (forest lands) 1900	18 01	
To Treasurer, assessment rolls	2 35	
To Treasurer, school taxes levied	35 61	
		5,882 76
		$21,938 21

Rate $18.83 per $1,000, assessed value.
Collector, George W. Moshier, East Branch, N. Y.

HARPERSFIELD.

To Commissioner of Highways, current	$200 00	
To Commissioner of Highways, extraordinary	100 00	
		$300 00

To Supervisor, audits	848 21	
To Supervisor, head stone for James Stevens	10 00	
		858 21
To Supervisor, dog tax		67 50
To Treasurer, state tax for schools		319 83
To Treasurer, state tax for general purposes		221 55
To Treasurer, county tax, apportioned amount	2,276 87	
To Treasurer, assessment rolls	2 35	
		2,279 22
		$4,046 31

Rate $7.66 per $1,000, assessed value.
Collector, Charles D. Nichols, North Harpersfield, N. Y.

KORTRIGHT.

To Commissioner of Highways, current	$250 00	
To Commissioner of Highways, extraordinary	250 00	
To Commissioner of Highways, road machine tax	279 99	
To Commissioner of Highways, highway tax levied	63 00	
		$842 99
To Supervisor, audits	1,151 68	
To Supervisor, Bloomville fire district tax	125 00	
To Supervisor, payment of bridge note	550 00	
		1,826 68
To Supervisor, dog tax		133 50
To Treasurer, state tax for schools		561 57
To Treasurer, state tax for general purposes		389 01
To Treasurer, county tax, apportioned amount	3,997 78	
To Treasurer, support of poor at County House	75 78	
To Treasurer, uncollected resident tax, 1900	69 41	
To Treasurer, assessment rolls	2 35	
		4,145 32
		$7,899 07

Rate $10.91 per $1,000, assessed value.
Collector, J. A. Bolles, Kortright Center, N. Y.

MASONVILLE.

To Commissioner of Highways, current.....	200 00	
To Commissioner of Highways, extraordinary.....	300 52	
To Commissioner of Highways, highway tax levied..	37 50	
		$538 02
To Overseer of Poor.....		100 00
To Supervisor, audits.....		549 67
To Supervisor, dog tax.....		174 00
To Treasurer, state tax for schools.....		316 26
To Treasurer, state tax for general purposes.....		219 08
To Treasurer, county tax apportioned amount.....	2,251 96	
To Treasurer, support of poor at County House.....	27 19	
To Treasurer, transportation paid.....	33 25	
To Treasurer, support of children in homes.....	12 25	
To Treasurer, unpaid resident taxes, 1900.....	60 35	
To Treasurer, assessment rolls.....	2 35	
To Treasurer, school tax levied.....	4 49	
		2,391 84
		$4,288 87

Rate $9.06 per $1,000, assessed value.
Collector, Alfred Robertson, Masonville, N. Y.

MEREDITH.

To Commissioner of Highways, current.....	$250 00	
To Commissioner of Highways, highway tax levied	7 50	
		$257 50
To Overseer of the Poor.....		250 00
To Supervisor, audits.....	1,048 14	
To Supervisor, payment of money borrowed for highway purposes.....	101 75	
To Supervisor, balance due on road worker.....	62 00	
To Supervisor, road machine tax.....	124 34	
		1,336 23
To Supervisor, dog tax.....		95 50
To Treasurer, state tax for schools.....		420 97
To Treasurer, state tax general purposes.....		291 61

To Treasurer, county tax, apportioned amount.....	2,996 85	
To Treasurer, support of poor at County House.....	16 97	
To Treasurer, support of children at homes.....	91 25	
To Treasurer, uncollected resident tax, 1900.....	3 89	
To Treasurer, school tax levied.....	3 72	
To Treasurer, assessment rolls.....	2 35	
		3,115 03
		$5,766 84

Rate $9.06 per $1,00, assessed value.
Collector, James B. Oliver, Delhi, N. Y.

MIDDLETOWN.

To Commissioner of Highways, current.....	$500 00	
To Commissioner of Highways, extraordinary.....	1,000 00	
		$1,500 00
To Supervisor, audits.....	4,918 01	
To Supervisor, deficiency in dog tax fund.....	300 00	
To Supervisor, road machine tax.....	118 94	
To Supervisor, Griffin Corners fire district tax.....	259 70	
To Supervisor, Arena fire district tax.....	125 00	
To Supervisor, Arkville fire district tax.....	100 00	
		5,821 65
To Supervisor, dog tax.....		313 00
To Treasurer, state tax for schools.....		602 98
To Treasurer, state tax for general purposes.....		417 69
To Treasurer, county tax, apportioned amount.....	4,292 60	
To Treasurer, support of poor at County House.....	280 66	
To Treasurer, transportation paid.....	26 69	
To Treasurer, support of children at homes.....	178 00	
To Treasurer, assessment rolls.....	2 35	
To Treasurer, uncollected resident taxes, 1900.....	108 65	
To Treasurer, rejected non-resident taxes, 1900.....	2 59	
To Treasurer, school taxes levied.....	2 40	
		4,893 94
		$13,549 26

Rate $17.36 per $1,000, assessed value, exclusive of bank tax applied and bank assessments.
Collector, Isaac Bouton, Margaretville, N. Y.

ROXBURY.

To Commissioner of Highways, extraordinary and highway debt	2,500 00	
To Commissioner of Highways, road machine tax	163 60	
		2,663 60
To Overseer of the Poor		106 00
To Supervisor, audits	1453 21	
To Supervisor, former incorporated village of Roxbury tax	529 35	
To Supervisor, Grand Gorge fire district tax	144 00	
To Supervisor, J. M. Cronk, account	8 00	
To Supervisor, J. H. Dudley, account	4 00	
To Supervisor, Arthur F. Bouton, attorney account	19 17	
		2,157 73
To Supervisor, dog tax		244 00
To Treasurer, state tax for schools		646 52
To Treasurer, state tax for general purposes		447 87
To Treasurer, county tax apportioned amount	4,602 66	
To Treasurer, support of poor at County House	149 55	
To Treasurer, uncollected resident tax, 1900	19 83	
To Treasurer, assessment rolls	2 35	
		4,774 39
		$11,040 11

Rate $17.66 per $1,000, assessed value.
Collector, Bruce S. Preston, Roxbury, N. Y.

SIDNEY.

To Commissioner of Highways, current	$250 00	
To Commissioner of Highways, extraordinary	250 00	
		$500 00
To Supervisor audits	2,109 01	
To Supervisor, amount owing by town, highway purposes	450 00	
To Supervisor, Memorial Day fund	50 00	
To Supervisor, soldiers relief fund	50 00	
To Supervisor, obligations owing Owego Bridge Co.	486 87	

To Supervisor, Sidney Centre fire district tax.....	271 69	
		3,417 57
To Supervisor, as railroad commissioner, principal and interest on debt.....		2,805 00
To Supervisor, dog tax.....		160 00
To Treasurer, state tax for schools.....		796 51
To Treasurer, state tax for general purposes.....		551 76
To Treasurer, county tax, apportioned amount.....	5,671 67	
To Treasurer, uncollected resident taxes, 1900.....	102 27	
To Treasurer, support of children at homes.....	428 00	
To Treasurer, support of poor at County House.....	277 88	
To Treasurer, transportation paid.....	67 03	
To Treasurer, assessment rolls.....	2 35	
To Treasurer, school tax levied.....	65 81	
		6,615 01
		$14,845 85

Rate $12.11 per $1,000, assessed value, exclusive of bank tax applied and bank assessments.
Collector, Frank Flemming, East Sidney, N. Y.

STAMFORD.

To Commissioner of Highways, current.....	$250 00	
To Commissioner of Highways, extraordinary.....	250 00	
		$500 00
To Overseer of Poor.....		150 00
To Supervisor, audits.....	825 56	
To Supervisor, Memorial Day expenses.....	50 00	
		875 56
To Supervisor, dog tax.....		87 00
To Treasurer, state tax for schools.....		690 89
To Treasurer, state tax, general purposes.....		478 59
To Treasurer, county tax, apportioned amount.....	4,918 41	
To Treasurer, support of Poor at County House....	214 23	
To Treasurer, uncollected resident taxes, 1900.....	15 08	
To Treasurer, rejected non-resident taxes, 1900.....	32	
To Treasurer, assessment rolls.....	2 35	
		5,150 39
		$7,932 43

Rate $7.98 per $1,000, assessed value, exclusive of bank tax applied and bank assessments.
Collector, Ambrose A. Knapp, Hobart, N. Y.

TOMPKINS.

To Commissioner of Highways, extraordinary and deficiency in fund	$1,050 00	
To Commissioner of Highways, road machine tax	86 13	
To Commissioner of Highways, road machine note	58 28	
		$1,194 41
To Overseer of the Poor		200 00
To Supervisor, audits	1,293 91	
To Supervisor, bond and interest	1,708 75	
		3,002 66
To Supervisor, dog tax		182 00
To Treasurer, state tax for schools		381 57
To Treasurer, state tax for general purposes		264 32
To Treasurer, county tax, apportioned amount	2,717 03	
To Treasurer, uncollected resident taxes, 1900	312 43	
To Treasurer, assessment rolls	2 35	
To Treasurer, school taxes levied	14 97	
		3,046 78
		$8,271 74

Rate $14.14 per $1,000, assessed value.
Collector, Gordon O. Winters, Cannonsville, N. Y.

WALTON.

To Commissioner of Highways, extraordinary	$279 70	
To Commissioner of Highways, bridge fund	500 00	
To Commissioner of Highways, bridge certificates	2,260 00	
To Commissioner of Highways, road machine tax	542 52	
To Commissioner of Highways, unperformed highway labor levied	51 75	
		3,633 97
To Overseer of the Poor, current fund	1,300 00	
To Overseer of the Poor, expenses, etc., previous to February, 1901	1,163 65	
		2,463 65
To Supervisor, as railroad commissioner, principal on debt	6,000 00	

To Supervisor, as railroad commissioner, interest on debt	3,930 00	
		9,930 00
To Supervisor, audits	2,668 41	
To Supervisor, for voting machine	214 60	
To Supervisor, Memorial Day expenses	50 00	
To Supervisor, incidental fund	750 00	
		3,683 01
To Treasurer, dog tax		210 50
To Treasurer, state tax for schools		902 07
To Treasurer, state tax, general purposes		624 88
To Treasurer, county tax apportioned amount	6,423 32	
To Treasurer, support of children in homes	396 75	
To Treasurer, support of poor at County House	112 26	
To Treasurer, for transportation paid	75 97	
To Treasurer, uncollected resident taxes, 1900	179 01	
To Treasurer, school tax levied	32 16	
To Treasurer, rejected non-resident taxes, 1900	65 91	
To Treasurer, assessment rolls	2 35	
		7,287 73
		$28,735 81

Rate $17.91 per $1,000, assessed value, exclusive of bank tax applied and bank assessments.

Collector, James H. Brown, Walton, N. Y.

Indebtedness of Towns.

ANDES.

Statement of the bonded indebtedness of the town of Andes.

There remains unpaid of the old or alleged railroad bonds, $2,300 and the coupons thereon.

There is owing the Comptroller of the State of New York, on issue of $120,000, 3½ per cent. refunding bonds, becoming due as follows:

March 1, 1902, $3,000.	March 1, 1911, $4,000.	March 1, 1920, $5,000
March 1, 1903, 3,000.	March 1, 1912, 4,000.	March 1, 1921, $5,000
March 1, 1904, 3,000.	March 1, 1913, 4,000.	March 1, 1922, $5,000
March 1, 1905, 3,000.	March 1, 1914, 4,000.	March 1, 1923, $5,000
March 1, 1906, 3,000.	March 1, 1915, 4,000.	March 1, 1924, $5,000
March 1, 1907, 4,000.	March 1, 1916, 4,000.	March 1, 1925, $5,000
March 1, 1908, 4,000.	March 1, 1917, 5,000.	March 1, 1926, 5,000
March 1, 1909, 4,000.	March 1, 1918, 5,000.	
March 1, 1910, 4,000.	March 1, 1919, 5,000.	

There is owing the New Paltz Savings Bank, on issue of $20,000 3½ per cent refunding bonds, becoming due as follows:

27 bonds of $500.00 each, 2nd to 29th year.....	$13,500 00
11 bonds of $500.00 each, 30th year.....	5,500 00

There is owing to the Rondout Savings Bank, on issue of $20,000 3½ per cent. refunding bonds, becoming due as follows:

Sept. 1, 1905, $500.	Sept. 1, 1914, $500.	Sept. 1, 1923, $500
Sept. 1, 1906, 500.	Sept. 1, 1915, 500.	Sept. 1, 1924, 500
Sept. 1, 1907, 500.	Sept. 1, 1916, 500.	Sept. 1, 1925, 500
Sept. 1, 1908, 500.	Sept. 1, 1917, 500.	Sept. 1, 1926, 500
Sept. 1, 1909, 500.	Sept. 1, 1918, 500.	Sept. 1, 1927, 500
Sept. 1, 1910, 500.	Sept. 1, 1919, 500.	Sept. 1, 1928, 2,000
Sept. 1, 1911, 500.	Sept. 1, 1920, 500.	Sept. 1, 1929, 2,000
Sept. 1, 1912, 500.	Sept. 1, 1921, 500.	Sept. 1, 1930, 2,000
Sept. 1, 1913, 500.	Sept. 1, 1922, 500.	Sept. 1, 1931, 2,500

These bonds were issued pursuant to section 7 of the General Municipal Laws, as amended by Chapter 466, Laws of 1893.

JAMES W. DICKSON, Supervisor.

DAVENPORT.

Statement of the bonded indebtedness of the town of Davenport. The bonded indebtedness of the town of Davenport unprovided for by this year's tax levy, amounts to the sum of five hundred dollars. And consists of one railroad bond of five hundred dollars. Said bond bearing interest at the rate of four per cent per annum, payable semi-annually.

These bonds were issued June 1st, 1890, pursuant to Chapter 316, of the Laws of the State of New York, passed May 11th, 1886, to retire certain other bonds of said town, heretofore issued by said town, to aid in the construction of the Albany and Susquehanna Railroad.

Dated Davenport, N. Y., November 15th, 1901.

GILBERT T. SCOTT, Supervisor.

DELHI.

The bonded indebtedness of the town of Delhi, amounts to $180,000.00, as follows, viz:

Bond No. 1, $25,000, dated February 1st, 1894, held and owned by the State of New York, with interest payable annually at 3½ per cent. and the principal thereof payable as follows, viz:

One thousand dollars on the first day of February in each and every year from 1895 to 1899, inclusive, and two thousand dollars on the first day of February, every year thereafter until the whole sum is paid. Upon which there is now unpaid sixteen thousand dollars, and interest thereon from February first, 1901.

Bond No. 2, $192,000, dated May 1st, 1894, also held and owned by the State of New York, with interest payable annually at 3½ per cent. and the principal thereof due and payable as follows, viz:

Four thousand dollars on the first day of May in each year from 1895 to 1909, inclusive; six thousand dollars on the first day of May, in each year from 1910 to 1914, inclusive, and one hundred and two thousand dollars on the first day of May, 1915. Upon which there is now unpaid one hundred and sixty-four thousand dollars, and interest thereon from May first, 1901.

These bonds were issued to the Comptroller of the State of New York, under the provisions of section 7 of the General Municipal Laws, as amended by Chapter 466, Laws of 1893; and were issued to pay and retire the bonded indebtedness created and incurred in aid of the construction of the New York and Oswego Midland Railroad, under Acts of the Legislature in relation thereto.

H. S. GRAHAM, Supervisor.

DEPOSIT.

The indebtedness of the town of Deposit, is the sum of $5,594.34, and consists of certificates of indebtedness of said town, issued to the Owego Bridge Company, of Owego, N. Y., in payment for the erection of a County line bridge at Hale Eddy. These certificates were issued February first, 1901, aggregating the sum of $3,933.34, and bear interest at the rate of 4 per cent. per annum, payable annually, on the first day of February, each year.

Principal due and payable as follows, viz:

Feb. 1, 1902, $500	Feb. 1, 1904, $500	Feb. 1, 1907, $716 00
Feb. 1, 1903, 500	Feb. 1, 1905, 500	Feb. 1, 1908, 717 34
	Feb. 1, 1906, 500	

Also certificates of indebtedness of said town, issued in payment of four iron bridges, by the town board, pursuant to section 2, Chapter 1, Laws of

1890, aggregating the sum of $1,661. These certificates were issued November 8, 1901, and bear interest at the rate of 4 per cent. per annum, payable annually on the first day of February in each year.

Principal due and payable as follows, viz:

Feb. 1, 1902, $400.	Feb. 1, 1904, $400.
Feb. 1, 1903, 400.	Feb. 1, 1905, 461.

On which there becomes due February first, 1902, on County line bridge certificate, of principal $500 of interest, $157.32	$657 32
On four iron bridges, principal	400 00
Total	$1057 32

W. H. TRAVIS, Supervisor.

HAMDEN.

The bonded indebtedness of the town of Hamden, amounts to $71,000.00, as follows:

Bond No. 1, $25,000, dated February 1st, 1894, held and owned by the State of New York, with interest payable annually at 3½ per cent. and the principal thereof payable as follows, viz: Six hundred dollars on the first day of February, in each and every year from 1895 to 1914, inclusive, and thirteen thousand dollars on the first day of February, 1915. Upon which there is now unpaid $20,800, and interest thereon from February first, 1901.

Bond No. 2, $60,000, dated May 1st, 1894, also held and owned by the State of New York, with annual interest at 3½ per cent. and the principal thereof due and payable as follows, viz: One thousand, four hundred dollars on the first day of May in each and every year from 1895 to 1914, inclusive, and $32,000, on May first 1915. Upon which there is now unpaid $50,200 and interest thereon from May first 1901.

The above bonds were issued to the Comptroller of the state of New York, under the provisions of section 7 of the General Municipal Laws, as amended by Chapter 466, Laws of 1893, and were issued to pay and retire the bonded indebtedness created in aid of the construction of the New York & Oswego Midland Railroad, under Acts of the Legislature in relation thereto.

Dated Hamden, November 14th, 1901.

C. W. HULBERT, Supervisor.

HANCOCK.

The present railroad bonded indebtedness of the town of Hancock consists of $36,000 refunding bonds. Said debt is in the form of coupon, and registered bonds of the denomination of $500 and $1,000 dated March 1st, 1887, with interest at the rate of 4 per cent. per annum; payable semi-annually at the Farmers' Loan & Trust Company, and the Union Dime Savings Institution, in the city of New York, on the first days of March and September in each year. Said bonds are payable at the same place; $6,000 of which will become due on the first day of March next, and there will be due for interest on said bonds on the first days of March and September next, the sum of $1320.

At a session of the Board of Supervisors of Delaware County, held May 15th, 1891, an Act was passed authorizing the town of Hancock, to erect and maintain a bridge across the East Branch of the Delaware River, at or near Fish's Eddy, in said town, and to issue bonds for the payment thereof. Said bridge was built, and coupon bonds were issued to the amount of $12,000.00, dated August 12, 1891. Said bonds were issued in four series, one bond of each series, the sum of $2,000, will become due on the first day of March, 1902. The interest on said bonds is at the rate of 4 per cent. per annum, payable at the Delaware County Bank, in the village of Walton, N. Y., on the first day of March. There will be due for interest on said bonds on March first, 1902, the sum of $80.00.

Under an Act passed by the Board of Supervisors December eleventh, 1899, the town of Hancock was authorized to issue bonds for building a bridge at Harvard. Such bonds were as follows, viz: Nos. 1 and 2, of series No. 1, on the first day of March, 1909; Nos. 3 and 4, of series No. 1, on the first day of March, 1910; Nos. 5 and 6, of series No. 1, on the first day of March, 1911; No. 1 of series No. 2, on the first day of March, 1912; No. 2, of series No. 2, on the first day of March, 1913, and No. 3, of series No. 2, on the first day of March, 1914, $6,000.

The said bonds shall draw interest at 4 per cent. semi-annually, from the date of issue, and shall also bear interest warrants or coupons, corresponding in number and amounts with the several payments of interest to become due thereon. Such coupons to be signed by the supervisor. Interest $240.

Principal and interest payable at the bank of W. H. Nichols, Hancock, N. Y.

AMOS G. HALL, Supervisor.

SIDNEY.

The present bonded debt of the town of Sidney is $24,000, upon a registered bond, payable in installments, bearing semi-annual interest at 3½ per cent. payable at the office of the Comptroller of the State of New York, on the first days of January and July each year. Said bond was issued June 27th 1888, under and by authority of writ of the Legislature of the State of New York, being Chapter 316, Laws of 1886, of the denomination of $41,000.

The principal due and payable on January 1st of each year as follows, viz:

Jan. 1, 1902, $2,000.	Jan. 1, 1905, $2,500.	Jan. 1, 1908, $3,000
Jan. 1, 1903, 2,500.	Jan. 1, 1906, 2,500.	Jan. 1, 1909, 3,000
Jan. 1, 1904, 2,500	Jan. 1, 1907, 3,000	Jan. 1, 1910, 3,000

I would further report that, in addition to the principal, $2,000, payable January 1st, 1902, it is necessary to raise as interest on the bond, the sum of $805 making for the year a total of $2,805.

G. H. BRINKMAN, Supervisor.

TOMPKINS.

The bonded indebtedness of the town of Tompkins, unprovided for in this year's tax levy, amounts to the sum of seven thousand three hundred dollars, and consists of two town bonds of fourteen hundred dollars each. Said bonds bearing interest at the rate of 4 per cent. per annum, payable semi-annually. Principal and interest payable at the Home Savings Bank, City of Albany.

These bonds were issued to secure money in payment of building highway bridge. These bonds were issued in pursuance of sections 14 and 69 of the County Law, and resolution of the Board of Supervisors, passed December 13, 1898.

Also three certificates of indebtedness issued by the town board of the town of Tompkins, of fifteen hundred dollars each. Said certificates bearing interest at the rate of 3¾ per cent per annum, payable semi-annually.

Payable, principal and interest, at the Home Savings Bank, City of Albany. Said certificates were issued in pursuance of section 2, Chapter 1, Laws of 1890, for expenses incurred in building highway bridge.

E. A. HOWES, Supervisor.

WALTON.

The bonded debt of the town of Walton at this date is $108,000.00, all bearing date of issue of May 5, 1888, as follows:

Thirteen registered bonds of $6,000, each, issued to and made payable at the Union Dime Savings Institution of the City of New York, under and by virtue of Chapter 522, Laws of the State of New York, passed June 15, 1881, entitled "An Act in relation to the bonded indebtedness of villages, cities, towns and counties, &c." Interest at 4 per cent. payable semi-annually, on the first days of February and August in each year. Principal payable at same place as follows:

Bond No. 6,	payable Feb. 1, 1901,	6,000
Bond No. 7,	payable Feb. 1, 1902,	6,000
Bond No. 8,	payable Feb. 1, 1903,	6,000
Bond No. 9,	payable Feb. 1, 1904,	6,000
Bond No. 10,	payable Feb. 1, 1905,	6,000
Bond No. 11,	payable Feb. 1, 1906,	6,000
Bond No. 12,	payable Feb. 1, 1907,	6,000
Bond No. 13,	payable Feb. 1, 1908,	6,000
Bond No. 14,	payable Feb. 1, 1914,	6,000
Bond No. 15,	payable Feb. 1, 1915,	6,000
Bond No. 16,	payable Feb. 1, 1916,	6,000
Bond No. 17,	payable Feb. 1, 1917,	6,000
Bond No. 18,	payable Feb. 1, 1918,	6,000

Also one other registered bond, issued to the Comptroller of the State of New York, for $30,000. Interest semi-annually at 3½ per cent. payable at his offices in Albany, on the first days of February and August. Principal payable at the same place, as follows:

Feb. 1, 1909, $6,000.	Feb. 1, 1911, $6,000.	Feb. 1, 1913, $6,000
Feb. 1, 1910, $6,000.	Feb. 1, 1912, $6,000.	

Making the total amount of both issues yet unpaid $108,000. All of the above bonds are registered in the office of the Supervisor and Town Clerk.

There will be required to pay principal on town bonds February 1st, 1902, $12,000. To pay interest on bonds falling due February 1, and August 1, 1902, the sum of $3,930 is necessary to be raised by tax this fall.

All of which is respectfully submitted.

Dated November 14th, 1901.

G. O. MEAD, Supervisor.

List of Grand Jurors.

ANDES.

Name Occupation P. O. Address

E. M. Norton, druggist.....Andes
W. J. Armstrong, merchant....Andes
D. D. K. George, retired farmer
..... Andes
Thomas M. Spiers, blacksmith, Andes
Isaac E. Hanmer, merchant....
.....Union Grove
Andrew Anderson, farmer.....Andes
A. E. Liddle, drover.....Andes
Archibald Gladstone, farmer....
..... Shavertown
T. W. Miller, editor.....Andes
Oscar E. Shaffer, farmer Shavertown
Crawford Shaw, farmer..Cabin Hill
Wm. A. Hull, farmer.....Andes
Wm. VanBenschoten, farmer..
..... Dunraven
James Taylor, farmer.....Andes
Wm. C. Laing, farmer.....Andes

I hereby certify that the foregoing is a list of Grand Jurors selected by me from the qualified inhabitants of the town of Andes.

Dated Nov. 13th, 1901.

J. W. DICKSON,
Supervisor.

BOVINA.

Name Occupation P. O. Address

David J. Miller, farmer, Bovina Center
Elliott Thomson, blacksmith...
.....Bovina Center
Elmer E. Hastings, liveryman..
.....Bovina Center
Chas. A. Tuttle, farmer, Bovina Center
William Archibald, farmer....
.....Bovina Center
Wm. H. Maynard, farmer.....Bovina
Fred White, farmer....Lake Delaware

I hereby certify that the foregoing is a list of Grand Jurors selected by me from the qualified inhabitants of the town of Bovina.

Dated Nov. 13th, 1901.

JOHN A. IRVINE,
Supervisor.

COLCHESTER.

Ebenezer D. Elwood, farmer....
..... Downsville
James K. Hoy, farmer....Downsville

Name Occupation P. O. Address

George W. Hartman, farmer.... ..... Downsville
John W. Flynn, farmer....Downsville
John Grey, farmer.....Rockland
Fred Loos, laborer.....Downsville
Chas. E. Rowe, farmer....Downsville
Clark E. Sprague, farmer..... ..... Cook's Falls
A. D. Wormuth, farmer..Cook's Falls
John B. Stadel, farmer.....Horton
Harley Becker, farmer.....Rockland
Colin Campbell, farmer.....Rockland
Geo. F. Palmer, farmer....Downsville
D. C. Edwards, farmer.....Horton
David Grant, farmer.....Shinhopple
Henry Thomas, farmer....Shinhopple
Grummond Elwood, farmer.... ..... Downsville
Robert J. Lown, farmer....Downsville
Frank Hodge, farmer.....Pepacton
Henry Cammer, farmer.....Pepacton

I hereby certify that the foregoing is a list of Grand Jurors selected by me from the qualified inhabitants of the town of Colchester.

Dated Nov. 14th, 1901.

F. W. HARTMAN,
Supervisor.

DAVENPORT.

J. P. McMorris, farmer....Davenport
Benj. Johnson, farmer.....Davenport
J. W. Wade, farmer.....Davenport
W. C. Porter, farmer.....Davenport
L. R. Frisbie, farmer..... .....Davenport Center
John S. Taylor, merchant..... .....Davenport Center
Tunnis C. Judd, merchant..... .....Davenport Center

Name Occupation P. O. Address

Ira D. Fish, farmer..West Davenport
Nicholas M. Beers, farmer.... ..... Davenport
M. F. Nelson, farmer..... .....West Davenport
James R. Nesbitt, farmer..... ..... Fergusonville
Edwin Pierce, farmer.....Oneonta
Geo. V. Whitlock, farmer..... .....Davenport Center
Horatio B. Whitlock, farmer.. .....West Davenport

I hereby certify that the foregoing is a list of Grand Jurors selected by me from the qualified inhabitants of the town of Davenport.

Dated Nov. 13th, 1901.

GILBERT T. SCOTT,
Supervisor.

DELHI.

Robt. D. Lamont, farmer.....Delhi
Wm. J. Thompson, farmer.....Delhi
Thomas D. Middlemist, farmer..Delhi
Herman G. Pease, farmer.....Delhi
Osias S. Flint, farmer.....Delhi
Charles H. Burgin, farmer.....Delhi
J. Milton McFarlane, farmer....Delhi
Chas. W. Shaw, farmer..... Delhi
G. Marsden Harby, blacksmith ..... Delhi
Herbert A. Pitcher, insurance..Delhi
Millard D. Sears, merchant.....Delhi
John A. Hunt, merchant.....Delhi
David Anderson, farmer.....Delhi
James H. Currie, farmer..... Delhi
Irvine A. Bliss, farmer.....Delhi
Walter Oliver, farmer.....Delhi

Name	Occupation	P. O. Address
James K. Penfield,	merchant	Delhi
James E. W. Thompson,	merchant	Delhi
Wm. S. Forrest,	farmer	Delhi

I hereby certify that the foregoing is a list of Grand Jurors selected by me from the qualified inhabitants of the town of Delhi.

Dated November 13th, 1901.

H. S. GRAHAM,
Supervisor.

DEPOSIT.

Name	Occupation	P. O. Address
James E. Webb,	farmer	Deposit
Emory Mulford,	farmer	Deposit
A. M. Cable,	retired farmer	Deposit
J. B. Wade,	lawyer	Deposit
Peter Tiffany,	farmer	China
John N. Huyck,	farmer	Barbourville
Frank Couse,	farmer	Barbourville
A. O. Greenman,	farmer	Hale Eddy
S. L. Clapper,	farmer	Hale Eddy
O. T. Bundy,	physician	Deposit
John M. Wilson,	farmer	Deposit

I hereby certify that the foregoing is a list of Grand Jurors selected by me from the qualified inhabitants of the town of Deposit.

Dated November 12th, 1901.

W. H. TRAVIS,
Supervisor.

FRANKLIN.

Name	Occupation	P. O. Address
Geo. D. Chamberlain,	insurance agent	Franklin
Bryon G. Jackson,	merchant	Franklin
James Miller,	liveryman	Franklin
James Payne,	farmer	Franklin
Charles Jackson,	farmer	Franklin
Levi Stilson,	farmer	Franklin
James Reid,	farmer	Franklin
Alton Potter,	farmer	Franklin
Dwight Pomeroy,	farmer	Franklin
Dwight Drake,	farmer	Franklin
E. W. Hunt,	farmer	Treadwell
Charles Biederman,	farmer	Treadwell
Howard R. Wheat,	farmer	Treadwell
Walter Payne,	farmer	Treadwell
Duane D. Wheat,	farmer	Treadwell
William L. Miller,	farmer	No. Franklin
Frank Judd,	farmer	No. Franklin
Charles Bartlett,	farmer	Merricksville
Edward G. Johnson,	farmer	Merricksville

I hereby certify that the foregoing is a list of Grand Jurors selected by me from the qualified inhabitants of the town of Franklin.

Dated Nov. 14th, 1901.

DANIEL MUNN,
Supervisor.

HAMDEN.

Name	Occupation	P. O. Address
Hugh C. White,	farmer	Hamden
Myron A. Gray,	farmer	Hamden
Andrew Miller,	farmer	Mundale
Wm. M. Robinson,	farmer	Hamden
Geo. A. Brainard,	farmer	Hamden
Samuel Hamilton,	farmer	Hamden
Frank M. Keene,	farmer	Hamden
Amasa G. Seaman,	miller	DeLancey

Name Occupation P. O. Address

Wm. Butler, Jr., carpenter...Hamden
John Chambers, merchant...Hamden

I hereby certify that the foregoing is a list of Grand Jurors selected by me from the qualified inhabitants of the town of Hamden.

Dated November 13th, 1901.

C. W. HULBERT,
Supervisor.

HANCOCK.

A. M. Chandler, lumber man'f'r .....Rock Valley
Alonzo Halsey, farmer....Rock Valley
George H. Clark, farmer..Rock Valley
Melvin Brazee, General manager ..... Methol
J. R. Broughton, farmer....Peakville
Lewis A. Ensign, retired mer-.. chant .....Hancock
F. M. Jones, farmer.....Hancock
John Kirkpatrick, stone mer- chant .....Hancock
Robert Lewis, farmer.....Hancock
Edgar O. Lakin, farmer.....Hancock
Hugh McGranaghan, merchant ..... Hancock
R. R. Hawk, farmer.....East Branch
Cyrus R. Baxter, wheelwright .....East Branch
O. P. Sutton, farmer.....Harvard
L. J. Williams, farmer.....Harvard
Samuel Weeks, farmer.....Harvard
W. S. Wetler, farmer.....Goulds
Charles May, farmer.....Goulds
Henry F. Schrier, farmer.....Goulds
H. R. Wilcox, farmer.....Readburn

Name Occupation P. O. Address

Washington Appley, farmer.... ..... Readburn
Thomas Carrick, stone merchant .....Long Eddy, Sullivan Co
J. R. Cooper, farmer.....Lordville
Confucius Geer, farmer..... .....Long Eddy, Sullivan Co
Henry Kuhl, wood maker....Cadosia
Jerome Bolton, blacksmith...Harvard
S. F. Alberti, farmer.....Hancock

I hereby certify that the foregoing is a list of Grand Jurors selected by me from the qualified inhabitants of the town of Hancock.

Dated Nov. 13th, 1901.

A. G. HALL,
Supervisor.

HARPERSFIELD.

J. J. McArthur, farmer.....Davenport
R. E. Humphrey, farmer..... .....N. Harpersfield
J. B. Westcott, farmer....Harpersfield
F. R. Gibbs, farmer.....Harpersfield
T. H. Becker, retired farmer.... ..... Stamford
J. B. Gilbert, farmer.....Stamford
J. C. Champlin, farmer.....Hobart
L. G. Hanford, farmer.....Hobart
Wm. S. Reed, farmer.....Jefferson

I hereby certify that the foregoing is a list of Grand Jurors selected by me from the qualified inhabitants of the town of Harpersfield.

Dated Nov. 13th, 1901.

JOHN N. DAYTON,
Supervisor.

KORTRIGHT.

Name Occupation P. O. Address

T. B. Gould, farmer.....Hobart
J. K. Orr, farmer,....West Kortright
W. B. Peters, civil engineer....
..... Bloomville
J. K. Forman, farmer.....Bloomville
Ferris, E. Davis, farmer.....Delhi
F. H. Odell, farmer.....Hobart
Homer Gemmell, farmer...Bloomville
J. W. McArthur, farmer...Bloomville
J. P. Blakeley, farmer, West Kortright
J. M. Sperry, farmer....No. Kortright

I hereby certify that the foregoing is a list of Grand Jurors selected by me from the qualified inhabitants of the town of Kortright.

Dated Nov. 13th, 1901.

J. R. STEVENSON,
Supervisor.

MASONVILLE.

W. A. Gifford, farmer, East Meredith
W. H. Wilson, retired.....Masonville
H. S. McKinnon, farmer..Masonville
Alexander Austin, farmer....Tacoma
W. E. Bogart, furniture dealer..
..... Masonville
J. A. Hess, farmer.....Masonville
Wm. Fuller, farmer.....Masonville
O. G. Dean, farmer...East Masonville
G. E. Stebbins, mechanic..Masonville

I hereby certify that the foregoing is a list of Grand Jurors selected by me from the qualified inhabitants of the town of Masonville.

Dated November 13th, 1901.

F. W. SMITH,
Supervisor.

MEREDITH.

Name Occupation P. O. Address

Delos H. Mackey, speculator.Meridale
Berzell Vankleeck, farmer...Meridale
Chauncey Strong, farmer....Meredith
James W. Leslie, farmer....Meredith
Horace D. Hanford, lumber....
dealer .....East Meredith
Norman C. Parris, merchant..
.....East Meredith
John T. McDonald, farmer.....Delhi
Joseph Hamilton, farmer.....Delhi
Robert M. Kemp, farmer.....
.....West Meredith
Joshua Seaman, farmer....Treadwell

I hereby certify that the foregoing is a list of Grand Jurors selected by me from the qualified inhabitants of the town of Meredith.

Dated Nov. 13th, 1901.

J. MILO GRAHAM,
Supervisor.

MIDDLETOWN.

W. Smith Dickson, merchant...Arena
Frank H. McLean, merchant....Arena
Hiram N. George, farmer....Arkville
Ziba S. Hull, farmer.....Arkville
R. H. Molyneaux, lumber dealer
..... Arkville
Manzer H. Tompkins, farmer..Denver
John M. Blish, gentleman.....
..... Fleischmanns
George P. Doolittle, miller....
..... Fleischmanns
John E. Scudder, real estate....
.....Griffin Corners
Crosby Kelley, contractor.....
.....Griffin Corners

Name Occupation P. O. Address

Elmer E. Stahl, farmer....Halcottville
William B. Tuttle, farmer.....
.....New Kingston
James A. Scott, carpenter.....
.....New Kingston
James A. Cowan, farmer.....
.....New Kingston
James H. Hitt, merchant.....
..... Margaretville
John D. Rotermond, farmer....
..... Margaretville
Charles S. Allaben, physician..
..... Margaretville
Noah D. Olmstead, banker....
..... Margaretville
William T. Austin, farmer....
..... Margaretville
Byron L. Searle, merchant....
..... Margaretville
James W. Kettle, farmer.....
..... Margaretville
Sylvenus Knickerbocker, farmer
..... Margaretville

I hereby certify that the foregoing is a list of Grand Jurors selected by me from the qualified inhabitants of tne town of Middletown.

Dated Nov. 14th, 1901.

GEO. E. GLADSTONE,
Supervisor.

ROXBURY.

John B. Wyckoff, farmer, Grand Gorge
Harvey Houck, farmer..Grand Gorge
Lawrence M. Cronk, farmer....
.....Grand Gorge
John Louden, farmer....Grand Gorge
Grant M. Dent, teacher..Grand Gorge

Name Occupation P. O. Address

George Montgomery, farmer...
..... Roxbury
Legrand A. Bouton, farmer....
..... Roxbury
Thomas S. Smith, farmer....
..... Roxbury
James McIntosh, farmer.....Roxbury
Andrew J. Craft, retired....Roxbury
Smith S. Ballard, retired....Roxbury
John R. Ingles, farmer, New Kingston
Birdsall M. Scudder, farmer....
.....Griffin Corners
Irvin J. Mead, farmer.....Vega
Samuel I. More, lumber dealer
.....Grand Gorge

I hereby certify that the foregoing is a list of Grand Jurors selected by me from the qualified inhabitants of the town of Roxbury.

Dated Nov. 13th, 1901.

J. M. CRONK,
Supervisor.

SIDNEY.

Robt. Cartwright, farmer.....Sidney
Geo. Honeywell, farmer.....Youngs
James Haight, farmer.....Youngs
Harvey A. Shaw, speculator..Sidney
Riley Haskins, farmer..Sidney Centre
E. S. Niles, merchant..Sidney Centre
Gaius D. Preston, farmer.....
.....Sidney Center
V. W. Butts, farmer..Franklin Depot
Geo. E. Manzer, merchant.....
..... Sidney Centre
A. H. Bartley, insurance.....Sidney
John Pendlebury, plumber....Sidney
R. W. Siver, lumber dealer....Sidney

Name Occupation P. O. Address

Truman Lewis, gentleman.....Sidney
James Jameson, speculator....Sidney
A. S. Miller, insurance.....Sidney
George Lawton, farmer.....Unadilla
J. C. Hallenbeck, farmer.Wells Bridge
Edgar Bartlett, farmer...East Sidney
Chas. Chamberlain, farmer..Franklin
Orle B. Jackson, farmer.....
.....Wells Bridge
J. E. Hall, carpenter.....Sidney

I hereby certify that the foregoing is a list of Grand Jurors selected by me from the qualified inhabitants of the town of Sidney.

Dated Nov. 13th, 1901.

G. H. BRINKMAN,
Supervisor.

STAMFORD.

D. C. Hoagland, merchant..Stamford
S. I. Brown, Boarding house..
..... Stamford
Geo. H. Hager, boarding house
..... Stamford
R. M. Sanford, farmer.....Hobart
John A. Cowan, farmer.....Hobart
S. W. Rich, farmer.....Hobart
F. T. Silliman, farmer.....Hobart
Thomas Rich, farmer.....Hobart
C. E. Burroughs, farmer.....
.....South Kortright
W. S. Boggs, merchant.....
.....South Kortright
J. W. Blish, retired farmer....
.....South Kortright
D. H. Davidson, blacksmith....
.....South Kortright

Name Occupation P. O. Address

Stephen Haight, farmer.....
.....South Kortright

I hereby certify that the foregoing is a list of Grand Jurors selected by me from the qualified inhabitants of the town of Stamford.

Dated Nov. 13th, 1901.

W. R. BROCK,
Supervisor.

TOMPKINS.

Bradford Pond, farmer.....Kelsey
Gordon Kelsey, farmer.....Kelsey
Roswell Smith, farmer..Cannonsville
Matt Chilson, farmer....Cannonsville
Elbridge Grant, farmer.....Granton
William Peck, farmer.....Granton
Fred Foot, farmer.....Granton
Wm. Jenkins, retired farmer..
.....Trout Creek
Smith Schultes, farmer...Trout Creek
J. O. Whitaker, farmer..Trout Creek
Fred Pulver, farmer.....Trout Creek
George Austin, farmer...Trout Creek
Marshall Archer, farmer, Cannonsville
Burr Snell, barber.....Cannonsville
Charles Close, farmer...Cannonsville
Alphonso Winters, merchant..
..... Cannonsville
Horace Butler, farmer.....Loomis
J. T. Gregory, farmer....Cannonsville

I hereby certify that the foregoing is a list of Grand Jurors selected by me from the qualified inhabitants of the town of Tompkins.

Dated November 14th, 1901.

E. A. HOWES,
Supervisor.

WALTON.

Name	Occupation	P. O. Address
Seeley Wood,	farmer	Walton
George Webster,	clerk	Walton
Edwin Wakeman,	farmer	Loomis
John Q. Barlow,	farmer	Rock Rift
William Miller,	farmer	Walton
John McGibbon,	farmer	Walton
Willis Beers,	farmer	Walton
Richmond Garrison,	farmer	Walton
John H. Townsend,	farmer	Walton
Philo F. Sprague,	farmer	Walton
W. A. Shepard,	farmer	Walton
Launcelott Scott,	carpenter	Walton
George S. Pierce,	farmer	Pinesville
George Patterson,	farmer	Walton
William W. Ogden,	farmer	Walton
Harry K. Lewis	merchant	Walton
John K. Kilpatrick,	farmer	Walton
Daniel E. McLean,	druggist	Walton
Anson Kinch,	blacksmith	Walton
Morton Gosper,	farmer	Walton
Charles Gould,	farmer	Walton
Roderick Fitch,	merchant	Walton
Edwin B. Hanford,	wagon maker	Walton
Richard Armstrong,	farmer	Walton
William R. Reynolds,	merchant	Walton
William Holley,	farmer	Walton
Charles B. Bassett,	manufacturer	Walton
Lewis Bush,	farmer	Walton
George Neale,	farmer	Walton
George C. Robinson,	tradesman	Walton
Wilson Sines,	farmer	Walton

I hereby certify that the foregoing is a list of Grand Jurors selected by me from the qualified inhabitants of the town of Walton.

Dated Nov. 14th, 1901.

GEO. O. MEAD,
Supervisor.

I hereby certify that the foregoing is a true and correct list of the Grand Jurors selected by the respective Supervisors of the several towns of the County of Delaware.

Dated Nov. 18th, 1901.

(Seal) B. F. GEROWE,
Clerk of the Board of Supervisors.

DELAWARE COUNTY }
SUPERVISORS CLERK'S OFFICE. } ss.

We do hereby certify the foregoing to be a true record of the proceedings of the Board of Supervisors of the County of Delaware for the year 1901, together with true copies of all annual reports of officers statements of accounts, equalization of assessments and statements of taxation and audits, and of papers, documents and matters directed by the Board to be published in pamphlet form, and of the whole of such originals, and we do further certify that all the foregoing proceedings, documents and matters are published by authority and direction of said Board of Supervisors.

The foregoing proceedings also contain a true record of the proceedings of the Board of Supervisors of Delaware County for the year 1900 at a Special Session of said Board held December 31st, 1900 and January 1st, 1901, published herein by order of said Board.

Witness our hands and the Official Seal of the Board of Supervisors of Delaware County this 31st day of December, 1901.

AMOS G. HALL, Chairman.

(L. S.) B. F. GEROWE, Clerk.

List of County Officers

Justices Supreme Court, 6th District, Etc., 1902.

JUSTICES OF THE SUPREME COURT, SIXTH JUDICIAL DISTRICT.

ALBERT H. SEWELL.....Walton
BURR MATTICE.....Oneonta
WALTER LLOYD SMITH.....Elmira
GERRIT A. FORBES.....Canastota
CHARLES E. PARKER.....Owego
GEORGE F. LYON.....Binghamton
Supreme Court Librarian—MARY E. CLARK.....Delhi
Member of Congress—GEORGE W. RAY.....Norwich
Senator Twenty-Sixth District—WILLIAM L. THORNTON.....Monticello
Member of Assembly—JAMES R. COWAN.....Hobart
County Judge and Surrogate—JOHN P. GRANT.....Delhi
Surrogate's Clerk—MISS E. A. CLAUSON.....Delhi
County Clerk—WILLIAM T. BLACK.....Delhi
Deputy County Clerk—RANSOM A. GRANT.....Delhi
Special Deputy County Clerk—C. I. SMITH.....Delhi
Crier—HIRAM E. STOUTENBURG.....Delhi
County Treasurer—HUGH ADAIR.....Delhi
District Attorney—GEORGE A. FISHER.....Delhi
Loan Commissioners
W. B. WOODRUFF.....Delhi
JOSEPH B. WADE.....Cannonsville
Superintendent of the Poor—GEORGE B. SMITH.....Delhi
Keeper of the County Poor House—GEORGE B. SMITH.....Delhi
Chairman of the Board of Supervisors—AMOS G. HALL.....Readburn
Clerk of the Board of Supervisors—B. F. GEROWE.....Delhi
School Commissioner, First District—FRANK L. OSTRANDER....Masonville
School Commissioner, Second District—JAMES A. GOW.....Bovina Center
Sheriff—LEROY SMITH.....Delhi
Under Sheriff—BARNEY DICKINSON.....Delhi
Deputy Sheriff—ALBERT SMITH.....Walton
Deputy Sheriff—R. D. JONES.....Downsville
Deputy Sheriff—C. E. BENNETT.....Trout Creek
Deputy Sheriff—B. F. HAMMOND.....Roxbury

CORONERS.

THOMAS L. CRAIG.....Davenport
A. D. JOHNSTON.....East Branch
C. J. HILLIS.....Griffin Corners
SAMUEL J. WHITE, JR.....Franklin

Terms of Court for Delaware County, 1902.

SUPREME COURT—TRIAL AND SPECIAL TERMS.

February 17th, Third Monday.....FORBES
May 12th, Second Monday.....SEWELL
October 13th, Second Monday.....MATTICE

Delaware County Courts.

In the matter of the appointment of Terms of the County Court for the County of Delaware.

The Terms of the County Court in and for the County of Delaware are hereby ordered and appointed to be held at the Court House in the Village of Delhi, in said County, for the year 1902, and until otherwise ordered, as follows:

For the trial of issues of fact by a jury and for the hearing and decision of motions, appeals and other proceedings:

On the 3d Monday of March.
On the 2nd Monday in June.
On the 4th Monday of September.
On the 2nd Monday of December.

For the hearings and decision of motions, appeals, trials and other proceedings without a jury at Chambers:

On the 1st Monday of January.
On the 1st Monday of February.
On the 1st Monday of March.
On the 1st Monday of April.
On the 1st Monday of May.
On the 1st Monday of June.
On the 1st Monday of July.
On the 1st Monday of September.
On the 1st Monday of October.
On the 1st Monday of November.
On the 1st Monday of December.

It is further ordered that a Petit Jury attend the March, June, September and December Terms of said Court.

JOHN P. GRANT,
County Judge of Delaware County.

Surrogate's Court.

NOTICE IS HEREBY GIVEN that the Surrogate of the County of Delaware will, until otherwise ordered, attend at his office in the village of Delhi on Monday of each week, except during the month of August, to execute the powers conferred and duties imposed upon him; and that he will also attend at his office in the village of Stamford on the 1st Saturday and at his office in the village of Walton on the 1st Tuesday of each month, except during the month of August or during a term of the County Court.

JOHN P. GRANT,
Surrogate of Delaware County.

List of Town Officers

Delaware County, N. Y. 1902, Except Inspectors of Election Poll and Ballot Clerks.

ANDES.

SUPERVISOR.
James W. Dickson, Andes.

TOWN CLERK.
Edward J. Turnbull, Andes.

JUSTICES OF THE PEACE.
Walter Gladstone, Andes.
Charles Carman, Andes.
Robert Little, Cabin Hill.
Hamilton J. Close, Shavertown.

ASSESSORS.
Edward D. Gladstone, Andes.
James Jack, Andes.
David Hoag, Shavertown.

COLLECTOR.
Walter C. Liddle, Andes.

OVERSEERS OF THE POOR.
Alexander L. Hulbert, Shavertown.
Alexander Liddle, Andes.

COMMISSIONER OF HIGHWAYS.
James H. Jenkins, Union Grove.

CONSTABLES.
Walter C. Liddle, Andes.
Elliott A. Gladstone, Andes.
Arthur W. Shaver, Shavertown.
William W. Doig, Andes.
Thomas B. Elliott, Cabin Hill.

BOVINA.

SUPERVISOR.
John A. Irvine, Bovina Center.

TOWN CLERK.
Thomas Gordon, Bovina Center.

JUSTICES OF THE PEACE.
Wm. L. White, Bovina Center.
George Currie, Bovina Center.
David J. Miller, Bovina Center.
Thomas C. Strangeway, Lake Delaware.

ASSESSORS.
George Cable, Bovina Center.
John A. Whitson, Andes.
David D. Liddle, Bovina.

COLLECTOR.
Alex. R. Myers, Bovina Center.

OVERSEER OF THE POOR.
David C. Worden, Bovina Center.

COMMISSIONER OF HIGHWAYS.
Wm. J. Doig, Bovina Center.

CONSTABLES.
William L. More, Bovina Center.
Berry S. Miller, Bovina Center.
William G. McNee, Bovina Center.

COLCHESTER.

SUPERVISOR.
F. W. Hartman, Downsville.

TOWN CLERK.
H. H. Hawks, Downsville.

JUSTICES OF THE PEACE.
Henry J. Williams, Downsville.
George B. Odwell, Downsville.
C. T. Stage, Horton.
William Murphy, Pepacton.

ASSESSORS.
S. A. Robinson, Downsville.
Fred Shaver, Pepacton.
D. C. Edwards, Horton.

COLLECTOR.
Charles M. Foote, Cook's Falls.

OVERSEER OF THE POOR.
Joseph Schaufler, Downsville.

COMMISSIONER OF HIGHWAYS.
P. L. Purdy, Downsville.

CONSTABLES.
R. D. Jones, Downsville.
W. W. Golden, Downsville.
A. H. Babcock. Shinhopple.
Charles Fuller, Cook's Falls.
F. E. Tiffany, Pepacton.

DAVENPORT.

SUPERVISOR.

G. T. Scott, Davenport.

TOWN CLERK.

John S. Taylor,, Davenport Center.

JUSTICES OF THE PEACE.

J. P. McMorris, Davenport.
Ira D. Fish, West Davenport.
J. W. Wade, Fergusonville.

ASSESSORS.

John C. Fish, West Davenport.
William L. Burdick, West Davenport.
D. C. Baldwin, Davenport.

COLLECTOR.

W. D. Butts, Davenport.

OVERSEERS OF THE POOR.

Benjamin Johnson, Fergusonville.
R. J. Orr, West Davenport.

COMMISSIONER OF HIGHWAYS.

William Rathbun, West Davenport.

CONSTABLES.

George H. Olmstead, Davenport.
William Schermerhorn, Davenport.
Homer Redfield, Davenport Center.
Benjamin Beams, West Davenport.
Fred Murphy, Oneonta.

DELHI.

SUPERVISOR.

Henry S. Graham, Delhi.

TOWN CLERK.

James H. Woodburn, Delhi.

JUSTICES OF THE PEACE.

Daniel W. Shaw, Delhi.
B. F. Gerowe, Delhi.
W. D. Smith, Delhi.
Hamilton J. Hewitt, Delhi.

ASSESSORS.

James A. Paine, Delhi.
William Anderson, Delhi.

COLLECTOR.

Louis K. Lewis, Delhi.

OVERSEER OF THE POOR.

William R. Bill, Delhi.

COMMISSIONER OF HIGHWAYS.

John Wilson, Delhi.

CONSTABLES.

Daniel Franklin, Delhi.
W. D. Miller, Delhi.
George H. Smith, Delhi.
Robert J. Aitken, Delhi.
Frank M. Johnston, Delhi.

DEPOSIT.

SUPERVISOR.

William H. Travis, Hale Eddy.

TOWN CLERK.

Oliver T. Bundy, Deposit.

JUSTICES OF THE PEACE.

George A. Burrows, Deposit.
Edward H. Mauterstock, Deposit.
Lafayette Axtell, Barbourville.
Orange M. Kingsbury, Hale Eddy.

ASSESSORS.

Robert B. Briggs, Deposit.
Orrin B. Freeman, Hale Eddy.
Benjamin Milnes, Deposit.
Joseph Axtell, Hambletville.

COLLECTOR.

Charles M. Surine, Hale Eddy.

OVERSEER OF THE POOR.

George P. Hewitt, Hale Eddy.

COMMISSIONER OF HIGHWAYS.

Sidney J. Baxter, Barbourville.

CONSTABLES.

John M. Wilson, Deposit.
George A. Northrup, Barbourville.
John Aldrich, (Appointed.)
Benjamin F. Crane, Hale Eddy.
Burt Page, Deposit.

FRANKLIN.

SUPERVISOR.

Daniel Munn, Treadwell.

TOWN CLERK.

B. G. Jackson, Franklin.

JUSTICES OF THE PEACE.

George D. Chamberlin, Franklin.
Gilbert Mann, Franklin.
S. C. Miller, North Franklin.
S. C. Jackson, Treadwell.

ASSESSORS.

William C. Cole, Franklin.
Samuel Miller, North Franklin.
James Archibald, Treadwell.

COLLECTOR.

H. D. McClennon, West Brook.

OVERSEERS OF THE POOR.

S. D. Reynolds, Franklin.
H. C. Fisher, Treadwell.

COMMISSIONER OF HIGHWAYS.

Leroy Evans, Leonta.

CONSTABLES.

Frank Johnson, Franklin.
Corydon Austin, Franklin.
G. P. Beach, Franklin.
Charles Munson, North Franklin.
William G. Stoddart, Treadwell.

HAMDEN.

SUPERVISOR.
C. W. Hulbert, Hamden.
TOWN CLERK.
J. Davidson, Hamden.
JUSTICES OF THE PEACE.
D. Crawford, Hamden.
C. J. Hymers, Hamden.
R. J. Elderkin, Mundale.
H. W. Holmes, DeLancey.
ASSESSORS.
R. L. Mein, DeLancey.
John A. Ballantine, Hamden.
A. B. Shaw, Hamden.
COLLECTOR.
J. A. Ballantine, Hamden.
OVERSEER OF THE POOR.
A. B. Launt, Hamden.
COMMISSIONER OF HIGHWAYS.
Robert Nichol, LeLancey.
CONSTABLES.
G. W. Kelley, Hamden.
G. F. Greene, Hamden.
R. Nichol, DeLancey.
Frank Brant, DeLancey.
J. H. Tweedie, East Brook.

HANCOCK.

SUPERVISOR.
Amos G. Hall, Readburn.
TOWN CLERK.
Irvin W. Seymour, Hancock.
JUSTICES OF THE PEACE.
Howard M. Read, Hancock.
Edward L. Randall, Hancock.
Edmund J. Fish, Fish's Eddy.
L. S. Mallory, Peakville.
ASSESSORS.
Jacob Seibert, Hancock.
Alexander Y. Haight, Rock Valley.
Frank W. Burnham, Chiloway.
COLLECTOR.
George W. Moshier, East Branch.
OVERSEERS OF THE POOR.
William H. Baxter, East Branch.
Edward B. Styles, Hancock.
COMMISSIONER OF HIGHWAYS.
George Realy, Hancock.
George W. Jones, East Branch.
Alvah M. Chandler, Peabroon.
CONSTABLES.
S. D. Tallman, Hancock.
West Price, Fish's Eddy.
George W. Moshier, East Branch.
George LaFave, Fish's Eddy.
William Aiken, East Branch.

HARPERSFIELD.

SUPERVISOR.
John N. Dayton, North Harpersfield.
TOWN CLERK.
H. Ralph Dart, Harpersfield.
JUSTICES OF THE PEACE.
Stephen Van Dusen, Harpersfield.
Rolla G. Nichols, North Harpersfield.
George C. Gibbs, Stamford.
James Mawhinney, North Kortright.
ASSESSORS.
John P. Loucks, North Harpersfield.
J. Irving Peck, Stamford.
E. V. Peters, Stamford.
COLLECTOR.
Charles D. Nichols, North Harpersfield.
OVERSEER OF THE POOR.
Fayette Hillis, North Harpersfield.
COMMISSIONER OF HIGHWAYS.
Irving Wiltsie, South Worcester.
CONSTABLES.
Abram Yansen, Harpersfield.
Lewis Ellsworth, Stamford.
Isaac Evens, North Harpersfield.
Lewis W. Irish, Stamford.

KORTRIGHT.

SUPERVISOR.
James R. Stevenson, Hobart.
TOWN CLERK.
George C. Squires, Kortright Centre.
JUSTICES OF THE PEACE.
L. W. Gerowe, Bloomville.
G. G. Hanford, East Meredith.
J. I. Roberts, East Meredith.
Thomas E. McCulley, North Kortright.
ASSESSORS.
Jabez Sperry, North Kortright.
Edward Michell, South Kortright.
J. Albert Hill, Bloomville.
COLLECTOR.
J. Albert Bolles, Kortright Centre.
OVERSEERS OF THE POOR.
Mitchell Williamson, East Meredith.
William C. Rhoda, Bloomville.
COMMISSIONER OF HIGHWAYS.
Stephen Ceas, Bloomville.
CONSTABLES.
Charles Bouton, Kortright Centre.
J. Albert Bolles, Kortright Centre.
William Jaquish, Bloomville.
Stephen Every, Bloomville.
Peter Clum, East Meredith.

MASONVILLE.

SUPERVISOR.

F. W. Smith, Masonville.

TOWN CLERK.

L. L. Sornberger, Masonville.

JUSTICES OF THE PEACE.

P. W. Willis, Masonville.
John Wright, Masonvile.
William Fuller, Masonvile.
George Willis, Masonville.

ASSESSORS.

George Hager, Masonville.
Henry Bartlett, Masonville.
William Woodmancey, Masonville.

COLLECTOR.

Alford Robertson, Masonville.

OVERSEER OF THE POOR.

Milton D. Burdick, Masonville.

COMMISSIONER OF HIGHWAYS.

Charles Finch, Masonville.

CONSTABLES.

George Burch, Masonville.
Adelbert L. Jones, Masonvile.
Wilbert H. Mills, Masonville.
William M. Griffin, Masonville.

MEREDITH.

SUPERVISOR.

J. M. Graham, Meredith.

TOWN CLERK.

E. S. Bisbee, Meridale.

JUSTICES OF THE PEACE.

A. O. Bouton, Meridale.
J. M. Graham, Meredith.
Robert Sanderson, East Meredith.
L. B. Strong, West Meredith.

ASSESSORS.

James Burns, Meridale.
D. C. Shaw, Delhi.
Richard Sanderson, East Meredith.

COLLECTOR.

James Oliver, Delhi.

OVERSEER OF THE POOR.

Lyman S. Graham, Delhi.

COMMISSIONER OF HIGHWAYS.

William Archer, East Meredith.

CONSTABLES.

C. S. McNaughton, Meridale.
George W. Dudley, East Meredith.
James Oliver, Delhi.

MIDDLETOWN.

SUPERVISOR.

George E. Gladstone, Margaretville.

TOWN CLERK.

Marshall H. Dean, Margaretvile.

JUSTICES OF THE PEACE.

DeWitt Griffin, Griffin Corners.
William Hubbell, Kelley's Corners.

ASSESSORS.

George D. Keator, Kelley's Corners.
John D. Archibald, New Kingston.
George Fuller, Griffin Corners.

COLLECTOR.

Isaac Bouton, New Kingston.

OVERSEER OF THE POOR.

George N. Peet, Kelley's Corners.

COMMISSIONER OF HIGHWAYS.

Charles F. Hewitt, Arkville.

CONSTABLES.

John D. Brown, Arena.
Rufus L. Gavett, Margaretville.
Andrew Cowan, Arkville.

ROXBURY.

SUPERVISOR.

John M. Cronk, Grand Gorge.

TOWN CLERK.

Frank Enderlin, Roxbury.

JUSTICES OF THE PEACE.

N. J. Redmond, Denver.
James R. Dart, Roxbury.
Marshall Dales, Roxbury.
George G. Baker, Grand Gorge.

ASSESSORS.

John H. Dudley, Roxbury.
S. Parker Ives, Prattsville.
William Ralph, Vega.

COLLECTOR.

Bruce S. Preston, Roxbury.

OVERSEER OF THE POOR.

Marshall VanAken, Grand Gorge.

COMMISSIONERS OF HIGHWAYS.

William Anderson, Roxbury.
Albert J. Simons, Grand Gorge.
Walter Harrington, Vega.

CONSTABLES.

Robert B. Scudder, Roxbury.
Emery Acker, Roxbury.
Clay Bookhout, Grand Gorge.
Howard Conroe, Grand Gorge.

SIDNEY.

SUPERVISOR.
George H. Brinkman, Sidney.
TOWN CLERK.
William U. Wadhams, Sidney.
JUSTICES OF THE PEACE.
William H. Pierce, Sidney.
James W. Young, Youngs Station.
Gaylord B. Wakeman, Wellsbridge.
Smith L. Bennett, Sidney Centre.
ASSESSORS.
Marcus W. Benedict, Sidney Centre.
George Gerald, Unadilla.
Truman Lewis, Sidney.
COLLECTOR.
Frank Fleming, East Sidney.
OVERSEER OF THE POOR.
Burdett Hubbell, Sidney Centre.
COMMISSIONER OF HIGHWAYS.
D. R. Southard, Unadilla.
CONSTABLES.
Edward A. Smith, Sidney Centre.
M. Van Empit, Sidney.
James M. Surrine, Sidney.
Adelbert L. Wilsey, Sidney.
Charles Wells, East Sidney.

STAMFORD.

SUPERVISOR.
William R. Brock, South Kortright.
TOWN CLERK.
A. S. Carroll, Hobart.
JUSTICES OF THE PEACE.
A. L. Churchill, Stamford.
W. S. Grant, Stamford.
W. Wirt Kerr, Hobart.
W. C. Jackson, South Kortright.
ASSESSORS.
George A. Boggs, Stamford.
Thomas Rich, Hobart.
H. L. Puffer, Relay.
COLLECTOR.
Ambrose A. Knapp, Hobart.
OVERSEER OF THE POOR.
William H. McClelland, Hobart.
COMMISSIONER OF HIGHWAYS.
John H. King, South Kortright.
CONSTABLES.
Spencer J. Lamb, Hobart.
J. E. Butler, Hobart.
A. M. Martin, Stamford.
Eugene Griffin, Stamford.
D. H. Davidson, South Kortright.

TOMPKINS.

SUPERVISOR.
E. A. Howes, Trout Creek.
TOWN CLERK.
W. G. Pomeroy, Cannonsville.
JUSTICES OF THE PEACE.
A. S. Pierson, Apex.
J. S. Gillett, Cannonsville.
E. A. Howes, Trout Creek.
J. M. Lawson, Cannonsville.
ASSESSORS.
D. C. Gregory, Cannonsville.
Sherman Brundage, Granton.
W. H. VanAiken, Loomis.
COLLECTOR.
G. O. Winters, Cannonsville.
OVERSEERS OF THE POOR.
D. B. Seymour, Cannonsville.
J. H. Chamberlin, Trout Creek.
COMMISSIONER OF HIGHWAYS.
J. Barton Miller, Granton.
CONSTABLES.
W. P. Hoag, Cannonsville.
C. E. Bennett, Trout Creek.
Samuel Schrader, Cannonsville.
Homer Christian, Granton.

WALTON.

SUPERVISOR.
George O. Mead, Walton.
TOWN CLERK.
John S. Eells, Walton.
JUSTICES OF THE PEACE.
Lewis Marvin, Walton.
John G. More, Walton.
Hiram B. Olmstead, Walton.
J. Lewis Beardslee, Beerston.
ASSESSORS.
John McGibbon, Walton.
William A. Shepard, Walton.
George W. Robinson, Walton.
COLLECTOR.
James H. Brown, Walton.
OVERSEER OF THE POOR.
Hector S. Marvin, Walton.
COMMISSIONER OF HIGHWAYS.
Nicholas Dicks, Loomis.
CONSTABLES.
Albert Smith, Walton.
William A. Soper, Walton.
Junius E. Morris, Walton.
George A. Lyon, Walton.

Abstract of Fees

of Town and County Officers.

Revised and corrected in pursuance and by direction of a resolution of the Board of Supervisors of Delaware County.

ASSESSORS—Town Charge.

For each day's service performed by each.....$ 2 00

Laws of 1870, Chap. 242, Sec. 2.

For services as fence viewers by each, examined and certifying as to sheep killed or injured by dogs, per day..... 2 00

APPRAISERS.

Appointed by Surrogate, to be paid from estate funds.

Actual expenses, and a sum to be fixed by the Surrogate, not exceeding for each day necessarily occupied in making appraisal and inventory 5 00

AUDITORS—Towns.

Consist of Supervisor, Justices and Town Clerk.

For each day's services performed by each..... 2 00

Towns on request of twenty free-holders may vote to elect town auditors. When so elected, for each day's service rendered by each, not exceeding ten days..... 3 00

CLERK OF BOARD OF SUPERVISORS.

Is entitled to a reasonable compensation, to be fixed by the Board.

For a certified copy of every account on file in his office, for every folio 06

For administering an oath or affirmation and certifying same when required 12½

CLERK TO THE SURROGATE'S COURT.

Salary of, as fixed by the Board of Supervisors, 1901..... 600 00

CLERK OF THE POLLS—Town Charge.

See resolution of Board of Supervisors 1897, page 39, fixing uniform compensation of inspectors of election, ballot clerks and poll clerks.

COLLECTOR—Towns.

Fees to be added to each tax on roll, and paid by individual taxpayer.

When collecting and receiving taxes within thirty days from posting notices required by law, when the aggregate amount to be collected exceeds $2,000.....1 per ct.

When amount does not exceed $2,000.....2 per ct.

For all taxes collected after the expiration of said thirty days.....5 per ct.

For all unpaid taxes returned to County Treasurer, to be paid by

County Treasurer.....2 per ct.

For collecting dog tax, 10 per cent. of amount collected, to be paid from dog fund.

COLLECTOR—Of School Districts.

Fees added and paid by individual taxpayer.

For all taxes voluntarily paid within two weeks from the time of receiving warrant.....1 per ct.

For all taxes collected after expiration of two weeks.....5 per ct.

COMMISSIONER OF HIGHWAYS—Town Charge.

For each day actually and necessarily spent in discharge of official duty	2 00
As fence viewers, same as assessors, per day	2 00

CONSTABLES—For Services in Criminal Cases.

For serving a warrant	75
For every mile traveled going and returning, if arrest is made	10
For taking a defendant into custody on a mittimus	25
For every mile traveled in taking a prisoner to jail, going and returning	10
For serving subpoena, each witness	25
For every mile traveled in serving subpoena, going and returning, computed by number of miles necessarily traveled in serving on all the witnesses named, not separate mileage for each (3 R. S., 2,580, 2,585)	05
For notifying a complainant	25
For every mile traveled in notifying a complainant, going and returning	05
For keeping a prisoner after being brought before a justice, and by his direction, in custody, per day	1 00
For taking charge of a jury during their deliberations	50
A constable or deputy sheriff is entitled, for attending a sitting of a Court of record, pursuant to a notice from the Sheriff, for each day's actual attendance	2 00

And mileage as allowed by law to trial jurors in Courts of Record, to be paid by the County Treasurer on the certificate of the court as to attendance and mileage.

CORONERS—County Charge.

Mileage to place of inquest and return, per mile	10
Summoning and attendance upon jury	3 00
Viewing body	5 00
Service of subpoena, per mile traveled	10
Swearing each witness	10
Drawing inquisition for jurors to sign	1 00
Copying inquisition for record, per folio, one copy only	20

For making and transmitting statement to Board of Supervisors, each inquisition	50
For warrant of commitment	1 00
For arrest and examination of offenders—fees the same as Justices of Peace in like cases	
Shall receive for each day and fractional part thereof spent in taking an inquisition, except for one day's service	3 00
For taking ante-mortem statement per day and fractional part thereof	3 00
Mileage to and from the place, per mile	10
Have power to employ two surgeons, the compensation thereof to be a county charge.	
For taking depositions of injured persons in extremis	1 00
When in consequence of the performance of official duties he becomes a witness in a criminal proceeding, he shall be entitled to receive mileage to and from place of residence, per mile	10
For each day or fractional part thereof actually detained as such witness	3 00
Shall be reimbursed for all moneys actually and necessarily paid out by him in discharge of official duties, as shall be allowed by the Board of Supervisors.	
When required to perform duties of Sheriff, same fees as Sheriff in like cases. Laws of 1874, Chap. 565. Coroners are required to report to Board of Supervisors names of all jurors serving on inquests, with length of time service, etc.	

COUNTY CANVASSERS.

See "Supervisors" and "County Clerk."

COUNTY CLERK.

As Clerk of Board of County Canvassers—County charge.

For attendance in canvassing the vote given at any election, per day	2 00
For drawing all necessary certificates of result of such canvass, for each folio	18
For every copy, per folio	09
For recording such certificate, per folio	10
As clerk of courts in criminal actions and proceedings:	
For swearing a witness	06
For entering or respiting a recognizance	12½
For calling and swearing a jury	19
For entering a sentence in the minutes kept by him	12½
For every certified copy thereof	12½
For a transcript for the Secretary of State	12½
Copies of records, etc., each folio, (individual charge)	08

Miscellaneous Services.

For searching the records in his office, or the records of mortgages deposited in his office by loan officers and commissioners of loans, or the dockets of judgments, for each year, for each name	05

Recording conveyances of real estate and all other instruments which by law may be recorded, each folio	10
Certificate of record	25
Filing every certificate of satisfaction of a mortgage and entering satisfaction	25
Entering a minute of a mortgage being foreclosed	10
Entering in a book the bond of every collector	12
Searching for such bond	06
Entering satisfaction thereof	12
Receiving and filing every paper deposited with him for safe keeping	06
For searching for every such paper on request, for each paper examined	03
Receiving and filing the papers of an insolvent, or relating to the proceedings against any absent, concealed, absconding or imprisoned debtor, in each case, such papers not to be charged as having been separately filed	12½
Searching for such papers, for each year	06
For determining and certifying the sufficiency of the sureties of any Sheriff	50
For investing the proceeds of a sale of any estate under proceedings in partition, pursuant to the order of the court, upon any sum not exceeding $200	½ per ct.
For any excess	¼ per ct.
For receiving interest on such investments and paying over the same to the persons entitled	½ per ct.
For searching for a bail piece and annexing it to recognizance roll	12½
For recording every certificate of incorporation authorized by law to be recorded	75
For filing each chattel mortgage or copy	18
For entering chattel mortgage, for each party	06
For filing notice of mechanic's lien and entering particulars	20
For recording and indexing any notice of the pendency of an action, per folio	10
For canceling of record of such notice on order of the court	25
For filing and entering satisfaction of a judgment or assignment	12
For every certificate, but not to be allowed for certifying any paper for the copying of which he shall be paid	25
For copies and exemplifications of records and proceedings on file and furnished on request (except copies of papers in civil actions, Code, Sec. 3,304) each folio	08
For administering an oath or affirmation in cases where no fee is specially provided by law, and certifying the same when required	12½
For all services upon the filing of a declaration of intention by an	

alien to become a citizen, including the oath or affirmation, the recording of the same, and a certificate thereof delivered to the alien 20

For all services upon the admission of the alien to be a citizen, including the recording of the papers, and a certified copy of the record which must be delivered to the person requiring it. Laws of 1880, Chap. 21, Sec. 3,303..... 50

Services in Civil Actions.

For entering judgment..... 50

For trial fee, paid by party bringing an action..... 1 00

For entering judgment by filing transcript..... 06

For copies of papers, every 100 words..... 05

For certified transcripts of docket of judgment..... 12

Services in which compensation is discretionary:

The following services are required by various statutes. No fees being prescribed by law therefor, the compensation is a reasonable sum, to be fixed and determined by the Board of Supervisors:

For making out court checks.....

For wrapping and forwarding packages to towns.....

For writing, folding and depositing in a box the names of grand and petit jurors .....

In giving notice of drawing juries and publishing the same.....

For serving notice on Sheriff and County Judge of drawing juries....

For drawing juries and making list and delivering to Sheriff.....

For drawing and making lists of additional trial jurors on order of Court. .....

For receiving and transmitting the duplicate census returns to Secretary of State.....

For arranging, binding and preserving the original census returns..

For swearing Justices of the Peace.....

For notifying Supervisor of neglect of Justices of the Peace to file oath

For transmitting to Secretary of State statistics concerning convicts

For transmitting to the Comptroller the names of all religious socieies that were incorporated in the preceding year.....

For transmitting to the Secretary of State list of names of persons changed in the preceding year.....

For reporting to District Attorney all omissions of town officers to make and transmit returns and certificates which by law they are required to make to such Clerk.....

For approving the bond of the Sheriff.....

For approving the bond of Coroner acting as Sheriff.....

For approving the bond of the Surrogate.....

For delivering to Sheriff copy of order for defaulting juror to show

cause .....
For delivering to Sheriff copy of sentence of any person to the state prison .....
For making and printing calendar of causes for courts.....
For making a return to writ of error or certiorari.....
For issuing subpoena to defendants in criminal cases.....
For making index to books of records and collectors' bonds.....
For delivering notice of election to Supervisor or Assessor.....
For causing the same to be published.....

COUNTY JUDGE AND SURROGATE—Delaware County.

Salary of, paid by County Treasurer, Laws of 1894, Chap. 227..... 3,000 00
A County Judge of one county holding a county court or presiding at court of sessions of another county, shall be paid for his expenses by the County Treasurer of such other county, the sum of, per day 5 00

COUNTY SUPERINTENDENT OF THE POOR—County Charge.

Shall be allowed such sum for their actual attendance and services as the Board of Supervisors shall deem reasonable. 2 R. S. (5th Ed.) 841, Sec. 30.....
In Delaware County—Salary as Superintendent..... 550 00
Salary as Keeper of County House..... 600 00
Taking effect January 1st, 1900, see Proceedings Board of Supervisors 1899, pages 45, 47, 125.

COUNTY TREASURER—Delaware County—From County.

A salary fixed by the Board of Supervisors. (See Proceedings of Board, 1899..... 500 00

CRIER OF THE COURTS—County Charge.

For each day's attendance at any court..... 3 00
For traveling expenses, going to and returning from said courts, per mile 05

DISTRICT ATTORNEY—Delaware County—County Charge.

Salary of, by resolution of Board of Supervisors, 1895. See also report of Committee on Salaries Board of Supervisors, 1898, page 98.....1,300 00
Expense of counsel in criminal trial to be audited by the Board of Supervisors and paid by county.....Laws of 1882, Chap 196..
Acting as Surrogate—Same compensation pro rata as Surrogate.....

EXECUTORS AND ADMINISTRATORS.

To be adjusted and allowed by the Surrogate and paid from the estate fund.

For receiving and paying out all moneys not exceeding $1,000.....5 per ct.
Exceeding $1,000 and less than $10,000.....2½ per ct.
Exceeding $10,000.....1 per ct.

And in all cases a just and reasonable allowance for actual and necessary expenses.

FENCE VIEWERS—See Assessors.

GAME CONSTABLE.

Same compensation as is allowed by law to constables of towns and also one-half of penalties recovered by him. Laws 1873, Chap. 595. .....

INSPECTORS OF ELECTION—Town Charge.

For compensation of inspectors of election, ballot clerks and poll clerks in Delaware County, see Proceedings of Board of Supervisors, 1897, page 39.

JURORS—Courts of Record.

To each juror empaneled to try a cause in any circuit or county court, for each cause in which he may be empaneled, (paid by parties) 25

To each coroner's juror, to be audited by Supervisors, per day..... 1 00

County charge—In Delaware County. Chap. 286, Laws of 1878.

To each grand juror, per day..... 2 00

To each trial juror, per day..... 2 00

Traveling fees, grand and trial jurors, coming to and returning from court, per mile, usual traveled route..... 05

All the above fees of grand and trial jurors to be paid by County Treasurer on the certificate of the clerk of the court as to days' attendance and miles traveled.

In Justices' Court—In civil actions.

For attending to serve as a juror, although not sworn..... 10

For attending and trying a cause..... 25

Courts of Special Sessions—No fees.

JUSTICES OF THE PEACE.

Services in Criminal Cases.

For administering an oath..... 10

Warrant 25

Bond of recognizance..... 25

Subpoena, including all names inserted therein..... 25

Each copy subpoena, for service..... 10

Commitment for want of bail..... 25

Examination of the accused, where such examination is required by law, for each day necessarily spent..... 1 00

Every necessary adjournment of the hearing or examination..... 25

Laws of 1880, Chap. 24, Sec. 3,322.

Drawing information..... 25

Taking deposition of witness on information..... 25

Copies of subpoenas for service, each..... 10

Filing each paper required by law..... 05

Taking an acknowledgment	25
For each order in writing or certificate required by law	25
Copies of papers in any proceedings, per folio	05
Drawing an undertaking of bail	25
For each acknowledgment to undertaking of bail	25
As Court of Special Sessions.	
For venire	25
Swearing each witness on trial	10
Swearing a jury	25
Swearing a constable to attend a jury	10
Subpoena, including all names inserted therein	25
Trial fee per day, during the actual necessary continuance of the trial	1 00
Receiving and entering verdict of jury	25
Entering sentence of the court	25
Warrant of commitment on sentence	25
Record of conviction and filing the same	75
But all such charges in any one case, unless the court continues more than one day, shall not exceed	5 00
In such cases the cost of each additional day may be added thereto.	
Return to writ of certiorari, to be paid by the county	2 00
For services when associated with another justice in case of bastardy, for each day actually spent, Laws of 1880, Chap. 21, Sec. 3,322	2 00
Services for Town.	
For each day employed	2 00

When acting as coroner, same fee as coroners, to be paid by county.

The following is a copy of the contract now in force authorizing commitments of prisoners to the Albany Penitentiary, published in pursuance of a resolution of the Board of Supervisors of 1897 (see page 38.)

No special form of record or certificate of conviction is required, except that it must appear that the sentence is "at hard labor" and for a period not less than sixty days.

This Agreement, made between the Board of Supervisors of the County of Delaware, party of the first part, and the Albany Penitentiary Commission of the County of Albany, by Chester F. Dearstyne, Superintendent of the Albany County Penitentiary, and duly appointed agent of the said Albany Penitentiary Commission of the County of Albany as authorized by Chapter 261, Laws of 1885, as amended by Chapter 761, Laws of 1895,

Witnesseth, Whereas, the party of the second part, for and in consideration of the moneys hereinafter mentioned, does agree to receive and safely keep, board and clothe all such persons as shall be sentenced to confinement at hard labor by any court or magistrate in said County of Delaware for any term not less than sixty days, delivered into his custody by the Sheriff of

the County of Delaware, or by any other officer or constable of said County of Delaware.

To wit: For all persons sentenced for a period of sixty days and over, two dollars and twenty-five cents ($2.25) per week.

The party of the first part, pursuant to the statute in such case made and provided, does hereby agree to cause to be conveyed to and delivered to the Penitentiary in the City of Albany, all persons who may be sentenced to imprisonment at hard labor in the said County of Delaware for any term not less than sixty days, for any crime or misdemeanor not punishable by imprisonment in the State Prison, and to pay the prices above stated per week for the board of prisoners so sentenced and delivered to the keeper of said Albany County Penitentiary, annually.

This agreement to take effect December 15th, 1899, and continue for the term of three years, and is entered into pursuant to a resolution of the parties of the first part, passed the thirteenth day of December, 1899.

Given under our hands this 13th day of December, 1899.

The Board of Supervisors of the County of Delaware.

By JAMES R. HONEYWELL, Chairman,
R. P. McINTOSH, Clerk.

The Albany Penitentiary Commission,
by CHESTER F. DEARSTYNE,
Superintendent of the Albany County Penitentiary, and duly appointed Agent of the Albany Penitentiary Commission.

OVERSEER OF THE POOR—Town Charge.

For each day's service performed..... 2 00

For conveying paupers to County House.

For each mile necessarily traveled, going and returning..... 10

payable from county poor fund.

PHYSICIAN—County Charge.

Services at Inquest—Reasonable compensation fixed by coroner.

At Poor House—Reasonable compensation, audited by Superintendent of Poor.

At Jail—Compensation allowed by Board of Supervisors.

2 Edmonds' Stat. at large, p. 4449.

Making examinations in lunacy cases, by order of Judge each..... 5 00

Travel fee, each way, per mile..... 10

fixed by resolution of Board of Supervisors.

PRINTERS.

For publishing any matter required by law, where no special compensation is fixed by Board of Supervisors, except session laws, to be published, not more for first insertion than, per folio.. 75

For each subsequent insertion, per folio..... 50

Laws of 1869, Chap. 831, Sec. 1.

Session laws, per folio—paid by state	50
For publishing notices of teachers' drills and Cornell University notices—resolution of Board of Supervisors, 1899, per folio	50

SCHOOL COMMISSIONERS.

Salary, payable quarterly by State treasurer	1,000 00
The Board of Supervisors shall annually audit and allow to each Commissioner within the county, the fixed sum, for his expenses, of	200 00

SHERIFF.

As janitor of county buildings, fixed by Supervisors, 1901	300 00
In criminal and other cases—State charge.	
For conveying a single convict to the State Prison, Penitentiaries and Houses of Refuge, for each mile from the County prison from which such convicts shall be conveyed	20
For conveying two convicts, for each mile	35
For conveying three convicts, for each mile	40
For conveying four or more convicts, for each mile, each convict	12
With one dollar per day for the maintenance of each convict on the way to a State Prison or Penitentiary, but not exceeding $1 for every thirty miles traveled, in full of all charges and expenses in the premises.	
Laws of 1877, Chap. 138.	
For conveying juvenile delinquents to Houses of Refuge, and lunatics to Insane Asylums, such compensation as shall be fixed and determined by the Board of Supervisors.	
For Delaware County—For conveying convicts to Houses of Refuge and Albany Penitentiary, to Sheriff or other officer, for each day necessarily occupied and all necessary disbursements	3 00
Resolution of Board of Supervisors, 1885.	
County charge.	
For every person committed to prison	37½
For every person discharged from prison	37½
For summoning a grand jury	10 00
For performing any duty which may be performed by constable, same fees as constable (See "Constables")	
For returning the precept for Oyer and Terminer	12
For returning the jury lists, each	12
For the following services, required by the various statutes, the compensation is in the discretion of the Board of Supervisors.	
People vs. Supervisors, 13 Wend., 227.	
For making and serving proclamation of courts, for each town	50
Resolution Board of Supervisors, Del. Co. 1879.	
Board of prisoners in County Jail, per week, a price fixed and allowed by Board of Supervisors	2 75
For attending upon the drawing of a grand or trial jury	

For summoning a trial jury in criminal cases.....
For preparing statement of prisoners in jail for District Attorney....
For preparing calendar f prisoners in jail for Courts of Oyer and Terminer and sessions.....
For any service required by law for which no fee is prescribed, he is entitled to a reasonable compensation, under decision People vs. Supervisors, 72 Wend, 257.

SUPERVISORS—County Service.

For each day's service during session of Board..... 4 00
For all necessary travel in discharge of official duties, per mile, attending sessions of Board..... 08
For each day as county canvasser..... 3 00
For each day as R. R. commissioner (town charge)..... 3 00
and necessary expenses while acting as R. R. commissioner
For making copy of assessment roll, for first hundred written lines, per line..... 03
For the second hundred written lines, per line..... 02
For each written line over two hundred..... 01
For extending tax on tax roll, per line..... 01

Laws of 1881, Chap. 97.
Laws of 1895, Chap. 480.

Town services.

For each day's service..... 2 00
For all necessary travel, per mile..... 08

Chapter 480 of the Laws of 1895, provides that "each Supervisor, except in the Counties of Albany, Broome, Columbia, Erie, Oneida, Onondaga, Rensselaer, Westchester and Richmond, may also receive compensation from the county at the rate of four dollars per day while actually engaged in any investigation, or other duty lawfully committed to him by the Board, except for services rendered when the Board is in session; and if such investigation or duty requires his attendance at a place away from his residence, and five miles or more distant from the place where the Board shall hold its sessions, his actual expenses incurred therein."

STENOGRAPHER.

For County Courts and Courts of Session, per diem allowance..... 10 00
Resolution of Board of Supervisors, 1883.
For Grand Jury, per diem, fixed by Supervisors..... 5 00
Resolution of Board of Supervisors, 1899.

TOWN CLERK.

For each certified jury list furnished Justices of the Peace..... 1 00
For each day's service..... 2 00
Filing all papers required by law to be filed..... 06

Entering chattel mortgages in book..... 06
Filing chattel mortgage, or copy..... 06
For entering note of strays..... 06
For all neat cattle and horses, each..... 06
For each sheep..... 03
For filing and entering certificate of marriage..... 25
For copy of same..... 10
For searching for chattel mortgage..... 06
For copy of same, per folio..... 06

WITNESSES.

In civil actions. Not a town or county charge

For each day while attending any court or officer, except actions in justice court..... 50

Traveling fees, if witness resides more than three miles from the place of attendance, going and returning, each mile..... 04

For attending before a justice of the peace in action in justice court or before a commissioner appointed by a justice of the peace, or before a justice of the peace taking depositions to be used n courts of other states, each day's actual attendance..... 25

Laws of 1866, Chap. 662, Sec. 10.

In Court of Special Sessions—No fees.

But reasonable expenses of foreign or poor witnesses may be ordered paid by the court. Witnesses before Grand Jury and on trial of indictments, attending on the part of The People, are entitled to receive, per day..... 50

And travel for going and returning, per mile..... 04

AUDITING ACCOUNTS—General Provisions Concerning.

The Board of Supervisors may allow such other or further compensation for the services of process (in criminal cases) and the expenses and trouble attending the same, as they shall deem reasonable. For other services in criminal cases for which no compensation is especially provided by law, such sum as the Board of Supervisors of the County shall allow.

3 Revised Stat. 5th Ed., p. 1047.

Cases where no compensation is prescribed.

Services are required in many cases of various officers, especially county clerks and sheriffs, for which no compensation is provided by statute. Whenever such service is required by law, and actually performed, the officer is entitled to a reasonable compensation, to be determined by the Board of Supervisors, or Board of Town Audit, as the case may be, unless there be a statutory prohibition, express or constructive.

Claims not a county or town charge by statute.

Accounts not made a charge, expressly or by implication, by law, can-

not be allowed by any Board of Audit. Any allowance of such claim is mere nullity.

COUNTY CHARGES.

(In addition to fees of officers, etc., in criminal cases.)

The compensation of the members of the Board of Supervisors, of their Clerk, and of the County Treasurer.

The salary of the District Attorney, and all expenses necessarily incurred by him in criminal cases arising within the county.

The compensation of criers of courts.

The compensation of sheriffs for the commitment and discharge of prisoners on criminal process within their respective counties.

The compensation allowed by law to constables for attending courts of record, and reasonable compensation to constables and other officers for executing process on persons charged with criminal offenses, for the service of subpoenas issued by the District Attorney, for conveying prisoners to jail, and for other services in relation to criminal proceedings, for which no specific compensation is provided by law.

The expense necessarily incurred in the support of persons charged with, or convicted of crimes, and committed to the county jail.

The sums required by law to be paid by prosecutors and witnesses in criminal cases.

The money necessarily expended by any county officer in executing the duties of his office in cases in which no specific compensation for such services is provided by law.

The accounts of county clerks for services and expenses under Chap. VI, part 1, of Revised Statutes.

All charges and accounts for services rendered by any Justice of the Peace under the laws for the relief and settlement of the poor of such county, and for their services in the examination of felons, not otherwise provided by law.

The sums necessarily expended in each county in support of county poor houses and of indigent persons whose support is chargeable to the county.

The sums required to pay bounties for destruction of noxious animals when chargeable to the county.

The sums necessarily expended in repairing court houses and jails of the respective counties.

The contingent expenses necessarily incurred for the use and benefit of a county.

Every other sum directed by law to be raised for any county purpose under the direction of the Board of Supervisors.

The compensation of Coroners.

Salary of County Judge.

Salary of Surrogate.

Compensation of County Superintendents of the Poor.

Expense of printing calendars of courts of record.

Expenses incurred in insuring county buildings.

Damages occasioned by mobs and riots, to be recovered by action and not by audit.

Services rendered as counsel for the Board of Supervisors.

The sum of $30 annually for each pupil from county in state asylum for idiots. In regard to the State Institution for the Blind at Batavia, see Laws of 1865, Chap. 587, Laws of 1872, Chap. 463.

Distinction between town and county charges in criminal cases.

All fees and accounts of magistrates and other officers, for criminal proceedings, including cases of vagrancy, shall be paid by the several towns or cities wherein the offense shall have been committed, and all accounts rendered for such proceedings shall state where such offense was committed; and the Board of Supervisors shall assess such fees and accounts upon the several towns or cities designated by such accounts; but when any person shall be bound over to the Supreme Court, or the County Court, or committed o await trial in either of said courts, the cost of the proceedings had before the single magistrate shall be chargeable upon the towns and cities as aforesaid, and the cost of the proceedings had after the person shall have been so bound over or committed, shall be chargeable to the county; but nothing herein contained shall apply to the cases of felonies, nor where the proceedings or trial for the offense shall be had before any Supreme Court, or County Court of the county, and the fines imposed and collected in any such cases shall be credited to said towns or cities respectively.

The term "felony" means an offense for which the offender, on conviction, shall be liable by law to be punished by death, or by imprisonment in state prison.

The term "criminal proceedings," includes among other things,

1. Proceedings against beggars and vagrants. 2. Proceedings to prevent the commission of crime. 3. Proceedings against disorderly persons. 4. Search warrants and proceedings thereon.

TAX TO PAY ORDERS FOR SHEEP KILLED.

Whenever the amount of the orders for damages, given by the town board to the owners of sheep killed or injured by dogs, shall exceed the amount of the dog fund in the hands of the supervisor of such town, the board may, in its discretion, add to the accounts of such town, the amount of such orders then due and unpaid, but the amount so added shall not exceed the sum of three hundred dollars in any one year. Chap. 171, Sec. 121, Laws of 1897.

The manner of preparing, verifying and presenting county and town claims, and the powers and duties of town and county auditing boards in regard thereto, are shown by the following sections of statutes.

COUNTY LAWS.

Section 24. No account shall be audited by a Board of Supervisors or by a committee thereof, or by Superintendents of the Poor, unless it shall be made

out in items and accompanied by an affidavit, that the items of such account are correct and that the disbursements and services charged therein have been in fact made or rendered, or are necessary to be made or rendered at that session of the Board, and stating that no part of the amount claimed has been paid or satisfied. But any such account so presented and verified may be disallowed in whole or in part and the Board or such Superintendents may require any other or further evidence of the truth or propriety thereof. Each such account shall be numbered from one upward in the order of presentation and a memorandum of the time of such presentation and the name of the claimant and if assigned the name of such assignor or assignee shall be entered in the proceedings of the Board. No such account, after being presented shall be withdrawn without the unanimous consent of the Board, except to be used as evidence in an action or proceeding, and after being so used it shall be forthwith returned.

Sec. 25. Additional Requirements. Boards of Supervisors may make such additional regulations and requirements not in conflict with law, concerning the keeping and rendering of official accounts and reports of the county and town officers, and the presentation and auditing of bills presented to their board or to the town boards of their county, as they may deem necessary for the efficiency of the service and the protection of the interests of the public.

TOWN LAWS.

ARTICLE VII.

Sec. 162. Second Meeting of Town Board.—The second meeting of the town board shall be for the purpose of auditing accounts and allowing or rejecting charges, claims and demands against the town. If any account is wholly rejected the board shall make a certificate to that effect signed by at least a majority of them, and file the same in the office of the town clerk. If the account is allowed wholly or in part the board shall make a certificate to that effect signed by at least a majority of them, and if allowed only in part they shall state in the certificate the items or parts of items allowed and the items or parts of items rejected, and shall cause a duplicate of every cerificate allowing an account wholly or in part to be made, one of which duplicates shall be delivered to the town clerk of the town to be by him kept on file for the inspection of any of the inhabitants of the town, and the other shall be delivered to the Supervisor of the town to be by him aid before the Board of Supervisors of his county at their annual meeting. The Board of Supervisors shall cause to be levied and raised upon the town the amount specified in the certificate, in the same manner as they are directed to levy and raise other town charges.

Sec. 163. Appeal from Town Board to Board of Supervisors.—If any account of a justice of the peace or town constable for fees in criminal proceedings is audited by a town board of any town, any taxpayer of the town may appeal from the auditing and allowance to the Board of Supervisors of the county, and the Board of Supervisors may audit and allow such account. If the account shall be disallowed or the amount thereof reduced, the party presenting the same shall have the right of appeal as above provided. The appeal shall be taken within fifteen days after filing the certificate of allowance or disallowance of an account by the town board in whole or in part, by the service of a notice of appeal in writing on the town clerk and the Clerk of the Board of Supervisors; and the town clerk shall forthwith transmit the account to the Board of Supervisors of the county to be audited and allowed by them and the

town board shall have no further jurisdiction over the account after the service of the notice of appeal. Such part of such accounts as the Board of Supervisors shall allow shall be assessed and collected the same as other town charges.

Sec. 164. Accounts of Justices in Criminal Matters.—The accounts rendered by the justices of the peace for services in criminal proceedings shall in all cases contain the name and residence of the complainant, the offense charged, the action of the justice on such complaint, the constable or officer to whom any warrant on such complaint was delivered, whether the person charged was or was not arrested, and whether an examination was waived or had, and witnesses sworn thereon; and the account shall also show the final action of the justice in the premises.

Sec. 165. Fees of Officers in Criminal Proceedings, When Town or County Charge.—The fees of magistrates and other officers for services in criminal proceedings for or on account of an offense which a court of Special Sessions has not jurisdiction to try, shall be a county charge, if the magistrate had jurisdiction of the proceedings in which the services were rendered. The fees of magistrates and other officers in other criminal proceedings, or in criminal actions tried before a magistrate of the town where the offense is charged to have been committed, shall be a charge against each town. No fees shall be allowed, either as a town or county charge, to a magistrate or other officer for services in a criminal action or proceedings before a magistrate of one town, for or on account of an offense charged to have been committed in another town, and which a court of Special Sessions has jurisdiction to try, or which a magistrate has jurisdiction to hear and determine.

Sec. 166. Pay of Town Officers.—No town officer shall be allowed any per diem compensation for his services, unless expressly provided by law.

Sec. 167. Accounts to be Made out in Items—No account shall be audited by any board of town auditors, or supervisors, or superintendent of the poor, for any services or disbursements, unless such account shall be made out in items, and accompanied with an affidavit attached thereto, and to be filed with such account, made by the person presenting or claiming the same that the items of such account are correct, and that the disbursements and services charged therein have been in fact made or rendered, or are necessary to be made or rendered at that session of the Board, and stating that no part thereof has been paid or satisfied; and the chairman of the Board, or the Superintendent may administer any oath required under this section.

Sec. 168 Saving Clause.—Nothing in the preceding section shall be construed to prevent any board from disallowing any account, in whole or in part, when so rendered verified, nor from requiring any other or further evidence of the truth and propriety thereof, as such board may think proper.

Sec. 169. Traveling Fees—No traveling fees shall be allowed for traveling to subpoena a witness beyond the limits of the county in which the subpoena was issued, or of an adjoining county unless the board auditing the account shall be satisfied by proof, that such witness could not be subpoenaed without additional travel; nor shall any traveling fees for subpoenaing witnesses be allowed, except such as the board auditing the account shall be satisfied were indispensably necessary.

Sec. 170. Abstracts for Board of Supervisors.—Boards of town auditors shall annually make brief abstracts of the names of all persons who have presented to them accounts to be audited, the amounts claimed by each of such persons and the amounts finally audited by them respectively and shall deliver such abstracts to the Clerk of the Board of Supervisors, and the Clerk shall cause the same to be printed with the statement required to be printed by them.

Sec. 180. What Deemed Town Charges.—The following shall be deemed town charges:

1. The compensation of town officers for services rendered for their respective towns.

2. The contingent expenses necessarily incurred for the use and benefit of the town.

3. The moneys authorized to be raised by the vote of a town meeting for any town purpose.

4. Every sum directed by law to be raised for any town purpose.

5. All judgments duly recovered against a town.

6. All damages recovered against a town officer for any act done pursuant to a direction or resolution duly adopted by the town board or at a town meeting duly held; and all damages against any such officer for any act done in good faith in his official capacity, without any such direction or resolution, may be made a town charge by a vote of the town at a town meeting duly held.

7. The cost and expenses lawfully incurred by any town officer in prosecuting or defending any action or proceeding brought by or against the town or such officer for an official act done shall be a town charge in all cases where the officer is required by law to prosecute or defend or to do such act, or is instructed to so prosecute or defend or do such act by resolution duly adopted by the town board or at a town meeting duly held. All town charges specified in this section shall be presented to the town board for audit, and the moneys necessary to defray such charges shall be levied on the taxable property in such town by the Board of Supervisors.

Chapter 245, Laws of 1862, which applies to the County of Delaware, provides that Boards of Supervisors "by their clerks shall provide boxes with suitable inscriptions thereon and with openings in the top, to be kept in the offices of the clerks of said counties, and in their charge under lock and key, in which shall be deposited by said clerks all accounts and claims against said counties, duly verified according to law; and whenever said Board shall severally for themselves order, the Clerks of said Boards shall take from said boxes all bills and accounts against said counties, which they shall then file and number, and it shall not be lawful for the said Board of Supervisors in any one year to audit as against said counties any other bill or account than such as has been deposited in said boxes or otherwise in their possession upon the morning of the fourth day of the annual meeting of said Boards; except bills for the service of Supervisors, their clerks and janitors, and except bills for services or disbursements rendered or made during the session of the Board.

The statute also provides that the Clerk of the Board of Supervisors in the counties to which the provisions of the foregoing law applies, shall annually give notice in at least two newspapers published in such counties, of the times of holding the annual meetings of said Boards in each year to be inserted in said papers at least once in each week for four weeks previous to such meetings, and requiring all persons having bills or accounts against the said counties to deposit the same with the County Clerk, duly verified, on or before the third day of the next annual meetings of said boards, and in default thereof that such bills or accounts will not be audited by said annual meetings." (See resolution by Mr. Williams in proceedings, 1894, pages 38 and 39.)

NOTE—The foregoing digest of fees to which town and county officers are entitled by law, and other matters to be provided for by town and county auditing boards, is believed to be substantially correct, being based upon examinations of recent statutes and decisions of courts relating to these sub-

jects, up to this date, and consultation with good legal auhority. Experience has shown that the greatest difficulties encountered by auditing boards arise from the illegal or defective manner in which claims are made out, verified and presented for audit. Certain statutory requirements must be complied with before claims are entitled to consideration by town or county auditors. The foregoing quotations from statutes contain all necessary information and directions in these respects. Much trouble and delay to the Board of Supervisors and consequent expense to the county is occasioned by the presenting to them for audit of claims which are properly and legally town charges. Town boards have legally the sole jurisdiction to pass upon this class of claims and the only jurisdiction the Board of Supervisors acquires is by appeal from the action of town auditors. (See section of statute above quoted.) I am instructed by members of the Board to suggest that such claims will not hereafter be considered by the Board of Supervisors. (See also resolution by Mr. Lawrence, as amended by resolution of Mr. Hager in proceedings of 1894, pages 35 and 36.) A careful statement made by an officer for services rendered in criminal actions and proceedings of the nature of the crime alleged to have been committed and where committed is absolutely necessary to enable the auditing board to determine, whether the services charged for are legally a town or county charge, and if a town charge, what town is chargeable therewith (see laws above cited.) The transaction of business by the Board of Supervisors has also for years heretofore, until recently, been retarded by claimants neglecting to present their claims against the county, and have them deposited in the box prepared for that purpose as required and directed by law. (See section of statute above quoted.) This requirement of law has been to some extent overlooked or the neglect of claimants excused on the ground that the required notice by the Clerk of the Board of Supervisors had not been published, etc. I am instructed to give notice to claimants that these requirements will be insisted upon and enforced. A careful observance of the legal requirements set forth in the foregoing abstract, and suggestions therein made, not only on the part of claimants but by auditing boards will result in a saving of expense to the towns and county, and result in a more just and equitable disposition of claims presented for audit.

Dated December 31st, 1901. B. F. GEROWE, Supervisors' Clerk.

TOWNS AND ELECTION DISTRICTS.	District Number.	The whole number of votes given for the office of Justice of Supreme Court was	Gerrit A. Forbes received	Charles E. Parker received	Scattering	The whole number of votes given for the office of Member of Assembly was	James R. Cowan received	Gilbert T. Scott received	Ambrose B. Moore received	The whole number of votes given for the office of District Attorney was	George A. Fisher received	Lewis F. Raymond received	Scattering	The whole number of votes given on Amendment was	Affirmative received	Negative received
ANDES	1	385	187	194	4	204	148	52	4	200	149	51	0	147	59	88
.....	2	190	95	95	0	95	62	33	0	95	61	34	0	72	45	27
BOVINA	1	281	140	139	2	149	101	39	9	141	95	46	0	100	32	68
COLCHESTER	1	393	195	197	1	199	124	72	3	198	123	75	0	173	61	112
....	2	214	107	107	0	111	58	49	4	109	71	38	0	77	36	41
....	3	110	55	55	0	55	36	19	0	55	36	19	0	45	16	29
....	4	118	58	58	2	59	20	39	0	59	20	39	0	46	14	32
DAVENPORT	1	368	184	184	0	191	67	121	3	187	84	103	0	109	54	55
....	2	241	121	120	0	124	51	70	3	121	50	71	0	76	34	42
DELHI	1	354	176	178	0	187	120	56	11	180	125	55	0	124	53	71
.....	2	380	190	190	0	198	148	43	7	193	144	49	0	134	60	74
.....	3	373	186	187	0	190	134	56	0	190	125	65	0	133	52	81
DEPOSIT	1	472	236	236	0	243	158	78	7	236	158	78	0	176	80	96
FRANKLIN	1	361	181	180	0	183	104	77	2	184	56	128	0	130	54	76
.....	2	297	148	148	1	153	107	40	6	149	74	75	0	120	43	77
.....	3	408	203	204	1	207	129	74	4	211	70	141	0	133	50	83
HAMDEN	1	470	235	235	0	236	170	63	3	234	165	69	0	139	62	77
HANCOCK	1	237	119	118	0	124	76	40	8	119	78	41	0	104	38	66
.. ..	2	190	95	95	0	100	64	31	5	95	64	31	0	80	39	41
.....	3	178	89	89	0	94	36	53	5	88	36	52	0	80	26	54
.....	4	302	150	152	0	153	87	60	6	152	89	63	0	143	35	108
.....	5	210	104	104	2	106	63	42	1	105	63	42	0	93	60	33
HARPERSFIELD	1	278	139	139	0	143	105	35	3	40	104	36	0	98	46	52
..	2	178	89	89	0	92	61	28	3	89	62	27	0	55	12	43
KORTRIGHT	1	248	124	124	0	125	72	52	1	124	69	55	0	79	19	60
.....	2	356	178	178	0	180	119	59	2	178	119	59	0	134	45	89
MASONVILLE	1	395	198	197	0	203	133	63	7	199	130	69	0	143	44	99
MEREDITH	1	238	119	119	0	120	86	33	1	120	80	40	0	76	33	43
.....	2	160	80	80	0	83	62	15	6	78	60	18	0	43	18	25
MIDDLETOWN	1	395	198	197	0	200	105	91	4	197	105	92	0	138	67	71
...	2	426	213	213	0	224	111	100	13	216	125	91	0	175	54	121
...	3	328	163	163	2	164	111	51	2	162	111	49	2	116	48	68
...	4	224	112	112	0	115	58	54	3	112	58	54	0	86	31	55
ROXBURY	1	288	144	144	0	144	94	50	0	143	96	47	0	76	43	33
.....	2	102	51	51	0	52	38	14	0	52	38	14	0	36	18	18
.....	3	483	241	242	0	244	120	120	4	242	125	117	0	194	67	127
SIDNEY	1	405	203	202	0	208	103	97	8	208	100	108	0	154	84	70
.....	2	384	191	191	2	206	121	69	16	194	123	71	0	163	72	91
....	3	156	78	78	0	80	31	47	2	81	31	50	0	57	23	34
.....	4	154	77	77	0	78	46	31	1	78	44	34	0	62	40	22
STAMFORD	1	518	260	258	0	262	212	48	2	262	174	88	0	190	58	132
.....	2	339	169	170	0	175	111	58	6	171	105	66	0	139	54	85
TOMPKINS	1	305	153	152	0	160	97	52	11	155	100	55	0	118	50	68
.....	2	194	97	97	0	97	69	28	0	96	48	48	0	51	19	32
.....	3	64	32	32	0	33	21	10	2	32	20	12	0	17	9	8
WALTON	1	617	308	309	0	327	221	88	18	310	212	98	0	18	11	7
.....	2	619	310	309	0	321	215	93	13	312	205	107	0	39	20	19
TOTALS	..	14386	7181	7188	17	7397	4585	2593	219	7252	4380	2870	2	4891	1988	2903

Index.

Annual Session..... 14
Abstract of County Claims..... 92
Adjourned Session (December)..... 65
Andes, Abstract of Town Accounts.. 107
" Town Appropriations levied.. 25-32
" Aggregate Taxation of..... 172
" Public Debt Statement..... 186
" Grand Jury, list of..... 193
" Andes Town Officers, list of.. 203
Assessment of Towns and Equalization thereof..... 170
Bovina, Abstract of Town Accounts 108
" Town Appropriations levied.. 24
" Aggregate Taxation of..... 173
Grand Jury, list of..... 193
" Town Officers, list of..... 203
Canvass, Official..... 226
Chairman, election of..... 15
Clerk of Board, election of..... 15
Clerk of Board, compensation of.... 164
Colchester, Abs. Town Accounts.... 109
Colchester, Appropriations levied... 21
" Aggregate Taxation of.... 173
" Grand Jurors, list of..... 193
" Town Officers, list of..... 203
Committees, appointment of..... 23
Comptroller's Notice of State Tax... 167
Coroners, reports and statements of 162-163
County Claims, Abstract of..... 92-105
County Officers, list of..... 201
County Tax Levied..... 149-150
County Treasurer's Annual Reports 141-149
Courts, Terms of..... 202
County Treasurer's to extend time for the Collection of Taxes.... 59
Davenport, Abstract of Town Accounts 111
Davenport, Appropriations levied.... 21, 28, 31
" Aggregate Taxation of.... 174
" Grand Jurors, list of.... 194
" Public Debt Statement.... 187
" Town Officers, list of..... 204
Delhi, Abstract of Town Accounts.. 113
Delhi, Appropriations levied..... 32-33
" Grand Jurors, list of..... 194
" Aggregate Taxation of..... 175
" Public Debt Statement..... 187
" Town Officers, list of..... 204
Deposit, Abstract of Town Accounts. 115
" Appropriations levied..... 26
" Aggregate Taxation of..... 176
" Grand Jurors, list of..... 195
" Public Debt Statement..... 188
" Town Officers, list of..... 204
District Attornew, report of..... 161
Equalization, Table of.... 170
Equalization Report of Com. adopted 54, 164
Fees, Town and County Officers.... 208-225
Finance, Report of Committee on.... 149
Franklin Abstract of Town Accounts 116
" Appropriations levied..... 21-28
" Aggregate Taxation of..... 176
" Grand Jurors, list of..... 195
" Town Officers, list of..... 204
Hamden, Abstract of Town Accounts 118
" Appropriations levied..... 26-33
" Aggregate Taxation of..... 177
" Public Debt Statement..... 189
" Grand Jurors, list of..... 195
" Town Officers, list of..... 205
Hancock, Abs. Town Accounts..... 119
" Appropriations levied..... 48-49
" Aggregate Taxation of..... 178
" Public Debt Statement..... 190
" Grand Jurors, list of..... 196
" Town Officers, list of..... 205
Harpersfield, Abstract of Town Accounts 122
Harpersfield, Appropriations levied.. 27
" Aggregate Taxation of. 178
Harpersfield, Grand Jurors, list of.. 196
" Town Officers, list of.... 205
Kortright, Abs. Town Accounts..... 124
Kortright, Appropriations levied.... 25-26
" Aggregate Taxation of..... 179
" Grand Jurors, list of..... 197
" Town Officers, list of..... 205
Loan Commissioners, report of..... 168-169
Masonville, Abstract Town Accounts 125
Masonville, Appropriations levied.. 27
" Aggregate Taxation of.... 180
" Grand Jurors, list of..... 197
" Town Officers, list of.... 206
Meredith, Abstract of Town Accounts 126
" Appropriations levied..... 27
" Aggregate Taxation of..... 181
" Grand Jurors, list of..... 197
" Town Officers, list of..... 206
Middletown, Abs. Town Accounts.... 128
" Appropriations levied, 52, 28, 29, 50, 64
" Aggregate Taxation of..... 181
" Grand Jurors, list of..... 197
Town Officers, list of..... 206
Report of Committee on Court House and Jail 166
Report of Committee on County Treasurer's Accounts..... 149
Report of Committee on Equalization 164
Report of Committee on Finance.... 149
Report of Committee on Poor House and Superintendent's Report.. 158

Report of Com. U. S. Deposit Fund.. 169
Report of Committee Salaries of County Officers, etc..... 163
Report of Special Committee Walton's claim against the county 71-74
Report of Special Committee on Publishing Pamphlet Proceedings 42-43
Report of Special Committee County indebtedness 30
Report of Standing Committee on Finance adopted..... 63
Report of Standing Committee on Salaries adopted..... 63
Report of Special Committee County Indebtedness 30
Report of Special Committee on Railroad Rebates..... 45, 46, 47, 61
Report of Special Committee Walton claims against County..... 71-74
Resolution, Mr. Mead, Walton's claims against County, Rebate Moneys, Judgment, etc..... 19, 20, 47
Resolution, Mr. Irvine, Metal Ceiling for Supervisors' Room..... 28
Resolution, Mr. Hartman, Bridge Appropriation levied..... 37
Resolution, Mr. Gladstone, Road Improvements in Middletown..... 43
Resolution, Mr. Hulbert, R. R. Rebate Moneys..... 48
Resolution, Mr. Cronk, Highway Improvements 56-57
Resolution, Mr. Hartman, Special Committees discharged..... 57
Resolution, Mr. Munn, Bank Assessment, etc..... 59-60
Resolution, Mr. Mead, Highway Improvements in Walton..... 63-64
Resolution, Mr. Hartman, Providing for Funding County Debt..... 69-70
Resolution, Mr. Mead, Certain Taxes Refunded 16
Resolution, Mr. H. S. Graham, R. R. Rebate Moneys..... 51
Resolution, Mr. Irvine, Purchase of Coal, etc..... 78
Resolution, Mr. Scott, Highway Improvement in Davenport..... 75
Resolution, Mr. Munn, Highway Improvement in Franklin..... 79
Resolution, Mr. Irvine, Highway Improvement in Bovina..... 83
Resolution, Mr. Mead, Treasurer Directed as to County Funds.... 85
Resolution, Mr. H. S. Graham, Highway Improvement in Delni.... 87
Resolution, Mr. Stevenson, Biennial Town Meetings..... 90
Resolution, Mr. Hartman, School Money Apportionment, etc..... 76
Resolution, Mr. Dayton, as to Highway Improvements..... 77
Resolution, Mr. Scott, as to Public Printing 82
Resolution, Mr. H. S. Graham, as to Purchase of Coal..... 85
Resolution, Mr. Mead, Delegates to Good Roads Convention..... 91
Resolution, Town Accounts levied.. 16
Resolution, Amount due from towns 57
Resolution, School Com. expenses.. 33
Resolution, Unpaid, rejected taxes.. 19
Resolution, Grand Jurors appor'm't. 51
Resolution, Board of prisoners..... 58
Resolution, Imp. of Highways..... 56-57
Resolution, Board of Prisoners in County Jail, etc..... 58
Resolution, Return of tax warrants 59
Resolution, Special Com. on County indebtedness 17
Roxbury, Abs. of Town Accounts.... 131
" Appropriations levied..... 26-27
" Aggregate Taxation..... 182
Roxbury, Grand Jurors, list of..... 198
" Town Officers, list of..... 206
Seats, selection of..... 15
Session Laws, papers designated.... 40-49
Sheriff, report of..... 160
Sidney, Abstract of Town Accounts 133
" Appropriations levied..... 25-32
" Aggregate Taxation..... 182
" Grand Jurors, list of..... 198
" Public Debt Statement..... 191
" Town Officers, list of..... 207
Stamford, Abs. Town Accounts..... 135
" Appropriations levied..... 25
" Aggregate Taxation..... 183
" Grand Jurors, list of..... 199
" Town Officers, list of..... 207
State Tax Levied..... 149
Superintendent of Poor, Report..... 150
Supervisors, statement of compensation 171
Surrogate's Annual Report..... 160
Tompkins, Abs. Town Accounts.... 137
" Appropriations levied..... 21-22
" Aggregate Taxation..... 184
" Grand Jurors, list of..... 199
" Public Debt Statement.... 191
" Town Officers, list of..... 207
Walton, Abstract of Town Accounts. 139
" Aggregate Taxation of..... 184
" Appropriation for interest, R. R. Debt..... 24, 61, 63
" Grand Jurors, list of..... 200
" Public Debt Statement..... 192
" Town Officers, list of..... 207

UNIVERSITY OF ILLINOIS-URBANA
3 0112 107046945